JUN 10 1938

©CIB 380345

2nd EXTRA

The Washington Post

The Weather
Today—Fair.
Tomorrow—Cloudy, probably followed by showers in afternoon.
Yesterday—High, 80; low, 66.

NO. 22,638 | Entered as Second-Class Matter. Postoffice, Washington, D. C. | WASHINGTON: THURSDAY, JUNE 9, 1938 | X**** | Copyright, 1938, by The Washington Post. | THREE CENTS

Body of Cash Child Found Near Home; Prisoner, 21, Admits Collecting Ransom

Rebels Bomb 60 Americans, Blast Hospital Near Border

300 Reported Dead or Hurt in Attack on Town Close to France.

Raid Climaxes 25 In 24-Hour Period

British-Operated Port of Gandia Wrecked by Lone Craft.

The Spanish War.

Insurgents driving toward Valencia blasted into a town 8 miles from Castellon de la Plana.

Britain considered appealing to Mussolini or calling another international parley to halt insurgent attacks on her shipping.

The Pope protested again to Franco the bombing of civilians.

Hospital Bombed.

By the United Press.

Perpignan, Franco-Spanish Frontier, June 8.—About 60 American volunteers of the loyalist international brigade, tonight were feared to be among more than 300 casualties, including 60 dead, of an insurgent air raid on the Spanish border town of Figueras, where a hospital was wrecked.

The raid on the Catalonian town, less than 12 miles from the French border, was carried out by eight trimotored bombers.

Most of the bombs fell on the military hospital, crowded with wounded soldiers from the Catalan front.

Most casualties were in the hospital. Many were members of the international brigades.

French authorities permitted ambulances to bring the most seriously wounded to hospitals on the French side, and many were brought to Perpignan tonight.

The Figueras raid climaxed a series of 25 on loyalist towns in the past 24 hours.

Insurgent authorities insisted all of the bombed towns contained military objectives.

Plane Wrecks Port.

Gandia, Spain, June 8 (AP).—A single insurgent seaplane wrecked this British-operated Spanish port today.

Rescuers were still digging in the ruins of Alicante, the last previous port of call of the lone marauder, when the plane appeared here, sank a British dredger and bombed and machine-gunned the port, whose rooftops are covered with British colors.

There were no casualties. Edwin Apfel, British manager of the port,

See CASUALTIES, Page 4, Col. 1.

U. S. Haven Urged For German Jews

New York, June 8 (U.P.).—The American Jewish Congress, in an exclusive statement to the United Press tonight, proposed a plan of financial assistance which might make the United States a haven for part of the 530,000 Jews still in Germany and Austria.

The German ministry of economics yesterday by decree forbade Jewish emigrants taking any money from the Reich.

Coming!

'THE MAKING OF A NEWSPAPER'

A one-hour broadcast that takes you behind the scenes to the teletype room where the news comes in . . . to the city room where it's edited . . . to the composing room where the type is set . . . and to the press room where you'll hear roaring presses printing 40,000 copies an hour.

WRC

Monday 8 P. M.

Highway, Security Politics Quiz Asked; Wage Filibuster Seen

Southern Conferees Set Meeting Today to Define Position.

Group Holds Fate Of Adjournment

May Take Fight to Floor of Senate if Others Refuse to Yield.

By Sidney Olson.

Nine Southern Senators, angered at the wage-hour bill compromise agreement, will meet this morning at 9:30 to decide whether to filibuster if their demands are not met by the Senate-House conference committee.

Holding the fate of adjournment in their hands, the group will decide first on a definite position on the bill. This position, in the form of an unspoken ultimatum, will be presented to the Senate-House conference committee at its 10:30 a. m. session.

Then, if the nine believe they can muster support for a filibuster, and if their position is not upheld in some manner by the conference group, they will take their fight to the Senate floor.

Senators Ellender, of Louisiana, and Pepper, of Florida, Democratic conferees on the bill, will bear the group's decision to the conference session. Both won their spurs as Southern filibusterers during the early part of the present session, when Pepper spoke for 26 hours consecutively, spread over 11 days, and again for five days at a whack.

If the projected Southern filibuster folds up—its leaders may hold it futile—adjournment of Congress Saturday night becomes possible, although improbable.

Representative Norton (Democrat), of New Jersey, chairman of the House Labor Committee, said yesterday:

"If we could complete the remainder of the bill at the pace we set today, we could file a report by Friday midnight, which would allow for Saturday action by the House in the morning and the Senate during the day."

She admitted that this was "wishful thinking."

Leaders generally doubted that adjournment would come before the middle or end of next week. But all agreed that once the adjournment bandwagon is set in motion, all affairs could be rounded up very quickly.

The compromise finally agreed on by the Senate-House conferees yesterday by a 12-to-2 vote was a crushing victory for the North. It would fix a rigid rock-bottom minimum wage of 25 cents per hour for the first year after it takes effect and of 30 cents for the second year. After 30 cents has been reached, an undetermined number of employers in any industry could demand appointment of an industrial

See WAGE, Page 6, Column 3.

Joint Committee On TVA Names Biddle as Counsel

By the United Press.

The joint congressional committee investigating the strife-torn Tennessee Valley Authority yesterday announced appointment of Francis Biddle, of Philadelphia, a New Dealer, as its chief counsel.

BIDDLE.

Biddle, member of a wealthy and socially prominent family, was chairman of the National Labor Relations Board in 1934-35 and has been a lifelong Democrat.

Committee members said Biddle's brilliant law career induced them to favor him over other attorneys, including Samuel Seabury, of New York.

Biddle was born May 9, 1886, in Paris and was graduated with honors from Harvard University in 1911. Two years later he received his legal degree from Harvard, and became secretary to the late Justice Oliver Wendell Holmes of the United States Supreme Court.

From 1922 to 1926, Biddle was special assistant United States District Attorney for the Eastern Pennsylvania district.

House Votes $500,000 for Shrine Start

Nearly $10,000,000 for D. C. in Bill Sent to Senate.

The House yesterday approved, among other appropriations, one for $500,000 to start work on a $3,000,000 memorial to Thomas Jefferson on the south side of the Tidal Basin. The vote was 121 to 67.

In passing the deficiency bill, the House approved a $3,000,000 appropriation to start work on a new War Department building and another $3,000,000 for a start on a Social Security Administration and Railroad Retirement Board building.

Representative Taber (Republican), of New York, sought to have both appropriations stricken from the bill, but his motions were smothered by better than a 2-to-1 vote.

The House also approved a $210,000 appropriation for an addition to the Navy Building on Constitution avenue and a $10,000 item for a statue to Albert Gallatin in the Treasury grounds.

Other items of local interest in the bill as passed were:

$1,000,000 for the slum-clearance

See SHRINE, Page 6, Column 1.

McAdoo Would Widen Scope of Proposed Relief Inquiry.

Audit Committee's Approval Sought

New Move Expected to Overcome Objection by Barkley.

By Robert C. Albright.

Scope of the Senate's proposed "politics in relief" investigation yesterday was broadened to include State use of Federal highway and social security funds, as swift action was sought before the Senate Audit and Control Committee.

Amendment of the Tydings relief inquiry resolution was proposed by Senator McAdoo (Democrat), of California, one of the ten Democratic signers of the latest Senate move to curb political use of relief funds.

The McAdoo amendment was expected to overcome possible opposition by Senator Barkley, of Kentucky, the Senate's Administration leader.

Barkley, opposed for re-election by Gov. A. B. Chandler, of Kentucky and his State organization, fought prior efforts for a legislative ban on political use of WPA funds. Barkley complained State highway employes and Social Security beneficiaries could play politics while relief workers would be "tied."

McAdoo said he had not talked to Barkley, but he thought his amendment broadening the inquiry to include State highway and unemployment compensation outlays ought to meet leadership objections. He said WPA could not be charged with politics in California, where a Republican State relief commissioner designates those to go on the rolls.

"I don't see how anybody can oppose this resolution now," said McAdoo. "All we want to do is expose the facts—to get a square deal and the truth."

"If the Federal Government is making these grants and we are going to investigate the WPA, then there ought to be some investigation of the State administration of these funds."

Meanwhile, a move was under way by Senators Tydings, of Maryland; Van Nuys, of Indiana, and Adams, of Colorado (Democrats), to increase appropriations for the inquiry from $10,000 to $50,000.

The Tydings resolution provides for a three-man Senate committee to investigate use of Federal relief funds or officials positions to "intimidate, coerce or influence any recipient of relief or work relief or any applicant for relief or work relief, in a manner designed to affect the results of any primary, political convention or election held during the calendar year 1938."

On motion of Tydings yesterday, the resolution was referred from the Senate Appropriations Committee to the Senate Audit and Control Committee, of which Tydings is a member, in an effort to speed action.

Tydings asked a meeting of the Audit Committee today to act on

See RELIEF, Page 7, Column 2.

Navy Gives Panay Victim's Wife Job; Medals to British

The widow of one of the victims of the Japanese bombing of the United States gunboat Panay yesterday obtained employment as a clerk in the Navy Department, and medals were authorized for four British naval officers for "courageous action" in helping victims of the bombing.

Representative Nichols (Democrat), of Oklahoma, was notified that the President had authorized employment of Mrs. Lucile Ensminger, whose husband, Charles Lee Ensminger, of Tamaha, Okla., was killed in the attack on the Yangtze River in China.

Brother Testifies Ex-Sheriff Aided Operators in Mine War

By the United Press.

London, Ky., June 8.—Clarence Middleton testified today against his brother, Theodore, one of the men accused by the Government of a bloody campaign against unionism in the coal fields. Theodore Middleton is former high sheriff of Harlan County.

The witness gave damaging testimony against three other defendants—Pearl Bassham, a mine operator; George S. Ward, secretary of the Harlan County Coal Operators Association, and Ben Unthank, alleged contact man between operators and deputy sheriffs in the campaign to terrorize union organizers.

Clarence Middleton said he frequently had seen his brother and the three other men conferring in the "whisper room" of Harlan County courthouse—a room where the sheriff took persons to whom he wished to talk in private. It was the "whisper room," the Government contends, that the forays against unionism were planned.

"Bassham," the witness said, "wanted to know what I would take per month to use my influence against the United Mine Workers."

The last witness of the day was Mrs. Martha Howard, of Harlan. She testified that John Hickey, one of the deputy sheriffs on trial, "gave me a list of license numbers and asked me to invite the union organizers out to dance. He said that after the organizer was out 'I'll catch him.' Mr. Hickey said that for each man I helped him catch

See HARLAN, Page 6, Column 5.

Japan Flouts U.S., Raiding Canton Anew

Protest Over Attack on Campus of Lingnam U. Goes Unheeded.

13th Consecutive Day of Assaults Boosts Toll to 8,500 Victims.

By the United Press.

Canton (Thursday) July 9.—Japanese naval bombing planes continued to rain death on this great China commercial city today, ignoring a protest of the United States Consul General in Hongkong against the bombing of the campus of the American-sponsored Lingnam University.

It was the thirteenth consecutive day of bombings. British naval officers here estimated the total casualities at more than 8,500. They said nearly half the normal population of more than 1,000,000 persons had fled.

The city was practically without light and power, and railway service had been stopped. Half of the government buildings were wrecked.

Bombs Hit Campus.

Buildings on the Lingnam campus were flying the Chinese flag when the Japanese bombers came over Wednesday. The planes, in groups of three, appeared over the campus from the east. They did not dive but dropped three bombs. The apparent objective was a Chinese anti-aircraft battery about a mile and a half away, which was firing at the invaders.

Other Chinese batteries, 2 miles away in an airport on the opposite side of the river, also were maintaining a steady fire.

The United States consulate announced a protest had been made in Hongkong through the consulate general.

Thirty-two Americans, three Britons and a German, all connected with the university, live on the campus.

(In Shanghai, the Japanese navy spokesman said he presumed the bombs which fell on Lingnam campus were intended for anti-aircraft batteries. His maps, however, showed no military objective nearer than half a mile from the campus.)

Follows Night Raids.

The first Japanese raids of the day came shortly after sunrise and followed five hours of continuous night raids.

Oil tanks, some of which were reported to belong to the Standard Oil Co. of New York, warehouses and cargo dumps were destroyed by fires which followed the bombings.

Twenty more planes came over at 10:30 a. m. The Canton-Hankow Railway terminus at the upper end of Wongsha was wrecked and huge fires sprang up on both sides of the river.

There were sporadic raids throughout the afternoon and an-

See CANTON, Page 4, Column 2.

Rules Committee To Decide Today On Airport Bill

The House Rules Committee will meet at 10 o'clock this morning and decide whether to issue a special rule clearing a right of way for the Camp Springs airport bill.

The bill, resurrected after President Roosevelt dreamed that he saw an airplane crash at the Washington-Hoover Airport, authorizes $3,000,000 Federal funds for an airport in Prince Georges County, Md., 14 miles from downtown Washington.

The bill was passed by the Senate some time ago, but blocked by the House because of Navy Department objections to the site. The President, after his dream, called in Chairman Vinson, of the House Naval Affairs Committee, and others and persuaded them to drop their fight.

Clara Bow to Be Mother.

Hollywood, June 8 (U.P.).—Clara Bow, former 'It' girl of the movies, will become a mother for the second time on June 20, her physician announced tonight. Dr. Harry Blodgett said a caesarian section would be performed to deliver the child.

Remains Discovered In Brush; Suspect Lived With Victims

Associated Press WIREPHOTO.

FRANKLIN PIERCE McCALL, who confessed he received the Cash ransom.

Youth, Brother of Pastor, Refuses to Confess Killing.

J. Edgar Hoover Reveals Discovery

Announcement Comes as House Votes Fund Without Dissent.

By the Associated Press.

Miami, June 9 (Thursday).—J. Edgar Hoover, director of the Federal Bureau of Investigation, announced early today the body of kidnaped Jimmy Cash had been found and that a suspect was being held.

Hoover, in a statement, identified the suspect as Franklin Pierce McCall, 21, of Princeton, brother of a Nazarene clergyman, and said he had confessed writing the ransom notes and collecting the $10,000.

All the money was recovered, the F. B. I. chief added.

McCall, who had been living at the Cash apartment house, made no admissions as to whether he actually abducted the 5-year-old boy from his bedroom May 28 and whether he was responsible for the death.

The body was found last night half a mile west of Princeton in a clump of underbrush in an area that posses had covered thoroughly last week.

Shoe Box Recovered.

The ransom, which the boy's father, James Bailey Cash, sr., said May 31, was recovered at dawn yesterday in a corner of an orchard owned by Charles Chambers, of Princeton.

The shoebox in which Cash had dropped the money in a road for the kidnapers also was recovered. It had been torn to pieces and hidden beneath a stone in a clump of palmettos.

Hoover said McCall was graduated from high school at Jasper, Fla., in 1934 and came to Princeton soon afterward to live with his parents. He had been employed as a truck driver by produce farmers.

The F. B. I. chief's statement did not contain any details of how the crime was committed. It indicated the investigation still was not completed.

Hoover's statement, which he declined to amplify, said McCall made no admissions as to the perpetration of the actual abduction and slaying.

Hoover's Statement.

His oral announcement follows in full:

"We have been able to recover the body of the little Cash boy. The body will be removed to Miami for autopsy and examination. It was found about a half mile west of Princeton on Coconut Palm road in a clump of almost impenetrable underbrush, palmetto bushes, at 12:03 a. m. Thursday.

"The kidnaping took place shortly after 10 p. m., May 28, and the first note was delivered at 10 p. m. that night at the home of the boy's uncle, Asbury Cash. That note gave the location of the second note, the cabin of a Negro, John Manuel, who had nothing to do with the kidnaping. There was a demand therein for $10,000, to be paid midnight, May 30. In that note the route was set to be followed by the father, James Bailey Cash, sr., down Tallahassee road to Mowry road to the Dixie highway and back to Princeton. The route was followed and nothing found.

"A third note was left at the home of Wilson Cash at midnight inform-

See KIDNAP, Page 7, Column 5.

Thousands Flee Volcano's Fury In Philippines

Fright Kills One Native, Another Driven Insane; Pestilence Feared.

By the Associated Press.

Manila, June 8.—Thousands in Albay Province fled tonight from the fury of Mayon Volcano as it cannonaded with rocks and flames for the sixth day, and lava flowed toward towns at the mountain's base.

Fright killed one man and drove another to insanity. Fear of pestilence among overcrowded refugees caused physicians at the Nuyda village camp to take stern sanitary measures. They declared water unsafe for drinking.

A great outburst of steam and flaming lava came thundering from the volcano late in the afternoon. Residents, harassed by the constant rumbling, rushed from their homes.

They refused to stay indoors, despite assurances of the Rev. Miguel Selga, volcanologist, that their houses were not in the danger zone, and that an eruption such as killed 1,200 people in 1814 was not imminent.

As earthquakes continued to shake the 7,900-foot mountain into periodic activity, however, Father Selga expressed anxiety lest violence of the eruption increase.

United States Army planes circled the peak, but observers, peering through smoke and clouds, could not ascertain exact damage or location of lava flows.

President Manuel L. Quezon was reported planning to visit Legaspi.

Blast Kills 8, Traps 37.

Fukuoka, Japan, June 8 (AP).—Eight miners were killed and 37 trapped by an explosion in the navy's coal mine at Shimemura today.

JAMES BAILEY CASH, JR.

Annapolis Slum Report Is Filed

Annapolis, June 8 (AP).—The local housing authority has filed a report and plans of its contemplated low cost housing projects with the Federal Housing Administration, it was learned today.

Long Island Union Votes Power Strike

Bay Shore, N. Y. (Thursday), June 9 (U.P.).—Employes of the Long Island Lighting Co., who are members of the International Brotherhood of Electrical Workers, an American Federation of Labor affiliate, early today authorized a strike by a vote of 727 to 71. The strike would become effective at midnight June 10.

Dog Bites Danish Queen.

Copenhagen, June 8 (AP).—Queen Alexandrine of Denmark was bitten by a dog as she walked on the beach at Klitgaarden, one of the royal residences.

Alliance of Southwest Badmen Seen in 2 Swift Bank Lootings

By the United Press.

Minden, La., June 8.—Officers tonight believed former Building Contractor Charles Chapman, No. 1 badman of the Southwest, within 24 hours had engineered two smooth bank robberies in Arkansas and Louisiana, netting him and Desperado Floyd Hamilton more than $18,000.

Sheriff's officers thought an alliance of the region's two most desperate outlaws—probably with a woman and other men companions—had robbed the Bradley, Ark., bank of $700 yesterday and the Minden Bank & Trust Co. of $18,000 this morning. In each case the bandits pried into the bank and bound incoming employes until the time lock permitted opening the vault.

Ted Walters, fugitive, who had broken out of a Texas jail with Hamilton, was identified as his companion at Bradley. The third man at Bradley was unidentified.

A customer identified Hamilton's picture as a man he had seen in the Minden bank two weeks ago and officers believed the gunman had been in to "get the lay of the land."

The Minden bank was a Federal Reserve member and Federal Bureau of Investigation agents joined heavily armed parish and State officers in the manhunt for the bandits.

After looking at pictures of the outlaw, both Cashier Jack W. Meek, of Bradley, and J. E. Harper, president of the Minden bank, said Hamilton was one of the bandits in each of the raids.

Today's Index

	Pages
Amusements	18
Crossword	23
Editorials	10
Federal Diary	11
Over the Coffee	17
Pegler	11
Pictures	12
Society	14, 15
Sports	20, 21, 22, 23

$568,000 Trust Loss Charged In Frear Case

Witness Tells SEC Hearing of 'Manipulation' of Firm's Assets.

By the Associated Press.

New York, June 8.—George J. Mitchell, jr., who was employed by a group of men, accused of looting seven investment trusts, told a Securities and Exchange Commission hearing today that the assets of one trust were manipulated at a loss, to the trust, of $568,000.

Six men are under indictment in connection with the alleged looting.

Mitchell testified before Trial Examiner Adrian C. Humphreys that Philip A. Frear, a Washington broker, and George H. Clayton financed a deal whereby they took over control of the First Income Trading Corporation for $110,000.

Firm Formed in Canada.

They formed the Fiscal Management Co., Ltd., a Canadian holding company, Mitchell said, and issued $182,000 forth of preferred stock to themselves, later transferring it to First Income Trading in exchange for First Income's portfolio securities.

Meanwhile, Mitchell said, securities from this portfolio were sold for $152,000 through the brokerage firm of Paine, Webber & Co. of New York and Boston.

Mitchell said a profit of $42,000 was made on the deal. Of this amount, he testified, $13,000 went to S. Leo Solomont, a former counsel to Paine, Webber; $14,000 to Frear, and $15,000 to Vincent E. Ferretti, New York lawyer.

Dummy Setup Charged.

When the men assumed control, Mitchell said, they advanced $125,000 from the First Income's portfolio to Calmur & Co., a dummy corporation. As collateral for the advance, shares of the Barkley-Grow Aircraft Corporation were given to First Income.

Two hundred shares of Western Union stock, worth $6,000, were turned over to the personal brokerage account of H. B. Grow and were never repaid, Mitchell said. Grow, a Detroit promoter, testified last week he had turned over the account, with a New York brokerage firm, to Ferretti as security for a loan, and that Ferretti had taken the Western Union stock without his knowledge or consent.

Mitchell said a loss of $56,000 was suffered by First Income when $61,225 was paid for 4,000 shares of Red Bank oil stock, a deal guaranteed, Mitchell said, by Calmur Corporation. David Schencker, SEC counsel, said Calmur "didn't have a dime" and the guarantee was worthless.

Mining Stock Involved.

First Income, Mitchell further testified, paid $10,000 for 30,000 shares of Cook Lake Mining Stock, also guaranteed by Calmur and never made good. Various other small stock transactions, he said, together with shrinkage in value, accounted for a total of $568,000 taken from first income in return for which it received securities now virtually worthless.

The witness testified $217,000 was taken from First Income by the group to aid in gaining control of another investment trust, the Reynolds Investing Co., in December, 1937.

He said he was paid a salary of $100 a week by Calmur Corporation.

"But, Calmur had no money," Schencker said. "Where did it come from?"

"From First Income," Mitchell replied.

Hotel Employes Strike in Oregon

Portland, Oreg., June 8 (AP).—Striking employes walked out of Portland hotels at 5:30 p. m. today, paralyzing the city's hostelries on the opening day of the annual rose festival. Eight of the city's largest hotels were affected. The union said from 1,250 to 2,000 employes were involved.

Maj. Williams Sails.

New York, June 8 (AP).—Maj. Al Williams, U. S. A., retired, veteran speed and stunt flier, sailed for England on the Queen Mary today with his single-seated Navy fighting plane stowed in the hold. He will take part in a British aviation pageant June 25.

On Capitol Hill

Capitol Physician Says This Has Been Healthiest Session of Congress in 10 Years.

Dr. George Calver, Capitol physician, took a look at his books yesterday and declared this has been the healthiest Congress in his ten years of service, the Associated Press reported.

CALVER.

Heart trouble caused no deaths this session, but it took five members last year. "In fact," Calver said, "we have had only two cases of heart trouble this year, and they were not very serious."

He observed that the members apparently had taken better care of themselves. Ordinary colds dropped 20 per cent below last year, he said.

* * * *

Congress has decided the Government's worn-out horses and mules should have either quiet deaths or lives of ease. The Senate passed and sent to the White House a bill requiring that animals no longer fit for service "be destroyed or put to pasture."

* * * *

The Senate passed the rivers and harbors bill, yesterday after clarifying the War Department's power to determine policies on waterway development.

One amendment by Senator Norris (Independent), Nebraska, eliminated language which, he contended, gave Army engineers undue authority to decide national policy on power development and other water uses.

The measure, which would authorize projects to cost $37,000,000, now goes back to the House for concurrence in the amendments. It makes no appropriation, but merely authorizes the projects as funds become available.

The Senate added surveys of Oyster Creek, Anne Arundel County, Md., and Scotts Creek, Va.

* * * *

A group of Representatives, headed by Representative John E. Rankin (Democrat), of Mississippi, announced they will meet today to draft plans to block adjournment to Congress and obtain controlled currency inflation in an effort to raise farm prices and restore prosperity.

* * * *

Senator William H. King (Democrat), of Utah, one of the leaders against President Roosevelt's Supreme Court enlargment plan last year, in a floor speech sharply attacked a new set of rules for civil procedure proposed by the high tribunal.

* * * *

The Senate Finance Committee reported favorably a House-approved bill to impose a 25-cent-per-gallon tax on floor stocks of liquor wholesalers and retailers have withdrawn from storage up to July 1.

The House accepted amendments to the so-called Buck bill to ease tax provisions and regulations on the brandy industry. The measure now goes to the White House for signature.

* * * *

The House approved an item of $100,000 for the Postoffice Department for experimental air mail pick-up and delivery service. It will provide aid in experiments now privately financed over Ohio, West Virginia, Pennsylvania, Maryland and Kentucky mountains. It was sponsored by Representative Randolph (Democrat), West Virginia, who said that "air mail development has been concentrated on the main trunk lines; certainly the feeder service now is deserving of attention."

He said in the present private service a hook line device lowered from speeding planes engages a wire device attached to the package erected on high standards. Deliveries are made in a similar manner. Randolph said the system might save "millions of dollars."

Dr. L. S. Adams, Irwin, Pa., president of the Tri-State Aviation Corporation, had made deliveries in 141 towns in the four States and 88 stations already had been installed and were being operated, Randolph recited.

* * * *

After four weeks' dispute, conferees on the billion-dollar appropriation bill for the Agriculture Department decided to refer two unsettled controversies to votes in the House. They were a Senate increase from $15,000,000 to $25,000 in funds for loans to help tenant farmers buy their farms, and an $1,800,000 item added by the Senate for payments to holders of certificates in the Government cotton pool.

The Senate approved and sent to the White House a bill authorizing $16,000,000 to modernize the aircraft carriers Lexington and Saratoga.

The Chamber also approved pay increases for centain privates in the Marine Corps. Chairman Walsh (Democrat), of Massachusetts, of the Naval Committee, said the measure would permit a number of Marines to be promoted from the $21-a-month grade to $30. This bill now goes to the House.

O'Mahoney Trust Move Attacked as Slap at Roosevelt

Opening of Senate consideration of the resolution by Senator O'Mahoney (Democrat), Wyoming, calling for creation of a joint legislative-executive commission to study monopoly and draft recommendations for anti-trust laws brought a quick fight yesterday.

Senator Norris (Independent), Nebraska, attacked a provision which would give the President no control of the $500,000 fund for the inquiry.

"I think this is a slap, a direct slap in the face of the President of the United States," he shouted. "I cannot conceive of the Congress passing such a law."

Majority Leader Barkley, Kentucky, served notice he will offer several amendments, presumably to make it more in conformity with the President's wishes.

The resolution would create an eleven-man committee consisting of three Senators, three Representatives and one member each from five executive agencies, including the securities and exchange and Federal trade commissions.

Harvard to Honor Disney.

Boston, June 8 (AP).—The Boston Traveler, in a copyrighted article today, says Harvard University will confer a master of arts degree upon Walt Disney, creator and producer of animated cartoon motion pictures, at its commencement exercises June 24.

Current Session's Appropriations to Reach New High

By the Associated Press.

Appropriations in the current Congressional session will reach the highest peacetime peak in American history.

Figures prepared by the House Appropriations Committee on bills pending or already enacted showed today the total probably will be between $11,838,622,468 and $12,281,994,764.

The previous record, except for World War years, was $10,560,833,165 voted in 1936. That included $2,237,000,000 for payment of the Soldiers' bonus. Congress appropriated $9,356,174,982 in 1937.

Psychiatric 'Seances' Suggested for Workers

San Francisco, June 8 (AP).—Psychiatric "confessionals" in large industrial organizations where mentally troubled workers could air their feelings with impunity and then be sorted out for proper treatment elsewhere, were suggested before the American Psychiatric Association today by Dr. Lydia Giberson, of the Metropolitan Life Insurance Co.

Inquiry Clears Co-operative of Juggling Cotton

'Underclassing' Harmful to Growers Denied by Senate Group.

By the Associated Press

The American Cotton Co-operative Association—largest cotton farmers' marketing organization—won a clean bill of health yesterday from a majority of the Senate Agriculture Committee after a lengthy investigation.

There had been allegations that the A. C. C. A. caused a loss of several millions of dollars to cotton growers by underclassing cotton it handled in connection with Government loans and pools. Underclassing means placing cotton in a lower grade than it merits. Cotton is classed on the basis of length, tensile strength and color.

"The committee brought in what is the equivalent to an acquittal on all charges," said Senator Bankhead (Democrat), of Alabama. He and Senator Ellender (Democrat), of Louisiana, wrote the report signed by 11 members of the committee.

Chairman Smith (Democrat), of South Carolina, who started the Senate movement for the inquiry and obtained $20,000 to carry it through, filed a separate report in which he said evidence demonstrated need for application of official Government quality standards to every bale of cotton ginned.

The entire committee approved Smith's suggestion that the Secretary of Agriculture draft legislation to accomplish this "so that official Government classification shall follow each bale through the channels of trade until consumed."

The committee found there was "no deliberate or intentional overclassing or underclassing of" some 1,600,000 bales of 12-cent loan cotton A. C. C. A. handled and added it had been "unable to discover any motive" for underclassing.

"There may have been instances where errors occurred in classing of individual bales, but on the whole there is little or no cause for complaint," the report said.

$600,000 Awarded Oil Heir's Widow By Judge Adkins

By the Associated Press.

Justice Jesse C. Adkins ruled yesterday half of a $3,000,000 trust fund set up by James McDonald, old-time Standard Oil official, should be released to the executor of his late son's estate.

The judge ruled against McDonald's grandsons, however, holding they could not receive their half of the trust until the oldest, James McDonald III, reached the age of 30, a few years hence.

Attorneys for the trustees said they would appeal from the decision in favor of heirs of the late James McDonald II, of Boise, Idaho, and representatives of the grandchildren served notice of appeal from the decision denying a termination of the trust in their behalf.

If the judge's ruling were sustained in the first instance, Executor William Langroise of the estate of James McDonald II, would receive $1,500,000. After settling claims, amounting to about $900,000 the balance would be turned over to the widow, Lulu McDonald.

Readjustment in Rates Sought by Rail Agencies

By the Associated Press.

The Railway Express Agency and the Southeastern Express Co. petitioned the Interstate Commerce Commission yesterday for a general readjustment of rates. The companies said the readjustment would involve both increases and decreases. They estimated the increase in revenue at $5,000,000, on the basis of present business, but added that the readjustment should attract much additional traffic.

C. I. O. Official to Talk.

Len De Caux, national publicity director of the Committee for Industrial Organization, will speak on "Labor's Stake in the 1938 Elections" at a meeting of the Washington Industrial Union Council at 8:30 p. m. Friday at 532 Seventeenth street northwest.

Labor Urges Federal Operation As Threat to Balk Rail Pay Cut

Possible Strike of 1,000,000 Workers Implied as Leaders Ask Legislation for Action in Emergency Interrupting Service.

Congressional action empowering President Roosevelt to take over and operate the railroads in event of a national emergency interrupting rail service yesterday was asked by railway labor executives conferring in Washington.

The proposal was discussed with Representatives Crosser (Democrat), of Ohio, a member of the House Interstate Commerce Committee, and Chairman Wagner of the Senate Banking Committee.

The labor move, with its implied strike threat, was regarded as a strategic maneuver to head off threatened wage cuts. Rail labor played its first card when it withdrew assistance from the RFC rail loan bill designed to prevent wholesale rail defaults and insolvency.

The Administration meanwhile was seeking eleventh-hour action on the bill to permit RFC loans to railroads without ICC certification. The bankruptcy bill permitting railroads to carry reorganization plans directly to the Circuit Court of Appeals also was being pressed by high Administration officials.

Crosser said the Government operation resolution shown him was "too vague" and he asked brotherhood spokesmen to redraft the proposal "in more definite and legal form." He declined to say whether he would introduce the resolution until he has seen the revised draft. But Crosser said he would "do anything to prevent a national catastrophe." Wagner left for Albany without committing himself on the plan.

The joint resolution put forward by the Railway Labor Executives Association would authorize the President, in the event of a rail crisis or interruption of service, to take over temporarily the railroads entirely or in part.

The railroads' proposal to cut wages 15 per cent July 1 brought presidents of the standard labor unions to Washington with the demand for Government operation in the event mediation fails and a strike is called in the current wage dispute with the carriers.

Railway labor, at first co-operating in the RFC loan legislation, strongly resisted it after a general wage cut was threatened. At the current conference, labor executives rejected all overtures for assistance in passing the emergency loan bill without safeguards against wage cuts.

Instead the Railway Labor Executives Association authorized preparation of the Government operation resolution now advanced. Spokesmen for the group warned they "will go so far as to take national strike action" involving 1,000,000 workers if the wage cuts are pressed.

Railroad officials have hoped for labor co-operation on the emergency RFC loan bill, arguing that loans for maintenance and equipment at low interest rates would provide added rail employment. Congressional leaders have been told that unless the RFC measure is passed, roads in financial distress will be pushed into bankruptcy before Congress meets again.

The labor conference was convened in Washington to speed Federal unemployment compensation legislation before Congress adjourns. It received a quick response on this front yesterday from the House Interstate Commerce Committee, which approved a bill to establish an unemployment insurance system for railroad employes.

The measure ordered reported by the House committee would authorize payments of from $1.75 to $3 daily, to be financed by a 3 per cent pay-roll tax employers would pay. Employes would not be taxed.

Baltimore Mail Co. To Place 5 Ships In Coastal Trade

By the Associated Press.

The Baltimore Mail Steamship Co. received permission from the Maritime Commission yesterday to place its five combination passenger and cargo vessels in intercoastal service.

The vessels—City of Baltimore, City of Norfolk, City of Hamburg, City of Havre and City of Newport News—formerly operated between Baltimore, Newport News and Norfolk and European ports.

Because of unprofitable operation, the Baltimore Mail discontinued its European service last month and applied to the Maritime Commission for authority to enter the intercoastal service, which the Grace Line, Inc., and the Panama Pacific Line recently discontinued.

Senate Approves Bill On Stream Purification

The Senate yesterday approved a Senate-House conference committee's compromise on stream purification legislation. Members predicted quick House concurrence in the compromise, which omitted enforcement provisions opposed by House conferees.

The measure would establish in the Public Health Service a new division to co-operate with local governments and industries on pollution control programs. It also would provide loans and grants to localities and industries.

Pleasant Gold to Speak.

Pleasant D. Gold, associate member of the Board of Veterans Appeals, will speak on "Reactions of Business to the Depression," at the regular monthly meeting of the Reciprocity Club at 6:30 p. m. today at the Mayflower Hotel. Arthur G. Dezendorf, the new president, will be inaugurated.

SPECIAL NOTICES

BOYD Training ADDS prestige. SALARY-producing education to your future. BOYD Trains EXPERTS. BOYD Graduates WIN Prize Positions. Secretarial, Bookkeeping, Accounting, Calculating Machines, etc. START TODAY. Make More Money. BOYD SCHOOL (Est. 20 Yrs.), 1333 F St.

The New PALM BEACH Town Tones

Here are suits that maintain every inch of your executive and professional dignity, and smartly, too, since they're designed and styled by Palm Beach experts. You'll find plenty of deep blues, browns and grays, all expertly tailoured, and all C-O-O-L, because they're unlined and unpadded. May we suggest two or three for your summer wardrobe? $17.75

Goldheim's

1409 H Street

EYES EXAMINED

NEVER PUT OFF 'TILL TOMORROW ... What you can do today! And this was never more true than when it comes to your eyes, for the eye is such a delicate organism that a minor defect can quickly make serious inroads on your sight. Call today and have our registered optometrist, Dr. Birkett, give you a thorough examination. Your sight may be in danger!

Take warning! Don't delay! Visit the Kay Jewelry Company.

Pay 50c a Week

KAY JEWELRY COMPANY

409 7th St. N.W.

GLASSES ON CREDIT

A letter that came the night before she graduated

Dear Daughter:

I wonder if every father is surprised to find his daughter grown up? It all seems to happen so fast. Yesterday you were a baby with very pink toes and a smile the neighbors ran in to see.

I'm glad you have kept that smile. I wish I could tell you how your mother and I really feel about you. But that would take a better writer than your dad. The best we could do was to say it with a present.

We thought a long time about this present. It had to be something as far above the ordinary as you are. And we wanted something you could use and enjoy for many years. That's why we chose a Hamilton Watch.

Your mother and I aren't very much on talk. Tomorrow, after the ceremony, we probably won't have a thing to say. But I want you to know now that we'll be as happy and proud as any two people on earth.

Yours, Dad

HAMILTON "MAXINE" 17 Jewels $40

An exceptionally beautiful model of the famous Hamilton Watches; 10-karat white or natural gold-filled case, with the smart raised numeral dial and black silk cord bracelet. The 17-jewel movement insures accuracy; adequate protection may be had from the Hamilton Watch Company's guarantee and the Ross Watch Service Bond. The number of this watch is HW-69. Ask to see it!

You may make your purchase on our flexible payment plan without extra charge.

ROSS

1331 F. ST.

Jewelers-Opticians

Will Your Hair GO

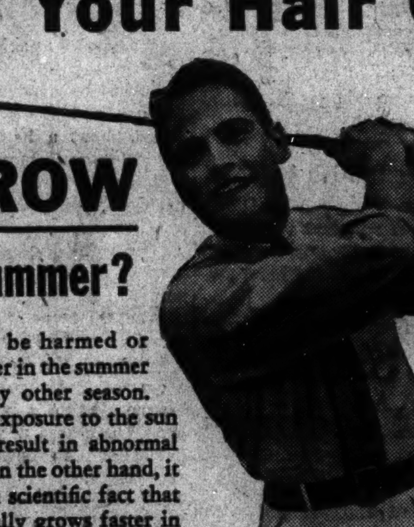

or GROW this Summer?

HAIR can be harmed or helped easier in the summer than at any other season. Improper exposure to the sun is sure to result in abnormal hair-fall. On the other hand, it is a known scientific fact that hair normally grows faster in the summer than at any other season. You can take advantage of this seasonal peculiarity by learning how and when to expose your hair and scalp to the summer sun.

A Thomas scalp expert will gladly examine your hair and scalp (without charge) and advise you in detail as to how to care for your hair during the summer months. He'll tell you how to get rid of your dandruff; how to stop abnormal hair-loss; and how Thomas treatment promotes normal hair growth on thin and bald spots. Call at a Thomas office today for a free scalp examination.

WORLD'S LEADING HAIR & SCALP SPECIALISTS FORTY-FIVE OFFICES

THE THOMAS'

SUITE 1050-51 WASHINGTON BUILDING

(Corner N. Y. Avenue and 15th St. N.W.)

(Separate Departments for Men and Women)

HOURS—9 A. M. to 7 P. M. SATURDAY to 3:30 P. M.

The Air Cooled "Modern" Mode

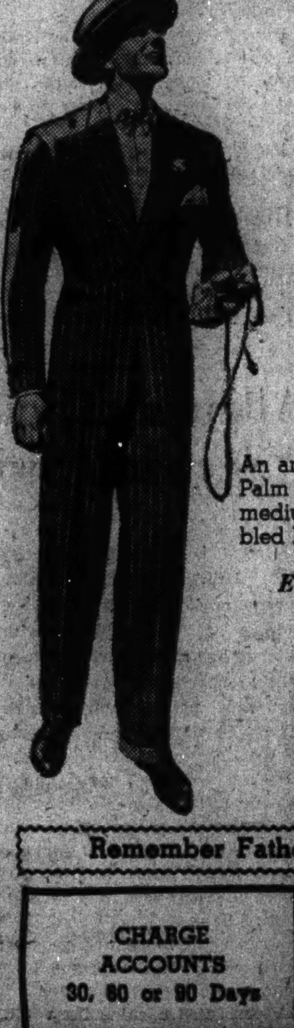

Gray Palm Beach Suits

for

Business or Pleasure

An amazing selection of spirited new Palm Beach patterns, in dark and medium shades of gray are assembled here for your approval.

Enjoy the advantage of our efficient fitting service.

$17.75

TAILORED BY GOODALL Palm Beach FROM THE GENUINE CLOTH

Remember Father's Day, June 19th

CHARGE ACCOUNTS 30, 60 or 90 Days

The Mode

Eleventh and F Streets

$18 Minimum Set for Beauty Shop Workers

Weekly Pay for 4,500 Here Highest Ever Assigned by Wage Board.

An $18 weekly minimum wage, highest ever set by a board in this country, yesterday was awarded more than 4,500 women workers in the District beauty culture industry by the Minimum Wage Board.

The wage, based on a work week ranging from 36 to 48 hours, becomes effective September 12.

Miss Gwenn Geach, secretary of the board, said Nevada had a minimum wage of $18 per week for women in all industries, but this wage was enacted by the State Legislature.

The wage conference, which held its final executive session yesterday, also approved a $14.50 weekly minimum for maids working in beauty parlors and a $17 weekly basic wage for telephone operators, appointment desk clerks, cashiers and clerical workers in the industry. These items also were approved by the board.

Operators working less than 36 hours per week must be paid no less than 50 cents per hour. Operators working above the standard work week also must receive 50 cents per hour for overtime. Maids working part-time were awarded a basic pay of 35 cents per hour.

An apprentice either in the beauty parlor school or shop must complete 500 hours before becoming eligible for a minimum wage, and only then if she is permitted to practice on the public. After completion of the 500 hours, the apprentice will receive a minimum wage of $13 per week for the next five months and a wage of $15 per week from the sixth month through the ninth month of apprenticeship. Thereafter she will be classified as a regular employe and will receive the $18 minimum.

The board ruled all persons who perform beauty service shall be deemed employes.

No deductions may be made from basic rates approved yesterday and no employe is required to provide any implements except manicure tools, curling irons, hair-cutting scissors, clippers, razors and eyebrow tweezers.

No shop may employ more than two apprentices and the maximum number may only be employed if more than three experienced operators work in the shop.

A final public hearing on the approved wage will be held on July 11 when any person may appear to either approve or disapprove the board's recommendation.

Paroled Slayer Knifes Brother's Aide, Kills Self

Newport, R. I., June 8 (U.P.).—A paroled murderer today knifed to death his brother's bookkeeper and took his own life.

The bodies of Alfred A. Koschny, 45, and Miss Grace McPherson, 36, were found by William Koschny when he returned to his plumbing shop.

Koschny, police said, was paroled about five years ago after serving part of a sentence of 23 years in the deaths of Mrs. Margaret Sullivan Pike and her 2-year-old son, Robert, in 1922.

Her throat slit, Miss McPherson was found in the office, while Koschny, a knife clutched in his hand, was found in an adjoining room. He had pierced his side with the blade.

Jesuit Scholars To Get Degrees At Georgetown U.

Forty-two Jesuit scholars, who are just completing the first phase of 16 years of special preparation for the priesthood, will receive degrees of bachelor of arts from Georgetown University at next Monday's annual commencement. The young men entered the Society of Jesus four years ago. They are:

Richard Joseph Anable, William Joseph Bauer, Andrew Joseph Brady, James Anthony Burke, Robert John Clancy, Edward Hartley Clark, Francis Xavier Curran, Thomas Joseph Dugan, Frank Leslie Fadner, Paul Victor Finster, Terance Joseph Fitzsimons, Clarence Joseph Flynn, John Gerard Furniss, William Bernard Hill, William Thomas Johnson, Vincent Stephen Kearney, William Joseph Langman, John Paul Lynch, James Paul Malone, Daniel Francis McCoy, Vincent Thomas McDonough, Bernard Thomas McElroy, Thomas Francis McGann, James Joseph McGinley, Leo Plowden McLaughlin, Richard Thomas McCorley, Patrick Francis Murray, Thomas Sylvester O'Brien, Robert Jerome O'Connell, Robert Joseph Paquett, Theodore William Pleasner, William Leo Reilly, Vincent Thomas McReynolds, Joseph Aloysius Rock, Emery Aldred Ross, Vincent Bernard Ryan, William Aloysius Ryan, Joseph Edward Schuh, Vincent Aloysius Taylor, William Roth Walsh, Joseph John Walter and Porter Joseph White.

Prince Weds Composer's Daughter

Tatiana Conus, Moscow-born daughter of the late Gules Conus, musician and composer, who was married yesterday at New York to Prince Don Guido Colonna Di Paliano (inset), Italian vice consul at Toronto. The prince was greatly disturbed Tuesday by stories that his romance was almost wrecked by his fiancee's lack of a large dowry.

Associated Press Photos.

Vanderbilt, Turf Leader, Weds Cousin of Owner of Seabiscuit

Heir to $20,000,000 and Racing's Top Winner in 1935 Married in Blue Serge; Couple to Live on Maryland Farm.

By the Associated Press.

New York, June 8.—Alfred Gwynne Vanderbilt, one of America's wealthiest young men, was married in a simple ceremony today to Manuela Hudson of California, who shares his enthusiasm for the turf and his dislike of "fuss and feathers."

The 25-year-old heir to a $20,000,000 fortune, owner of a huge racing stable, wore a blue serge suit. His auburn-haired bride, daughter of George Hudson, San Francisco attorney, preferred a dusty pink spectator sports dress to bridal finery. The ceremony was performed in the library of the Sands Point home of his mother, Mrs. Margaret Emerson.

There were only a few guests, who drank a champagne toast afterward and shattered their glasses. The newlyweds left by clipper plane for a honeymoon in Bermuda.

Vanderbilt, owner of the great handicap horse, Discovery, and racing's top money winner in 1935, is a grandson of Mrs. Cornelius Vanderbilt, ruler of Newport and New York society. Mrs. Emerson, his mother, is an heiress in her own right. His father, the late Alfred Gwynne Vanderbilt, lost his life when the Lusitania was sunk in 1915 by a German submarine.

The romance between young Vanderbilt, one of the most democratic members of the clan, and his bride, who is 25, began at Santa Anita seven months ago. Their mutual interest in racing brought them together again at turf meets over the country. She was his guest at the Preakness ball and race meet in Baltimore and at his home, Sagamore Farm, in the Worthington Valley in Maryland.

The bride is a first cousin of Mrs. Charles S. Howard, wife of the owner of Seabiscuit.

The ceremony in Mrs. Emerson's huge rambling house was performed by the Rev. Vincent A. McCarthy, of St. Mary's Roman Catholic Church, at Manhasset.

The altar set up in the library, was decorated simply with white flowers.

The bride's only attendant was her sister, Mrs. Charles Fairbanks, jr., of Pasadena, Calif., and her brother, Luis Hudson, gave her in marriage. Harry A. Parr 3d, of Baltimore, was Vanderbilt's best man.

The couple will live in a large house under construction at Sagamore Farm, with a sweeping view of the valley.

It is there that Vanderbilt's horses are bred and trained, and there he spends much of his time.

Last year Vanderbilt became the youngest member of the Jockey Club, a vice president of the Maryland Jockey Club and board member of the Westchester Racing Association.

He took over the Sagamore racing string once controlled by his mother, on his twenty-first birthday.

Pope Tells Senate U. S. Aiding Japan

By the Associated Press.

Senator Pope (Democrat), Idaho, told the Senate yesterday United States armaments and oil were playing a "large part" in the Japanese campaign in China.

He directed his colleagues' attention to estimates that 54 per cent of the armaments and 60 per cent of the oil imported by Japan came from the United States. He said this would indicate United States firms had been instrumental in prolonging Japan's activities in China.

Pope added export of armaments and oil to Japan was proceeding despite the fact that "an overwhelming majority" of the American people was opposed to Japanese aggression in China.

Dr. Pruden to Speak On Religious Program

Dr. Edward Hughes Pruden, pastor of First Baptist Church, will be today's speaker over Station WRC on a series of devotional broadcasts recently inaugurated by the Washington Federation of Churches, given each Tuesday, Wednesday, Thursday and Friday, from 12:15 to 12:30 p. m.

Music for this week's program is being furnished by a quartet from the choir of New York Avenue Presbyterian Church, whose pastor, the Rev. Peter B. Marshall will be on the air Friday.

City's 'Juice Fans' To Meet Tonight

Enthusiasts of electric trolleys and railways, known as "juice fans," will see movies of electric lines, exchange photos, operate a model interurban line and discuss excursions and rapid-transit plans for Washington at the June meeting of the Washington chapter, Electric Railroaders Association, at 8:30 o'clock tonight at the home of Churchman P. Johnson, 3571 Tenth street northwest.

Dr. J. M. Long will speak on "Facts and Fun on Early Trolleys and Horse Cars."

Thomas Wins Cheers at City Hall in Newark

Socialist Granted Switch in Officials Conducting 'Egging' Inquiry.

By the Associated Press.

Newark, N. J., June 8.—Norman Thomas came back to Newark today, won at least one point in a personal plea to the city fathers and left with the cheers of sympathizers ringing in his ears.

The Socialist leader's brief midday visit to city hall was in marked contrast to his apearance here only four days ago. Then listed as main speaker at a Socialist rally in Military Park, he was bombarded with eggs and vegetables, shouted down and finally escorted out of town under police protection.

A capacity crowd jammed into the city commission chamber and it obviously was pro-Thomas. There was cheering when he arrived, more cheering during his address to the commission, and long applause when he finished.

Michael Breitkopf, spokesman for a group of war veterans who sought in vain to have the Socialist meeting permit canceled, emphatically denied the veterans at the park were responsible for the rioting.

Thomas protested against Deputy Police Chief Philip Sebold handling the investigation of police tactics at the park, pointing out Sebold was in charge of the 400 officers at the scene. Public Safety Director Micheal P. Duffy, who ordered the inquiry, announced Sebold would be replaced as investigator in the case by Deputy Chief Frank Brex.

Police Head Testifies.

Newark, N. J., June 8 (AP).—Public Safety Director Daniel Casey testified in the Jersey City "free speech" trial in Federal court today that his police sometimes escorted persons out of the city "to protect them so they won't be molested."

Codefendant with Mayor Frank Hague in an injunction suit brought by the C. I. O., American Civil Liberties Union and others, Casey declared he had instructed his policemen under certain circumstances they had the right to eject people who were "undesirable."

Four Best Milkers Of House Will Vie For Championship

Before a critical but unseen radio audience all over the country the milking championship of the House of Representatives will be fought out at noon today on the East Plaza of the Capitol.

Representatives Harold Knutson (Republican), of Minnesota, and Gerald J. Boileau (Progressive), of Wisconsin, will form a Midwestern team competing against the far Western team of Democrats Walter M. Pierce, of Oregon, and Harry B. Shepherd, of California. The contest will be broadcast over the National Farm and Home hour

Photographer Ira Hill Is Sued for Divorce

White Plains, N. Y., June 8 (AP).—Suit for divorce has been filed against Ira S. Hill, 61-year-old photographer, nationally famous for his portraits of celebrities.

The suit was disclosed today when Mrs. Doris Godwin Hill, 31, sought alimony of $175 weekly pending trial of the divorce action. She charges adultery and names a pretty 19-year-old model as corespondent.

Mrs. Byfield to Be Wed.

Chicago, June 8 (AP).—The attractive and socially prominent Mrs. Kitty Byfield, whose marriage to Ernest Byfield, sr., well-known hotel man, ended in divorce three months ago, will be married "possibly the end of this week" to Sidney Spiegel, jr., heir to a furniture fortune. This was confirmed by Spiegel.

Two Outlaws Sought

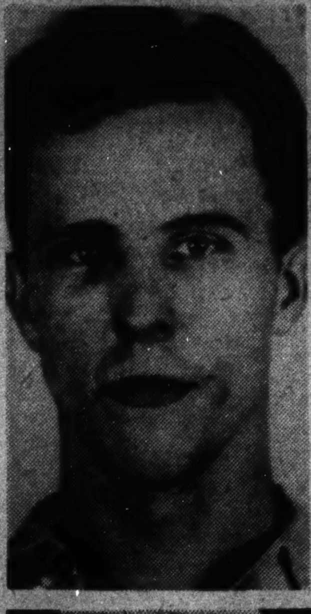

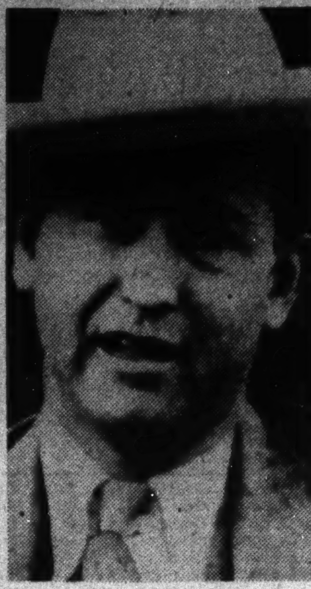

Floyd Hamilton (upper), a desperado, and Charles Chapman (lower), Southwest's No. 1 badman and former building contractor, who are believed to be the bandits who skillfully relieved two banks, one in Arkansas and the other in Louisiana, of more than $18,000 in less than 24 hours.

Gough Confesses Slaying Woman

By the Associated Press.

Paducah, Ky., June 8.—Police Chief W. E. Bryants announced today Lawrence A. Gough, 31, confessed he slew Laura Krenrich, 38-year-old Syracuse, N. Y., beauty operator, in their Syracuse apartment ten days ago.

Gough, formerly of Newport, Ky., surrendered this morning, Bryants said.

"I must have been nuts when I killed her," the chief quoted Gough as saying. "I'd been living with her since November and another man was with her when I moved out in January. She was mean all the time."

At a card party May 28, Bryants said the prisoner related, the woman "got mean again and that set me crazy. She laid down and pretended to sleep. Then I hit her with a piece of pipe."

The woman's body was found six days ago. Gough left Syracuse the day before. Gough said his victim was separated from her husband.

Today 3 COURSE "MAINE" LOBSTER LUNCHEON Served Hot or Cold 75c
Harvey's
1107 Connecticut Avenue

4 Are Indicted On 2 Counts Of Conspiracy

Breaking, Entering, Joyriding Charges Result From Gun Battle.

Alleged by police to have engaged in a gun battle with officers several months ago which resulted in the death of Carlton (Cotty) Williams, four men yesterday were indicted by the District Grand Jury.

The quartet—Benjamin Sewell, James R. Steele, John W. Tabler and Paul Nelson—were charged with conspiracy to break and enter the home of Charles Nelson and also with conspiricy to joy-ride. There was $15,000 in a safe at the residence at the time.

Police said the men already were under indictment in connection with larceny of welding equipment found in their automobile.

Peter Comes, a patient at Mount Alto Hospital and complaining witness against John Sullivan, said he got on a bus with Sullivan, where the latter grabbed an envelope containing $65 and valuable papers.

Others indicted were Richard R. Jones, James Terry, Cornelius Pitts, James E. Breeden, housebreaking; Irwin Jones, Benjamin Williams, George P. Bradley, Robert Hall and Albert Crutchfield, robbery; Gayle Johnson Strome, false pretenses; Oliver C. Carter, William Waugh and Joseph R. Shields, gaming charges; Charles Terre, gaming charges; Quincie Mozella Lindsey and Ruth Harriday, assault with a dangerous weapon, and Clinton F. Lindsey, second degree murder.

'Leader' Pays $10 For Passing Red Light, Follower $5

Justice moved in a unique way in Traffic Court yesterday.

John J. Thompson was fined $5 for going through a red light on New Hampshire avenue. The next defendant, Robert O. Gibble, was charged with ignoring the same stop signal a second before Thompson had done so.

In finding Gibble guilty, Judge Hobart Newman pointed out that he had "led" Thompson through the red light. "It will be $10 for you," he added.

Woodcutter Held For Killing Poet

Worcester, Mass., June 8 (AP).—Roger Perreault, 23-year-old woodcutter from Hubbardston, was arrested tonight and booked on a manslaughter charge in connection with the brutal slaying Sunday of frail Thomas A. O'Connell, 32, poet.

Smoker Burned in Auto As Gunpowder Ignites

Cressie Coffelt, 26, of 1720 Fifteenth street northwest, suffered burns on the hand yesterday when a lighted cigarette ignited grains of gunpowder in a glove compartment of a car. Robert W. Lee, 1438 W street northwest, owner of the car, said the powder had been left over from shotgun shells he loaded.

STERLING MOUNTED

COMB and FILE SETS

$1.00

—A gleaming sterling silver mounted comb and file set in a genuine leather case . . . complete for only one dollar! Think what ideal gifts for young graduates . . . what useful bridge prizes they make! A convenient, compact set for a woman's handbag or a man's vest pocket. Personalized with your initials at 10c on each piece!

Kann's "The Avenue"—7th, 8th and D Sts.

Jewelry Dept., Street Floor

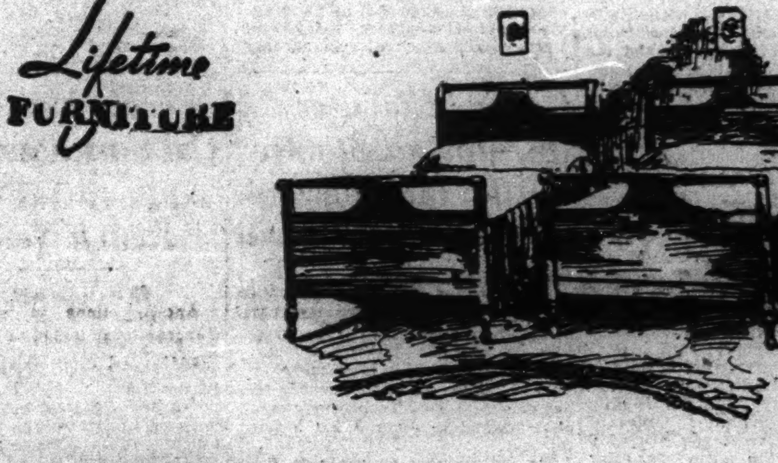

12 DAYS of Lowered Prices on a vast portion of our stock of Lifetime Furniture

Just at a time when new brides want to furnish their new homes, these reductions are available! Thousands of dollars worth of suites for all rooms and occasional pieces are included. Save here today.

Pier Book Cabinets priced now as low as ... $18.75

Maple Finished 5-Piece Breakfast Suites as low as ... $22.50

Karpen Innerspring Mattress, priced as low as ... $16.95

Secretary Desks priced now as low as ... $43.50

Chest Desks, walnut and gumwood, as low as ... $39.75

Ten-piece Lifetime Dining Suites as low as ... $169

Comfortable Overstuffed Lounge Chairs as low as ... $29.75

Winthrop Type Desks priced now as low as ... $38.75

Lamp Tables priced now as low as ... $9.95

Pillow Back Living Room Suites as low as ... $119

Drop-leaf Tables priced as low as ... $16.95

Pull Up Chairs priced now as low as ... $12.75

Tubular Arm Chairs for lawn or porch at ... $2.69

Chinese Peel Arm Chairs priced as low as ... $3.45

Pleated Back Wing Chairs priced as low as ... $35.75

Solid Honduras Mahogany Open Arm Karpen Wing Chairs, at ... $44.75

Hundreds of Other Splendid Values

MAYER & CO.

Seventh Street *Between D and E*

ARE YOU GOING TO BUY OR BUILD A *HOME*?

Then be sure to put your home on a sound financial basis with our Liberal Home Financing plan. All expenses included in your first trust loan.

We have money available for loans on First Trust, for refinancing and remodeling of desirable properties in D. C. and nearby Maryland and Virginia.

NO RENEWALS—NO BONUSES
NO COMMISSIONS

Member Federal Home Loan Bank System *Member D. C. Building and Loan League*

ORIENTAL
Building Association No. 6
600 F St. N.W. NAt. 2162-3
Under U. S. Government Supervision
ESTABLISHED 1861—OLDEST IN WASHINGTON

Sure moths have to eat....but why should you feed them?

SAFE COLD AIR STORAGE FOR WOOLEN GARMENTS AND WOMENS FUR TRIMMED COATS

Philanthropy is fine—but you won't impair your chances of getting to heaven if you don't include Moths! No, it's not cruel to send your furs and woolens to Arcade—it's just plain good sense. Arcade storage is SAFE—made so by our famous Cold-Air method. 100% protection against damage by Moths, Heat, Humidity, Fire or Loss by Theft—and yet you pay so very little for this peace-of-mind! Call our Bonded Representative today!

Call Columbia 8010

ARCADE *Complete Cleansing* SUNSHINE

Rebels Blast Hospital, Bomb 60 Americans

Casualties

Continued from Page 1.

estimated the damage to British property at about $87,000.

France "Invaded" Again.

Hendaye, France, June 8. (AP).—A lone plane from Spain flew over French territory today, circling the harbor of St. Jean de Luz in the third aerial invasion of France from Spain within the past week. The white pursuit plane, marked with a black cross on its wings, swooped down over the harbor and then flew off in the direction of the insurgent-held San Sebastian. It dropped no bombs.

Vatican Sends Protest.

Vatican City, June 8 (U.P.).—The Vatican today sent a protest to the Spanish insurgent regime, which, it was said on reliable authority, stated that the Holy See "deplores" the continued bombardment of civilian populations. The action was the Pope's third condemnation of Franco's methods by the Vatican.

Britain Ponders Protest.

London, June 8 (AP).—Great Britain tonight considered putting squarely before Premier Mussolini the matter of repeated Spanish insurgent attacks on British shipping.

Some British newspapers concluded that Italian and German fliers in Spain were ignoring insurgent Gen. Franco's orders in continuing to single out ships flying the Union Jack for attack.

[The British government may seek an international meeting of naval powers, similar to the Nyon "anti-piracy" conference held a year ago in Switzerland, to discuss means of curbing insurgent bombings of neutral ships, the United Press reported.

[The British Destroyer Vanoc has been sent to Alicante, on the southeast Spanish coast.—Editor's note.]

Reinforcements Moved.

Gibraltar, June 8 (AP).—Large contingents of Moors and Riffs landed at the insurgent port of Algeciras today, and more were expected soon. Observers linked the troop movement with reported unrest in insurgent Spain, said to have developed over fears of insurgent officers that Italians and Germans intended to maintain a military hold on the country.

Exchange Is Sought.

Paris, June 8 (AP).—United States Ambassador Claude G. Bowers was reported tonight to have asked the Spanish government and the insurgent regime at Burgos to consent to an exchange of American volunteers captured by both sides in the Spanish civil war.

Loyalists Forced Back.

With the Insurgents, Morella, Spain, June 8 (U.P.).—A terrific bombardment of Villafames, only 8 miles north of Castellon de la Plana, was reported tonight to have forced a loyalist withdrawal from the town, one of the stoutest links in the defense of the Valencia and the southern coast, and general staff base.

Franco's three army corps, spreading fanwise toward the Rambla de la Viuda Valley along an 18-mile front, came to within 12 miles of Castellon in a swift advance of 6 miles all along the battle front after capturing the highway terminus of Adzaneta and cutting the last loyalist road to the interior.

Rebels Execute Women.

Gibraltar, June 8 (AP).—The Spanish (Government) Press Agency today reported 20 persons, including two women, had been executed at the insurgent barracks in La Linea for distributing anti-Fascist leaflets behind the insurgent lines. The executions were said to have taken place at midnight Tuesday.

Shrine Picks Baltimore For 1939 Convention

Los Angeles, June 8 (U.P.).—The imperial council of the national Shrine convention tonight selected Baltimore as the site for next year's convention.

Deputy Imperial A. A. D. Rahn, of Zurah Temple, Minneapolis, was named imperial potentate at a general session of the imperial conclave. He succeeds Walter S. Sugden, of Sisterville, W. Va.

L. P. Steuart, Washington, imperial treasurer, and Gov. James H. Price, of Virginia, imperial reporter, were re-elected unanimously.

Canton's Importance Costs 3,000 Lives in Air Raids

Associated Press WIREPHOTO.

Japan is bombing Canton because of its importance as a gate through which supplies come to keep up China's resistance against the invader. Map shows how supplies come to Hongkong, thence by rail to Canton, thence north, and how foreign interests are involved. Approximately 3,000 have been killed, 5,000 hurt in the Canton strafings. Bombing planes are reported to be coming from Japanese aircraft carriers near Macao.

Japan Ignores U. S. Protest, Bombs Canton Again; Casualties Now Estimated at 8,500

Canton

Continued from Page 1.

other big raid at 8 p. m. directed on the waterworks, power plants and communications and industrial areas.

Several bombs fell close to the Anglican Church Missionary Society's Trinity Girls School.

Chinese officials estimated casualties between daylight and midnight at about 200 killed and 300 wounded.

Bombs dropped by late night raiders fell within 400 yards of Shameen and rocked the premises of the United States consulate general.

Chengchow Threatened.

Shanghai (Thursday), June 9 (U.P.). Japanese troops fought into the environs of Chengchow today and were within range of still another point on the Peiping-Hankow Railway 45 miles south of the city.

The fall of China's provisional capital in Hankow was conceded to be only a matter of weeks, and Gen. Chiang Kai-shek's police there were forcing civilians to evacuate the city.

A desperate effort was being made to conciliate the quarrel between Chiang and his chief subordinate, Gen. Li Tsung-jen, of Kwangsi Province, and it was indicated an agreement might be reached. Under its terms Chiang would put at least half his personal soldiers into the new defense line in the mountains 125 miles north of the capital.

[At Washington, Chinese Ambassador Chengting T. Wang issued a statement denying any split between Chiang and Gen. Li. He said reports to that effect must have been "fabricated."—Editor's note.]

The Chinese war office admitted Japanese troops were within 5 miles of the Peiping-Hankow Railway, north of Hsuchang.

Foreign military attaches believed the Japanese would occupy Chengchow today and that they had trapped about 150,000 Chinese provincial troops, left to fight a rear-guard action while the main Chinese forces retired to the mountains north of Hankow.

[Chinese sources reported the main body of Lieut. Gen. Kenji Doihara's division, which the defenders had tried vainly to encircle and crush northwest of Lanfeng, was advancing west of Kaifeng to aid in the attack on Chengchow, the Associated Press said.

[A three-week deadlock at Hofei, in central Anhwei Province, appeared broken. Chinese sources said 16 Japanese warships and five Japanese airplanes shelled and bombed Tatung, on the Yangtze River, north of Wuhu and Anking.—Editor's note.]

George Elevates Sir Josiah Stamp To the Peerage

By the Associated Press.

London (Thursday), June 9.—Sir Josiah Stamp, economist, was elevated to the peerage today as King George VI observed his "official" birthday by creating two viscounts, two barons, one privy counselor, six baronets and 35 knights bachelor.

The King was 43 last December 14, but celebration of his birthday was put forward to June 9 for better weather.

Sir Josiah, now en route to the United States, is one of the two new barons. The other is Vivian Hugh Smith, chairman of the City of London Conservative Association.

Baron Weir, who resigned as the big business air council adviser after Viscount Swinton left the cabinet in the recent air ministry shake-up, was made a viscount. The other new viscount is Lorn Stonehaven, former Governor General of Australia. Attorney General Sir Donald Somervell became a privy counselor. Sir Arthur Stanley Eddington, astronomer, was awarded the order of merit.

Workman, Sister Found Dead in Suicide Pact

Adrian, Mich., June 8 (U.P.).—A young factory worker and his pretty, blonde sister, out of high school a week, were found dead in a gas-filled automobile near here today, apparently the victims of a double suicide pact. The youth—Lyle Ward, 18, and his sister, Eloise Parsells, 17—left a note saying they were "sorry we had to do this, but the way things are life isn't worth living." Officers believed they were despondent over the separation of their parents.

Liberals Leading In Saskatchewan

Regina, Saskatchewan, June 8 (AP). Early returns tonight in the Saskatchewan general election showed the liberal government of Premier W. J. Patterson leading in the fight for 50 seats in the next provincial Legislature.

Liberals were ahead in 30 constituencies, the Co-operative Commonwealth Federation Party in four and the Social Credit, Independent and United Progressive parties in one each. Conservatives, who failed to elect a representative to the last Legislature, were lagging again.

The election campaign was marked by the first bid of social credit followers of Alberta's Premier William Aberhart for office in Saskatchewan.

Spy Jury Quizzes 3 Off S. S. Bremen

New York, June 8 (U.P.).—Three employes of the North German Lloyd liner Bremen were questioned before a Federal grand jury today in the Government's investigation of alleged espionage activities of a purported international spy ring in the United States.

The three men—Wilhelm Boehnke, pantryman and supposed "political officer," aboard the Bremen; Johann Hart, baker, and Walter Otto, steward—were taken before the grand jury by Leon G. Tarrou, Federal Bureau of Investigation agent.

Two additional witnesses, neither identified by Federal men, were escorted into the grand jury chambers.

Nazis Denounce Czechs' Decree Boosting Army

Declare Soldiers Might Look on Invading Force as 'Liberators.'

By the United Press.

Prague, June 8.—Czechoslovakia's decision to extend the term of compulsory military service from two to three years, adding 70,000 troops, tonight brought sharp German retorts that half the Czech army might look on an invading force as a "liberator from despotism."

Leaders of the Sudeten German minority charged the new military decree, said to have been decided upon at a cabinet meeting Tuesday, was the result of "orders from Moscow," and probably would result in "heavier oppression of the civilian population."

The Nazi press and military leaders, asserting only 52 per cent of the Czechoslovak army is Czech and that the other 48 per cent would present a "serious problem" in the event of war, said the Czech armed forces could not cope with Germany's tremendous striking power if the Reich were to declare war.

"If Czechoslovakia made war half her soldiers would fight on the Czech side under compulsion and perhaps would look on the enemy as a liberator from Czech despotism," the Berlin military publication Dryfront said.

The German press said the increase in the terms of conscription, bringing Czechoslovakia's highly-trained army to nearly 250,000 could be of little importance in the Nazi-Czech crisis because the Sudeten minority issue would be brought to a head witin a few weeks.

Dryfront, in an article by Rudolf Clyssen, estimated the present strength of Czechoslovakia's armed forces at 150,000 troops, 10,000 officers, 20,000 professional non-commissioned officers, 200 armored cars, 300 armored reconnaizance cars and an air force of about 1,400 planes of all types.

New Issues Added To the President's Stamp Collection

President Roosevelt's postage stamp collection was augmented by two sheets of Salvadorean stamps yesterday, as the Postoffice Department announced four new stamps in a Presidential series would go on sale in July.

The Salvadorean stamps, issued in commemoration of the 150th anniversary of the United States Constitution, were a gift from President Martinez of El Salvador, and presented by Dr. Carlos Alfaro, Salvadorean diplomat.

A 4-cent stamp, picturing President Madison, will go on sale July 1. Other stamps, their costs and dates of issue, are: White House, 4½ cents, July 11; President Monroe, 5 cents, July 27; President John Quincy Adams, 6 cents, July 28. A 3-cent stampt, celebrating the sesquicentennial of the Northwest Territory, will go on sale July 15, at Marietta, Ohio.

Senators Urge U.S. Training of Pan-Americans

Committee Proposes Army, Navy and Other Courses Be Made Available.

By the Associated Press.

The Senate Foreign Relations Committee, told that Germany and Italy were offering military training to South American officers, yesterday recommended that facilities at West Point, Annapolis and Government aviation schools be made available to students from Western Hemisphere republics.

Chairman Pittmann (Democrat), of Nevada, who told of the European countries' offer, said the Administration was eager to obtain passage of the proposal at this session of Congress.

Admission to West Point and Annapolis would be limited to one representative at a time from each Western Hemisphere nation. Pittman said the immediate objective was to make aviation training possible.

President Roosevelt, he said, "has expressed his definate approval." Secretary Hull wrote the committee that the State, War and Navy departments felt the legislation was "highly desirable."

Hull's letter said:

"The proposed legislation is entirely in accord with the policy of this department to put into effect a very broad program of co-operation with the American republics. Such co-operation, I am convinced, is a most important factor in the foreign relations of our country and can have only beneficial results for the welfare and interests of the people of the United States and of other American republics.

Many other foreign governments offer to citizens of the other American republics very extensive facilities for training and study in a broad field of subjects, including military and naval training. It seems highly desirable that the United States, which has naturally close ties and a great community of interests with the other republics of this hemisphere, also should adopt whatever measures promise to lead to increased American co-operation."

Litvinov Presides At Dinner to Davies

Moscow, June 8 (U.P.).—Soviet Foreign Commissar Maxim Litvinov, presiding tonight at a farewell dinner to United States Ambassador Joseph E. Davies, said he was certain of a "latent mutual sympathy and respect" between the people of Russia and the United States.

The dinner, an elaborate affair honoring Davies and Mrs. Davies before their departure for Brussels, Davies' new post, was attended by the Belgian minister, officials, of the foreign affairs commissariat and other departments and the entire staff of the American embassy.

Nationally Known Men's Wear
UNIVERSITY SHOP
715 14th St. N.W.

THE ARISTOCRAT OF SUMMER FABRICS

PRIESTLEY'S NOR-EAST is tailored by America's foremost maker of summer suits . . . and they're really tailored . . . assures proper fit, thin and porous, non-crush and actually feels cool to the touch. See NOR-EAST today. $32.50

CHARGE ACCOUNTS CORDIALLY INVITED

Awnings

In STURDIFOLD AWNINGS you get Style, Quality, New Patterns, perfect measurement and long wear. Regardless of the purpose for which you need an Awning . . . home, office, store, apartment . . . see STURDIFOLD AWNINGS before you buy. Free Estimates or come by—

NO. 6600 Phone

Washington Shade & Awning Co.

2021 17th St. N.W. Phone NO. 6600

"Quality Products—You Can Afford"

Spray of Flowers

Express your sympathy with a spray of beautiful flowers, expertly assembled and designed by a competent florist.

PROMPT DELIVERY $2.00 UP

C & C Flower Stores

808 14th St. N.W. MEt. 7433
933 F St. N.W. MEt. 7404
804 17th St. N.W. MEt. 7945
609 12th St. N.W. MEt. 9369

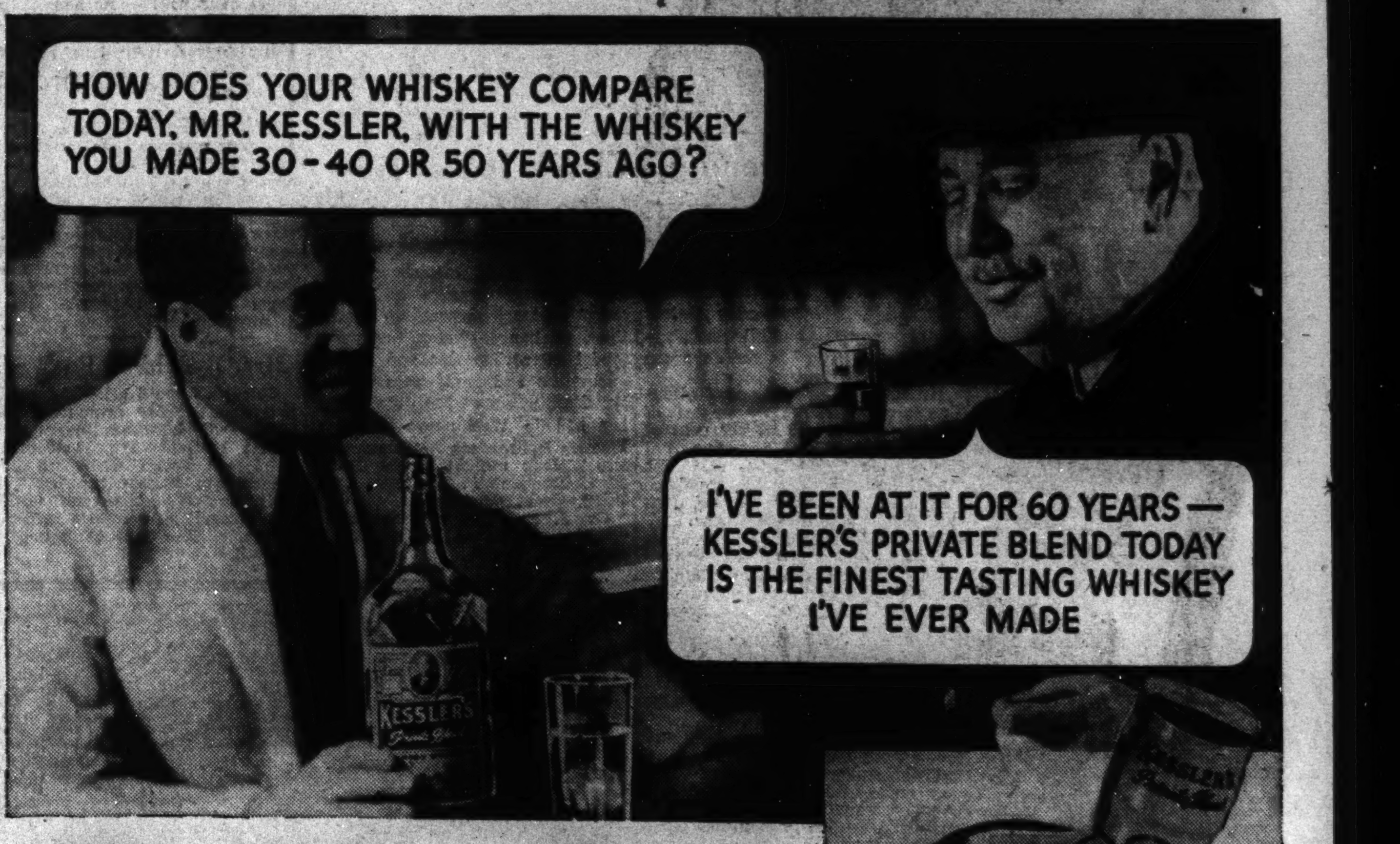

"Best I Ever Made in 60 Years!"

America's greatest living authority on whiskey today is . . . Julius Kessler.

Back in the 1870's, Mr. Kessler began his amazing career—delivering his whiskey by mule-pack over the mountains from Denver to Leadville, Colorado. Many years later he rose to greatest fame as "America's Whiskey King."

Though Mr. Kessler has made and sold over a billion gallons of whiskey in his lifetime, his KESSLER'S PRIVATE BLEND is today the smoothest, finest tasting whiskey of his entire career.

Try a pint! Get on the blend wagon—with Kessler's, the lighter whiskey with the velvet taste. At bars . . . or package stores ask for Kessler's Private Blend.

"Get on the Blend Wagon" with KESSLER'S

THE LIGHTER WHISKEY WITH THE VELVET TASTE

SOME TASTE AND ONLY 50c ½ PINT

KESSLER'S PRIVATE BLEND—A BLENDED WHISKEY. 25% straight whiskey—75% neutral spirits distilled from American grain. 90 proof.

A Perfect Vacation Land
GLACIER NATIONAL PARK

● A trip to Glacier Park brings adventures to cherish a lifetime. Stay at inviting hotels or in cozy alpine chalets deep in the Montana Rockies. Marvel at the wildest confusion of mountain grandeur on the continent. Follow winding trails to a myriad of scenic wonder spots.

A Glacier vacation is economical, too. Summer rates for Park accommodations are surprisingly low. And your 21-day round trip Burlington ticket from Chicago costs only $50.65.

"Go Burlington" in Air-Conditioned Luxury

Your choice of two famous air-conditioned trains—two distinct routes. The EMPIRE BUILDER speeds you from Chicago to Glacier in less than 39 hours. The ADVENTURELAND takes you alongside the Black Hills and the Big Horn mountains—through the dude ranch country. Or, go by way of cool Colorado at *no extra rail fare*—with a free side trip from Denver to Colorado Springs and return, if desired.

Transportation to Yellowstone may be added to your Glacier ticket for only $2.25 more.

Whether you travel independently, or join a congenial, All-expense Escorted tour, "Go Burlington" for the best travel value.

SEND THIS COUPON TODAY

F. F. CRABBE, General Agent, Burlington Route
Dept. P-23, 309 Woodward Bldg., Washington
Phone: National 2335

Please send me your free Glacier Vacation booklets and further information about cost.

Name..........
Street and Number..........
City.......... State..........
☐ Check here if interested in All-expense Escorted Tour

Way of the Zephyrs
Burlington Route

CONSIDER THE AGE AS WELL AS THE BRAND!

Every drop 10 years old

Martin's 10 year old now is comparable in price with most famous 8 year old Scotches.

86 PROOF

Martin's V.V.O. Blended Scotch Whisky

Imported by McKESSON & ROBBINS, INC., NEW YORK

Dr. Charles A. Bailey, Foe of Yellow Fever, Leaves Mexico After 51 Years' Work There

Catarrh of Governor's Nephew Was Start of His Career.

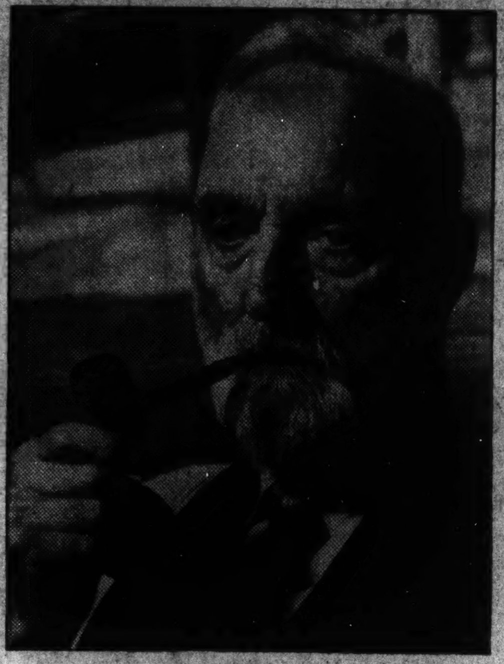

Post Staff Photo.

Dr. Charles A. Bailey, who went to Mexico on a medical case in 1887 and remained there, except for brief intervals, until a month ago to pursue a career which included more than medicine. He came to Washington for treatment of an eye affliction which had blinded him.

Because the nephew of the governor of a Mexican province suffered from cartarrh, Dr. Charles A. Bailey went to Mexico in 1887 and stayed there except for brief intervals until a month ago.

He plans to return, too, after he has completed treatments for a cataract at Soldiers' Home here. The 77-year-old physician (who also is a surgeon, pharmacist, musician, journalist, linguist, archeologist and botanist), is totally blind, but has plenty of memories to keep himself entertained.

That case of catarrah is one of them. Gov. Luis E. Torres, of Sonora, summoned him from Los Angeles to treat his young nephew, and at the end of 43 days Dr. Bailey had profilited $1,000. He soon was treating families of the Secretary of State and other officials and would have stayed in Sonora indefinitely had he not found that the lesser the official, the smaller the fee.

"If the Governor paid a doctor $300, the Secretary of State could pay only $250 because of his lower social status," Dr. Bailey explained yesterday. "When the fees began to approach nothing, I went home."

He didn't stay in Los Angeles long, however. Soon President Diaz called him to Mexico City to help fight a yellow fever epidemic, and from that time Dr. Bailey's quarantine work took him on the trail of yellow fever all over Mexico.

In 1892 (Dr. Bailey's memory for dates would be the envy of any history student), he was made quarantine director of Vera Cruz. Four years later he was in Tampico, editing a newspaper in addition to his doctoring, when the Spanish-American War broke out. He sold the paper and left for Texas to enlist.

He served throughout the war in the hospital corps, then returned to Mexico and yellow fever. Except for time out during revolutions, he and his family have been there ever since. He lives with his 70-year-old wife on a 260-acre ranch in Valles, near the Texas border.

Dr. Bailey, in a maner of speaking, became the father of four children at the age of 19. He had left his Pennsylvania home to live with his sister in California, and his sister's husband then died. Young Bailey adopted their children in order to be considered head of a family and thus qualify to apply for a Government homestead.

He and his wife later had six children of their own, and with their 23 grandchildren, a Bailey family reunion is something to contemplate.

The old gentleman's white beard farily vibrates with amusement when he tells his favorite story of the days when he was company doctor on the Vera Cruz Pacific Railroad. An engine broke down and was hours late in arriving at Vera Cruz.

In cussing out the fireman of the crippled locomotive, the master mechanic of the line threatened to replace all his firemen with baboons. "They're cheap and strong, and we could teach them the Indian sign language to give them instructions," the irate mechanic declared.

Dr. Bailey overheard the conversation and wrote it up for a Mexico City paper. Two months later a prominent German anthropologist appeared in Mexico to make a study of the baboon college he had read about.

Dr. Bailey hopes to have company within two weeks, when he expects a visit from his wife. Meanwhile he would appreciate calls from Washington connections who may not know until now that he is in town. He is especially anxious to hear from the family of a man he knew in Mexico as "Boss" Shepherd, who he understands moved here years ago, and that of a former Washington minister named Wardell or Waddell.

Elks Boys Band Opens Park Concerts Today

The 1938 band concert season in the public parks will open at 7:30 p. m. today with the Elks Boys Band at Edgewood Park, Third and Evarts streets northeast. Other concerts slated at the D. C. World War Memorial in West Potomac Park are the U. S. Army Band on Monday, June 13 at 7:30 p. m.; U. S. Navy Band, Tuesday, June 14, and U. S. Marine Band, Thursday, June 16, at the same hour.

—AND BESIDES, IT

Tastes Better!

Mother, won't you read the famous Breyers "Pledge of Purity" at the top of this advertisement? It tells you exactly what is in Breyers Ice Cream and what *isn't*. It is your guarantee of the purest, finest ingredients—*no* adulterants—*no* artificial flavorings.

When your youngster buys an ice cream cone from a Breyer dealer—when *you* buy Breyers Ice Cream for your family—you *know* it's pure, wholesome, SAFE ice cream.

And when such fine ingredients are blended and frozen as only Breyers know how—well, is it any wonder that Breyers Ice Cream TASTES BETTER, too?

Breyers ICE CREAM

MADE BETTER *TASTES BETTER*

WOODWARD & LOTHROP

Graduation Gifts

Certain to Please

Elgin Accuracy in strikingly styled watches with 7-jewel movement and 10K gold-filled cases.
The Masculine Version, **$25**
The Feminine Edition, **$27.50**
FINE JEWELRY, FIRST FLOOR

For Him—a stunning silk pocket handkerchief. Four masculine colors; hand-rolled hems **$1**
For Her—blithely printed evening handkerchief of rayon chiffon. Hand-rolled hem **$1**
HANDKERCHIEFS, AISLE 17, FIRST FLOOR

Entertaining, profitable vacation reading in gift books that include perennial favorites and such modern ones as Munro Leaf's "Listen Little Girl Before You Come to New York," $1.50; and "Danger Is My Business," by John D. Craig, **$3**
THE BOOK STORE, AISLE 23, FIRST FLOOR

Parker pen and pencil sets—feminine or masculine—good-looking and so useful (above) **$5**
Other Sets, $1.95 to $15
STATIONERY, AISLE 4, FIRST FLOOR

Smart accents to his Summer—Hickok distinction in a white leather sports belt, $1; a silk tie, interestingly figured, $1.50; a Palm Beach cloth tie, boldly striped, $1.
THE MEN'S STORE, SECOND FLOOR

Lustrous Richelieu simulated pearls—in amusing, transparent academic cap. With Sterling silver clasp, **$1.95**
NOVELTY JEWELRY, AISLE 5, FIRST FLOOR

Smart compacts—huge leather circle with comb pocket and bearing her initials; $1.25; the new snuff-box type, double and daintily decorated **$2.95**
TOILETRIES, AISLE 13, NOVELTY JEWELRY, AISLE 7 FIRST FLOOR

"Record-making" Kodak Jr. Six-16, Series II, first aid to memory in recording happy days. Shutter speeds 1/25, 1/50, 1/100 seconds. Bimat lens **$13.50**
CAMERAS, FOURTH FLOOR

Sun-Scuffs—sandals widely banded—blithe in color—in cotton duck, $1.95; in kid, **$3.50**
WOMEN'S SHOES, THIRD FLOOR

Brief silk panties in Vanity Fair's gossamer Diaphanique—banded with silk woven with "Lastex" yarn. In white or blush **$2**
Matching Bra's **$1.25**
KNIT UNDERWEAR, THIRD FLOOR

Useful, thoroughly masculine billfold and keytainer set—in good-looking pin seal or grained leather **$5**
LEATHER GOODS, AISLE 10, FIRST FLOOR

Luxuriously lovely—three pairs of Jane Wandl three-thread, all-silk chiffon stockings. In gift chest. **$3.10**
HOSIERY, AISLE 19, FIRST FLOOR

Bright Bragozzo printed silk squares will add much to her Summer gaiety, **$1**
Merry Cotton Squares, also, $1
NECKWEAR, AISLE 15, FIRST FLOOR

House Votes $500,000 for Shrine Start

Shrine

Continued from Page 1.

program of the Alley Dwelling Authority.

$1,565,000 for improvements at the Washington Navy Yard.

$40,000 for the design for a Smithsonian Gallery of Art.

$150,000 for a G-man rifle range at Quantico, Va.

$300,000 for park extension and flood control in Prince Georges County, Md.

$154,720 for two District automobile inspection stations.

$500,000 to complete the Navy's model-testing station at Carderock, Md.

Shrine Debate Lively.

The House approved funds to continue the National Training School for Girls and the Receiving Home for Children, after voting down, 25 to 10, an amendment by Chairman Collins, of the District appropriations subcommittee, to deny them further appropriations.

Collins described the receiving home as a "glorified jail" and urged that the inmates be farmed out to private homes. He said the training school was "extravagant" and that last year it cost $2,200 for each inmate. He suggested that they be transferred to Blue Plains.

Chairman Woodrum, of the Appropriations Committee, explained that continuation of the schools was asked by the Board of Public Welfare and that there were 19 girls at the Receiving Home held for investigation by police who couldn't be sent to private homes.

Like the Lincoln Memorial and similar projects in the past, the proposed Jefferson shrine kicked up a lively debate in the House, with opponents denouncing the site, the design and the cost.

Representative Andrew Jackson May (Democrat), of Kentucky, one of the proponents, said that $25,000,000 would not be too much to spend on a memorial to an American such as Jefferson.

The $500,000 item, which is contained in the last deficiency bill, now goes to the Senate, where it faces another fight. Senator King (Democrat), of Utah, chairman of the Senate District Committee, announced he would oppose it. He criticized the site and the design and pointed out that the Fine Arts Commission has not given its approval.

The fight over the Jefferson Memorial started when Representative Scott (Democrat), of California, offered an amendment to strike out the $500,000 appropriation. He said this was not the proper time to spend $3,000,000 on a "pile of marble."

Rich for Auditorium.

Representative Rich (Republican), of Pennsylvania, said the money ought to be used for a large public auditorium here.

Representative Culkin (Republican), of New York, a member of the Memorial Commission, said that opposition to the shrine was organized by Washington business interests "for purpose of compelling this Congress to build a big auditorium for the District of Columbia free of charge." He said the memorial had behind it the best Jefferson students of the country.

Chairman Woodrum offered an amendment providing that the site and design be approved by the President. He said he had talked to Roosevelt and was confident that the Chief Executive would call in the Fine Arts Commission and work out a compromise that would please all concerned.

This suggestion irritated many members, including Representative Maverick (Democrat), of Texas, who said:

"Every time the House gets into hot water, somebody always puts in a proviso shifting the problem to the President. The House can take care of itself. I am opposed to this whole project."

He said his ancestors were neighbors of Jefferson in Virginia and that he himself was a student of Jefferson's philosophy.

"We have here in Washington," Maverick continued, "one of the highest tuberculosis rates in the country. Syphillis and hunger are rife. And yet we want to spend money like this."

Other Needs Suggested.

The Woodrum amendment was defeated by a voice vote.

Representative Treadway (Republican) of Massachusetts, suggested that the Library of Congress, which contains Jefferson's library, be designated as his memorial.

Representative Hobbs (Democrat), of Alabama, said that the money should be used to endow a United States civil service academy, and Representative Phillips (Democrat), of Connecticut, suggested that it be spent for a planetarium.

Chairman O'Connor, of the Rules Committee, denounced newspapers which have criticized the memorial plan, saying the propaganda was inspired to get a free auditorium for the District and to take conventions away from "our own cities."

Shortly thereafter the Scott amendment was defeated and the $500,000 appropriation approved.

"GIFTS BY WIRE"

No matter how many miles from here your Dad may be, he is only a few minutes from our "Gifts by Wire" service.

FATHER'S DAY—JUNE 19

TOKAY, Inc.

417 11th St. N.W.

TAKE WEIGHT OFF TIRED FEET

Lose Fat The Easy Way—Without Starvation Diets, Back-Breaking or Rolling Exercises.

If your feet and ankles feel tired and ache all over—because you are carrying too much fat—do something about it. Try the Marmola treatment that has helped millions to reduce excess weight.

Marmola contains the same element prescribed by most doctors in treating their fat patients who have a glandular deficiency. Marmola Prescription Tablets have been sold to the public for more than thirty years. More than twenty million boxes have been distributed during that period.

Marmola is not intended as a cure-all for all ailments. This advertisement is intended only for fat persons who are normal and healthy otherwise and whose fatness is caused by hypo-thyroidism with accompanying subnormal metabolic rates. No other representation is made as to this treatment except under these conditions and according to the dosage as recommended.

We do not make any diagnosis as that is the function of your physician, who must be consulted for that purpose. The complete formula is included in every package. Don't wait—get a box of Marmola today from your druggist. —Adv.

Injured by Bicycle

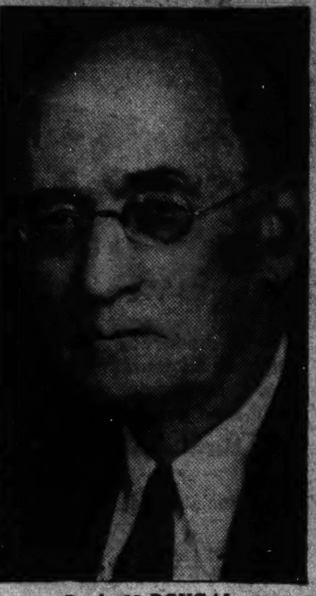

D. A. McDOUGAL, 73, assistant to the legal adviser for the State Department, who was injured, possibly seriously, when struck by a messenger boy's bicycle yesterday at Seventeenth street and Pennsylvania avenue.

Rites Set Today For J. F. Maury, Real Estate Man

Funeral services for John F. Maury, 52, Washington realtor and descendant of a prominent Virginia family, who died Tuesday at his home, 37 West Lenox street, Chevy Chase, Md., will be held at 11 a. m. today at Gawler's chapel, 1750 Pennsylvania avenue northwest.

The Rev. Henry Teller Cocke, of All Sanits Episcopal Church, and the Rev. H. H. D. Sterrett, All Souls Episcopal Church, will officiate. Interment will be private.

Honorary pall bearers named yesterday are C. H. Tompkins, J. Rupert Mohler, Robert V. Fleming, Thomas H. Groome, Morris Cafritz, Joseph H. Himes, J. Curtis Walker, Justice Peyton Gordon, Dr. William B. Sims, Dr. William Foster Burdick, Frederick E. Altemus, H. Clifford Bangs, Cooper C. Lightbown, Harrison Brand, A. Harding Paul, Edwin Flather, Louis Hillyer, Houson B. McCeney, E. Whyland Shaffer.

Walter K. Bachrach, C. H. Pope, Leon Fraser, J. Raymond McCarl, Percy B. McCoy, John E. Skilling, G. Calvert Bowie, Clyde B. Asher, Ralph P. Barnard, M. F. Calnan, Clarence P. Dodge, Leonard Marbury, Henry J. Richardson, Maurice D. Rosenberg, Dr. Charles Stanley White and Dr. Oscar B. Hunter.

Ellwanger Services Will Be at Danville

Funeral services for Eustace J. Ellwanger, 53, who died Tuesday at his home, 2551 Seventeenth street northwest, will be held tomorrow at Danville, Va., where he was born.

Formerly office manager for the Washington Daily News and later credit manager for the Times-Herald, he was a member of the Ruark Co., mercantile agency, and a representative of General American Credits, Inc. He is survived by his wife, Mrs. Virginia Ellwanger.

Southerners Hint Filibuster On Wage, Hours

Wage

Continued from Page 1.

board to ascertain accurately the economically feasible minimum wage for that industry.

An administrator in the Labor Department, under a mandate to attain the 40-cent final limit as soon as possible, would have veto powers over the industrial boards' findings. But a roof was put on the bill by a provision definitely fixing a seven-year limit for the attainment of the 40-cents-per-hour wage objective. Five years after the 30-cent limit is fixed, all industries affecting interstate commerce (by a majority of their business) must pay their workers 40 cents an hour.

This "roof" is what the Senators objected to yesterday. Although Pepper voted for it yesterday (the two negative votes were those of Ellender and Representative Hartley (Republican), of New Jersey, he will move to reconsider the motion today and will seek to substitute for the committee's decision a version which would allow industrial boards to determine all minimum wages after the 25-cents-per-hour wage had operated—in other words, after the first year.

Pepper will do this today unless he is convinced it is entirely hopeless.

The conferees gained a quick agreement yesterday on the hours provisions of the bill, deciding in a few hours to drop the maximum hours per work-week from 44 hours the first year to 42 the second and 40 the third and final future limit.

Hartley said yesterday, speaking of the proposed establishment of industrial boards throughout the country:

"The old Blue Eagle of the NRA flies again, this time looking more like a vulture than an eagle."

The maximum workweek, it was decided, would not apply where union contracts already in effect now permit hours in excess of the maximum fixed in the bill.

Under the hours provisions, therefore, any contract between employers and employes, reached by "bona fide" collective bargaining, would remain in force. The administrator, however, would not be empowered to determine whether the contract was an honest or bona fide contract, said Senator Thomas (Democrat), of Utah, Senate Labor Committee chairman. He said that the contract would become void and the law's hours provisions would operate if complaints were received that the contract was not bona fide. Thus a complaint from workers would automatically throw the firm under the hours provisions of the law.

Exemptions, overtime, administration of the law and other details remain to be worked out. Quick agreement may be expected on these points if the major wages and hours sections are agreed on today in more or less final form.

Italian-Born, He Wills Entire Estate to U. S.

Newark, N. J., June 8 (AP).—Because he made his money in this country, Caesar Gerard, 57, directed in his will, filed for probate today, that his entire estate should go "to the United States of America." Michael A. Castellano, executor, said the estate totaled about $16,600. Gerard was born in Italy.

Spanked by Mate

Associated Press WIREPHOTO.

MRS. ADELAIDE RYAN, 28, who was granted a divorce yesterday at Chicago after she testified her husband insisted upon taking expensive airplane trips and giving her frequent paddlings. She married Steven Ryan, 31, in 1931.

Railroad Fireman Shot in Chest by Mysterious Sniper

Prince Georges County police last night were searching for a mysterious colored sniper who shot David Foster, 45, fireman on the Baltimore & Ohio Railroad, while at work on a switch engine on tracks near the Defense highway, in Bladensburg.

Foster told police he saw the colored man near the tracks as his engine passed, but did not recognize him. He heard two shots, and a moment later felt something hit him in the chest. Rushed to Emergency Hospital by the Bladensburg rescue squad, Foster was treated for the bullet wound. Doctors said his condition is not serious.

Shortly after midnight a 15-year-old colored boy was arrested by Prince Georges County Policemen R. C. Sines and William Grant. The boy said he had been shooting a .22 rifle at tin cans near the tracks.

Charles Smith, Ex-Mayor Of Newport News, Dies

Newport News, Va., June 8 (AP).—Charles Carroll Smith, 72, one of Newport News' pioneer citizens and former mayor of the city, died last night at his home here after a long illness.

OLD GERMAN and OLD HEIDLBERG BEER $1.39

(Contents only) 24 bottles CASE Brewed and Bottled in Pennsylvania

LESSHER'S LIQUORS

1448 New York Ave. in the Wash. Bldg. Prompt Delivery—NA. 2772

Brother Links Harlan Sheriff In Mine Battles

Harlan

Continued from Page 1.

there would be $100 for me in the sheriff's office. I did not take the proposition."

Widow Tells of Killing.

Earlier Mrs. Minnie Clouse testified that her husband was killed four days after he became active in the United Mine Workers.

Mrs. Clouse, mother of nine, was not there on the night of April 24, 1937, when her husband fell dead, but she testified today that he had no chance to defend himself, even though he carried a pistol.

She knew that, she said, because her son brought Lloyd Clouse's pistol home and she put it to her nose and there was "nary a smell of burned powder." To make doubly sure, Mrs. Clouse said she broke the pistol and found in it the same eight cartridges her husband had put there three hours previously.

Ira M. Hatcher, a miner, said he saw Marshall Musick, an organizer, walking along the railroad tracks with Mrs. Musick on January 31, 1937. The Musicks went out of sight around a bend, Hatcher said, and then he heard shots. A short time later, the witness added, four of the deputy sheriffs on trial—Hugh Taylor, Bob Eldridge, Frank White and Lee Ball—drove by in automobiles. Musick and his wife were not wounded.

800 Face 'Furloughs.'

Buffalo, N. Y., June 8 (U.P.).—The Remington Rand Co. announced today that about 800 new employes must be "furloughed" by July 15 to comply with a United States court of appeals decision ordering reinstatement of employes who went on strike two years ago.

Mrs. H. L. Taylor Rites Set Today

Funeral services for Mrs. Gertrude Rose Taylor, manager of Preferred Pictures, Inc., will be held today at 8 a. m. at the Church of St. Thomas the Apostle. Burial will be in New York.

Mrs. Taylor died Tuesday at Garfield Hospital. She lived here at 2926 Porter street northwest. A native of New York, she came here three years ago to establish the motion-picture exchange. Surviving are her husband, Herbert L. Taylor, and two children, H. William and Marjorie G. Taylor, all of Washington.

Frank Connolly Funeral Today

Funeral services for Frank Connolly, 38, who died Tuesday in Cleveland, Ohio, will be held at 9 o'clock this morning at St. Matthew's Catholic Church. Burial will be in Mount Olivet Cemetery.

Mr. Connolly, who lived here at the Ambassador Hotel, was a field co-ordinator for the Federal Housing Administration and a former member of the faculty of Georgetown University.

He is survived by his wife, Anna Sullivan Connolly; a daughter, Barbara, 5 years old; his parents, who live in Harbor Grace, Newfoundland, and a sister, Miss Mary E. Connolly, of San Francisco.

HELP 15 MILES OF KIDNEY TUBES

To Flush out Acids and Other Poisonous Waste

Doctors say your kidneys contain 15 Miles of tiny tubes or filters which help to purify the blood and keep you healthy. Most people pass about 3 pints a day or about 3 pounds of waste.

Frequent or scanty passages with smarting and burning shows there may be something wrong with your kidneys or bladder.

An excess of acids or poisons in your blood, when due to functional kidney disorders, may be the beginning of nagging backache, rheumatic pains, leg pains, loss of pep and energy, getting up nights, swelling, puffiness under the eyes, headaches and dizziness.

Don't wait! Ask your druggist for Doan's Pills, used successfully by millions for over 40 years. They give happy relief and will help the 15 Miles of kidney tubes flush out poisonous waste from your blood. Get Doan's Pills. Adv.

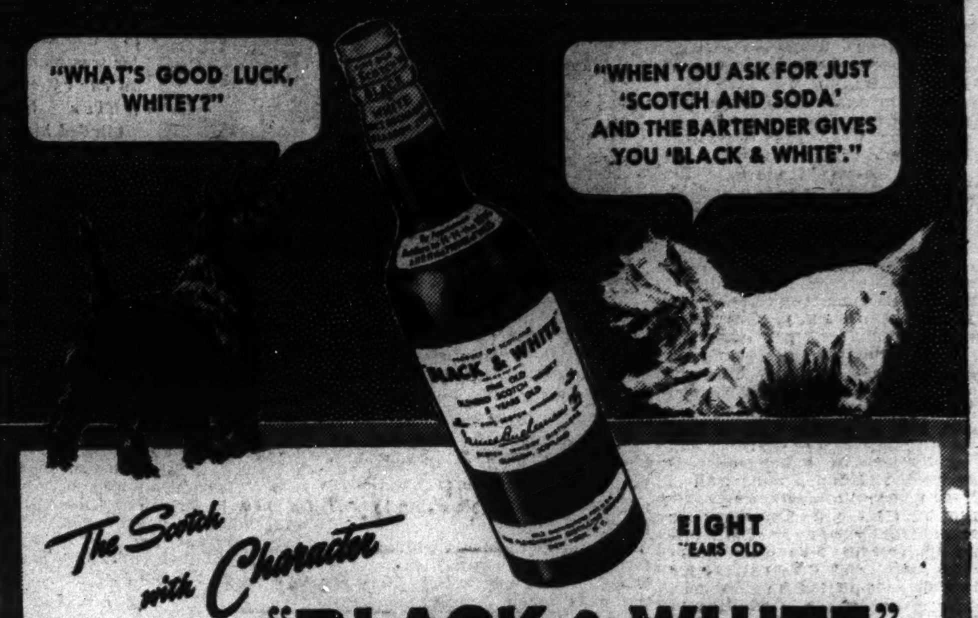

"BLACK & WHITE"

BLENDED SCOTCH WHISKY • 86.8 PROOF

COPYRIGHT 1938 • THE FLEISCHMANN DISTILLING CORPORATION, NEW YORK, N. Y., SOLE DISTRIBUTORS

SAVE at your CERTIFIED DRUG STORE

NORTHEAST SECTION

DAILEY'S DRUG STORE, 1324 Florida Ave. N.E. at Trinidad. Phone AT. 8383.

KING'S DRUG STORE, 1509 Kenilworth Ave. N.E. Lincoln 9749

LEWISSON'S DRUG STORE, N. Capitol & R Sts. NO. 3016

LUCKETT'S PHARMACY, 1130 Maryland Ave. N.E. Lincoln 2780

LUCKETT'S PHARMACY, INC., 4th & E. Capitol Sts. LI. 1150

SPIRE'S BROOKLAND PHARMACY, 12th & Monroe Sts. N.E. NOrth 4666

BUNKER HILL PHARMACY, 2011 Bunker Hill Road N.E. POtomac 5400

J. A. SIMPSON CO., 61st & Dix N.E. LI. 6771

WIGHT'S PHARMACY, 63d & Eastern Ave. N.E. LI. 3193

SOUTHEAST SECTION

WHITLEY'S DRUG STORE, 8th & K Sts. S.E. LI. 3900

THE SILVER PHARMACY, 2341 Penn. Ave. S.E. LI. 7822

11TH ST. PHARMACY, INC., Cor. 11th & C Sts. S.E. LI. 1123

SOUTHWEST SECTION

THE COLUMBIA PHARMACY, Cor. 4th & L Sts. S.W. ME. 6401-7011

Silver Spring, Md.

FORSYTH'S DRUG STORE, Silver Spring, Md. Sil. Spr. 764-765

Chevy Chase, Md.

BROOKVILLE PHARMACY, 6423 Brookville Rd. WI. 2406

KODAKS and CAMERAS

FILM DEVELOPING

24-Hr. Service

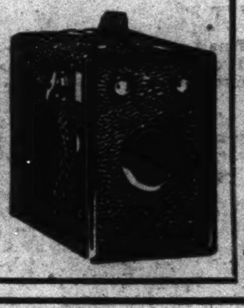

STORES IN NORTHWEST SECTION

ALCORN DRUG COMPANY, 3162 Mt. Pleasant St. N.W. CO. 7788

ALASKA AVENUE PHARMACY, Georgia & Alaska Aves. GE. 2779

CALVERT PHARMACY, 2600 Conn. Ave. N.W. AD. 1616

KINNER & MEMBERT, 301 Kennedy St. N.W. GE. 5133

COLUMBIA DRUG STORE, 2500 Penna. Ave. N.W. WE. 6664

FORSTER'S DRUGS, INC., 1133 11th St. N.W. ME. 3551

CONCORD PHARMACY, New Hampshire Ave., Bet. S & T, NOrth 9800

VALLEY VISTA PHARMACY, Ashmead Pl. & Belmont Rd. DEcatur 2674

KENESAW DRUG STORE, Mt. Pleasant & Irving Sts. N. W. CO. 3883

ALBAN TOWERS PHARMACY, 3700 Massachusetts Ave. N.W. CL. 3550

MANOR PARK PHARMACY, 6224 3rd St. N.W. GE. 4114

MARKET PHARMACY, 1430 7th St. N.W. NO. 2372

MATTINGLY BROTHERS, 347 Cedar St. N.W. RA. 2233

NORMAN D. PARKER, N. Cap. & R. I. Ave. NO. 2412

G. H. SCHULZE PHARMACY, 1823 Columbia Rd. N.W. AD. 1300

STEWART'S PHARMACY, 1600 U St. N.W. DUpont 0300

UPSHUR PHARMACY, 211 Upshur St. N.W. CO. 1340

GEORGIA-KENNEDY PHARM., 5483 Ga. Ave. N.W. GE. 6844

CERTIFIED MEMBER CDS DRUG STORES

$1.25 Absorbine, Jr.	94c
60c Sal Hepatica	39c
75c Bayer Aspirin (100's)	59c
40c Fletcher Castoria	28c
30c Bromo Seltzer	24c
60c Mum Deodorant	43c
35c Sloan's Liniment	29c
75c Ovaltine	59c
30c Alka-Seltzer	24c
50c Vicks Va-tro-nol	34c

Clarisse NAIL POLISH — All of the Latest Shades 10c

Feel "All In"?

DON'T blame the weather—a clogged colon causes that "all gone" feeling. Enjoy the pleasant, natural relief you experience after a bottle of EVER-FRESH—the tasty drink with the thorough laxative action.

It's Sanitized! Keeps Fresh Till Used

EVERFRESH CITRATE OF MAGNESIA

25c in Sterilized New Bottles

Johnson and Johnson

Red Cross Cotton

1-ounce package	10c
2-ounce package	15c
8-ounce package	39c
16-ounce package	69c

Red Cross Bandage

1-inch by 10 yards	5c
2-inch by 10 yards	10c
3-inch by 10 yards	14c
4-inch by 10 yards	19c

KLEENEX

In the Serv-a-Tissue Box

Orchid, Green, Pink or White

200 Sheets ... 13c (2 for 25c)

500 Sheets ... 28c (2 for 55c)

When you pull out one tissue ... another one pops up ready for use. No fuss ... no waste.

NEW-IMPROVED NO AFTER ODOR **Dethol** IS DEATH TO ALL BUGS

Pint 39c

Quart 69c

Half Price OFFER!

To get you acquainted with this new dentifrice ... which bears the enviable seal of acceptance of 40,000 dentists.

2 Reg. 25¢ CANS Prophy-lac-tic BRAND TOOTH POWDER

Reg. 50¢ VALUE

Both FOR 25¢

PEPSODENT

TOOTH PASTE 40¢ SIZE 33¢ — POWDER 50¢ SIZE 39¢

Ask For NORWOOD Coffee

lb. can 29c

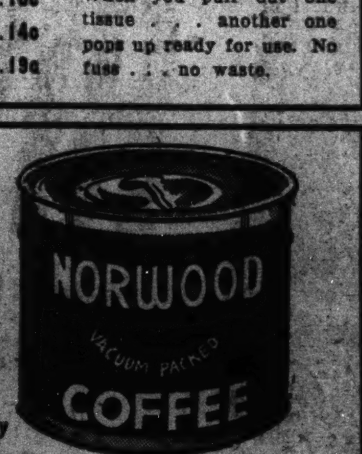

Vacuum Packed by C. D. KENNY CO.

Save the Coupon From Each Can

For Percolator or Drip

LISTERINE ANTISEPTIC

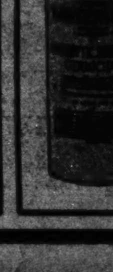

Gargle, Mouth Wash and Deodorant

75c Size 59c

SIT IN ON A NEWS CONFERENCE WITH THE POST'S MANAGING EDITOR!

MONDAY NIGHT AT 8 P. M. ON STATION WRC

"Making a Newspaper"

A ONE-HOUR BROADCAST OF THE WASHINGTON POST

You'll get the excitement of newspaper work when you listen to The Washington Post broadcast Monday night, on the fifth anniversary of The Post's present ownership. You'll hear correspondents, writers, editors, to the background of clattering typewriters and roaring presses. Don't miss this radio hour!

REMEMBER: WRC-8 PM-MONDAY

Captain's Poor Guess Blamed In Liner's Loss

Underestimated Current; Hoover Officer, Nine Seamen Scored.

Criticism of judgment exercised by the late Capt. George W. Yardley and of behavior of an engineer and nine seamen was contained in a Federal report issued yesterday on stranding of the S. S. President Hoover off Formosa last December.

Finding him guilty of "reprehensible conduct," the board of inquiry recommended that Sixth Engineer John J. Terlin be suspended for six months. Witnesses testified that Terlin was intoxicated and disorderly while the Hoover's passengers and crew were beached on the small Island of Hoisho.

A 30-day suspension of Able Seaman Spencer Smilie's license, also on grounds of intoxication, was recommended. Eight additional unidentified seamen, the board found, behaved "to the discredit of their shipmates, the American Merchant Marine and their unions." The investigators found convincing evidence that baggage was looted on the island.

A "small minority of the passengers" also was guilty of reprehensible conduct, the report stated.

At the same time the board exonerated Capt. Yardley, who died eight days before publication of its findings, of being "negligent, incompetent, unskillful or guilty of any violation of the law."

In commenting on the report, Director R. S. Field, of the Bureau of Marine Inspection and Navigation, paid tribute to Capt. Yardley's "excellent seamanship in disembarking 800 persons from ship to shore in a safe and efficient manner through a dangerous surf."

"It would seem at first thought," Field declared, "that in view of the great distress which Capt. Yardley must have gone through . . . and of the probability that this distress hastened his death, it would be proper procedure for this bureau to wind up this investigation without further remarks. However, I feel that if there are any lessons to be gained from this distressing incident it is the duty of this bureau to make appropriate comment."

The board concluded that an unfamiliar course, necessitated by the Sino-Japanese war, in addition to low visibility, caused Capt. Yardley to estimate incorrectly the "rate of flow of the current against the vessel."

Factories Report Most Jobless in U.S. Census Tally

Manufacturing and mechanical industries led all general industry groups in the number of their employes out of work and registering in the national unemployment census, John D. Biggers, administrator of the count, announced yesterday.

In a final report on the industrial distribution of persons who registered as "totally unemployed" or as "emergency workers," Biggers said the manufacturing and mechanical industries had a total of 2,486,479 registrants, followed by agriculture with 910,855, domestic and personal service with 693,749, trade with 617,148, transportation with 563,518, professional service with 302,826, mining with 170,524, and forestry and fishing with 56,718.

More than 763,500 were reported as unemployed in the building industry alone, not including persons in related but dependent industries, such as the manufacture of building materials. This amounted to nearly one-ninth of all registrants. Another 167,244 unemployed who reported they were usually employed in construction and maintenance of streets, roads and sewers, added to the 763,538 in the building industry, gives a total of 930,782, the report said, which was nearly one-sixth of all registrants reporting their industrial affiliations.

Junior Auxiliary Committee Arranges Swim and Dance

Post Staff Photo.

A swimming and dancing party sponsored by the Junior Auxiliary of the Jewish Consumptives Relief Society will be given beginning late Sunday afternoon at the Maryland Club Gardens. Members of the committee arranging the affair are (left to right) Pearl Teichman, Cynthia Gray and Ethel Thompson.

Congress Asked for Inquiry Into Road, Security 'Politics'

Relief

Continued from Page 1.

his resolution, but Senator Byrnes (Democrat), of South Carolina, declined to say when action would be taken.

"I have a half-dozen measures before my committee I regard as more important," Byrnes said, "but Senator Tydings will be heard. Every resolution before the committee will be disposed of before adjournment."

It was on Byrnes' suggestion that the resolution was transferred from the Appropriations Committee to the audit group, the South Carolinian explaining this move would avoid delay by removing one step in preliminary action. The Audit Committee must approve all measures involving contingent Senate expenditures.

Besides Tydings and McAdoo, signers of the relief investigation resolution were Adams, Wagner, of New York; Burke, of Nebraska; Gerry, of Rhode Island; George, of Georgia; King, of Utah; Bulkley, of Ohio, and Hatch, of New Mexico.

Hatch, sponsor of two unsuccessful earlier moves to stop politics in relief by extending civil service prohibitions to relief officials, said he would support the Tydings move, but thought it was "putting the cart before the horse."

"Having approved of politics in relief by defeating my amendments, the Senate now proposes to investigate the thing they said was all right," said Hatch.

Senator Byrd (Democrat), of Virginia, said he agreed with Hatch that the Senate should place a statutory ban on misuse of funds before proceeding to investigate the practice.

Senator Wheeler (Democrat), of Montana, whose charges of Works Progress Administrator Hopkins "playing politics with human misery" precipitated the series of Senate moves, said he feared the proposed investigation would be just a "face-saver."

McAdoo declared that "politics in relief" often works two ways, with State officials "actually determining who goes on relief."

"Take the situation in California," he said. "You have a State administrator of WPA and you have a State relief commissioner. A community asks funds for a project and it is approved by the State administrator and Mr. Hopkins in Washington. But the State WPA administrator must call on the State relief commissioner to certify the eligible unemployed. And the State relief commissioner is a good Republican. If you were a relief worker, wouldn't it be perfectly natural to remember that a Republican official had gotten your job for you?

"If you have a disease, the doctor ought to go over the whole body, and that is why I am asking that State administration should be investigated as well."

Chairman Sheppard, of the Senate Campaign Investigating Committee, said he saw no reason for conflict in the sphere of action of his committee and the separate investigation proposed by Tydings.

Meanwhile, House and Senate conferees on the President's spending-lending bill prepared to meet for the first time this morning on differences between the $3,154,000,000 House measure and the $3,722,000,000 Senate bill.

A sharp fight impended on Senate addition of $212,000,000 for farm parity payments, and House conferees, with one exception, were prepared to demand its elimination. Senate conferees will reply by asking a separate House vote on the Senate amendment.

The President yesterday backed the Senate in its increase in WPA funds from $1,250,000,000 to $1,425,000,000, sending estimates for the $175,000,000 increase to Speaker Bankhead. Mr. Roosevelt said the additional amount was needed because the unemployment situation "has not improved" since he recommended the smaller amount.

"This amount should prove sufficient to meet our relief needs until Congress has the opportunity to survey the situation at the beginning of its next session and make the necessary appropriation for the balance of the fiscal year," the President wrote Bankhead.

4 Tammany Chiefs Quizzed by Dewey

New York, June 8 (U.P.).—District Attorney Thomas E. Dewey dug into the inner councils of Tammany Hall today in his quest for information involving a reputed $100,000,000 policy racket, now under investigation before the county grand jury.

Four of the most powerful allies of James J. (Jimmy) Hines, now under indictment in the "Dutch Schultz" policy racket investigation, were called into Dewey's office for questioning, presumably in connection with the Hines case.

They were William P. Keanneally, district leader; United States Marshal John J. Kelly, John F. Plunkett, one of Hines' former lieutenants, and Matthew Kenny.

10 Children Hurt In 'Runaway' Bus

West Orange, N. J., June 8 (U.P.).—Ten school children were injured seriously enough to require hospital care when a school bus careened backward down a hill out of control today, crashed into an automobile and caromed against a tree. Several others with minor hurts were treated at scene of the accident.

Mrs. Irene Martin, driver of the car struck by the bus, suffered fractured ribs and shoulders. The bus had stopped on the hill and its brakes failed to hold.

Jimmy Cash's Body Is Found; Youth, 21, Held

Kidnap

Continued from Page 1.

ing the father to go again at 4 a. m. Contact was made at 4:10 a. m. and the ransom money was placed in a shoe box at Sunset drive and Tallahassee road. A signal was made by flashing a light.

"We have in custody Franklin Pierce McCall, 21, of Princeton, Fla. He has made a full and complete statement admitting writing all the notes and obtaining the ransom money, which was recovered in full about 4 a. m. Wednesday. The money was in the corner of a stone-enclosed orchard owned by Charles Chambers on Sunset drive between Tallahassee road and the Dixie highway. We also found the box, torn to pieces, in which the money was paid. It had been placed under a stone in a palmetto clump north of Sunset drive in front of a house owned by Joseph Hilliard.

"In due time I will confer with State Attorney G. A. Worley as to further procedure as we are inclined to think it will be a case for local or State prosecution."

Hoover, dressed in khaki shirt, open at the throat, and khaki trousers, dictated the statement speedily and asked reporters not to ask him to go over it as he had had no sleep for two nights. He declined to say whether the case was closed, whether anyone else was implicated, or how McCall had been apprehended.

The following, in the form of a written statement, was issued by the F. B. I. regarding the suspect:

"Franklin Pierce McCall was born at Jasper, Fla., on March 31, 1917. His parents were the late Franklin Pierce McCall and Linnie Taylor McCall. The latter is now residing at Jasper. McCall graduated from the high school at Jasper in June, 1934, and came to Princeton, Fla., to live with his parents, where his brother was pastor of the Nazarene Church.

"Since that time he has been employed by various farmers in driving trucks, grading, packing and selling tomatoes.

"He married Caludine Evelyn Hilliard at Fort Lauderdale, Fla., on January 9, 1936. From July, 1937, until October, 1937, McCall was employed in the State highway department at Dania, Fla., as a rodman.

"During the past two tomato seasons in the vicinity of Princeton, Fla., McCall and his wife have occupied an apartment in the home of James B. Cash, father of the victim. On or about April 11, 1938, McCall and his wife moved to the home of Red Lambert, located at the intersection of Tallahassee road and Sunset avenue, where the ransom pay-off was effected."

The Cash boy was stolen from his bed in the night, the abductor entering the back door of the two-story frame apartment building after slitting a screen in the upper panel.

Mrs. Cash had just put her son to sleep in a one-piece suit of white and rose-striped pajamas after reading the funny papers to him and had gone to help her husband close his grocery store in the front of the building. She fixed the time at between 9:35 and 10:15 p. m.

When she discovered her only child was gone and a search had

Breaks Cash Case

Underwood & Underwood.

J. EDGAR HOOVER.

been started, a note was found pinned to the door at the nearby home of Wilson P. Cash, one of the father's three brothers. It directed him to the shack of John Manuel, colored, where a second note was found saying the boy had been kidnaped and demanding $10,000 ransom in unmarked bills of small denominatioon.

The kidnaper had sought to have Manuel deliver the note to Cash for $5, but the colored man, fearful of a caller at such a late hour, fled out the back door so the abductor slipped the note under his front door.

It threatened death to little "Skeegie," as the boy was nicknamed, if authorities were notified.

By the Associated Press.

An additional appropriation of $308,000 to help the Nation's G-men in their war on kidnaping and other crimes won House approval yesterday without a dissenting vote.

Stony Brook, N. Y. (Thursday), June 9 (AP).—The case of Alice McDonell Parsons, the comely housewife who dropped from sight exactly a year ago, was on police books today as "definitely murder."

Smith's
BLANKET Cleaning SALE
Smith cleaning makes blankets sparkle with freshness; brightens colors; restores soft, fluffy nap.
2 Single Blankets 60c 2 Double Blankets $1
Free Call & Delivery on Orders of $2 or More!
Smith's
18 Servicenters
Cleaners, Launderers

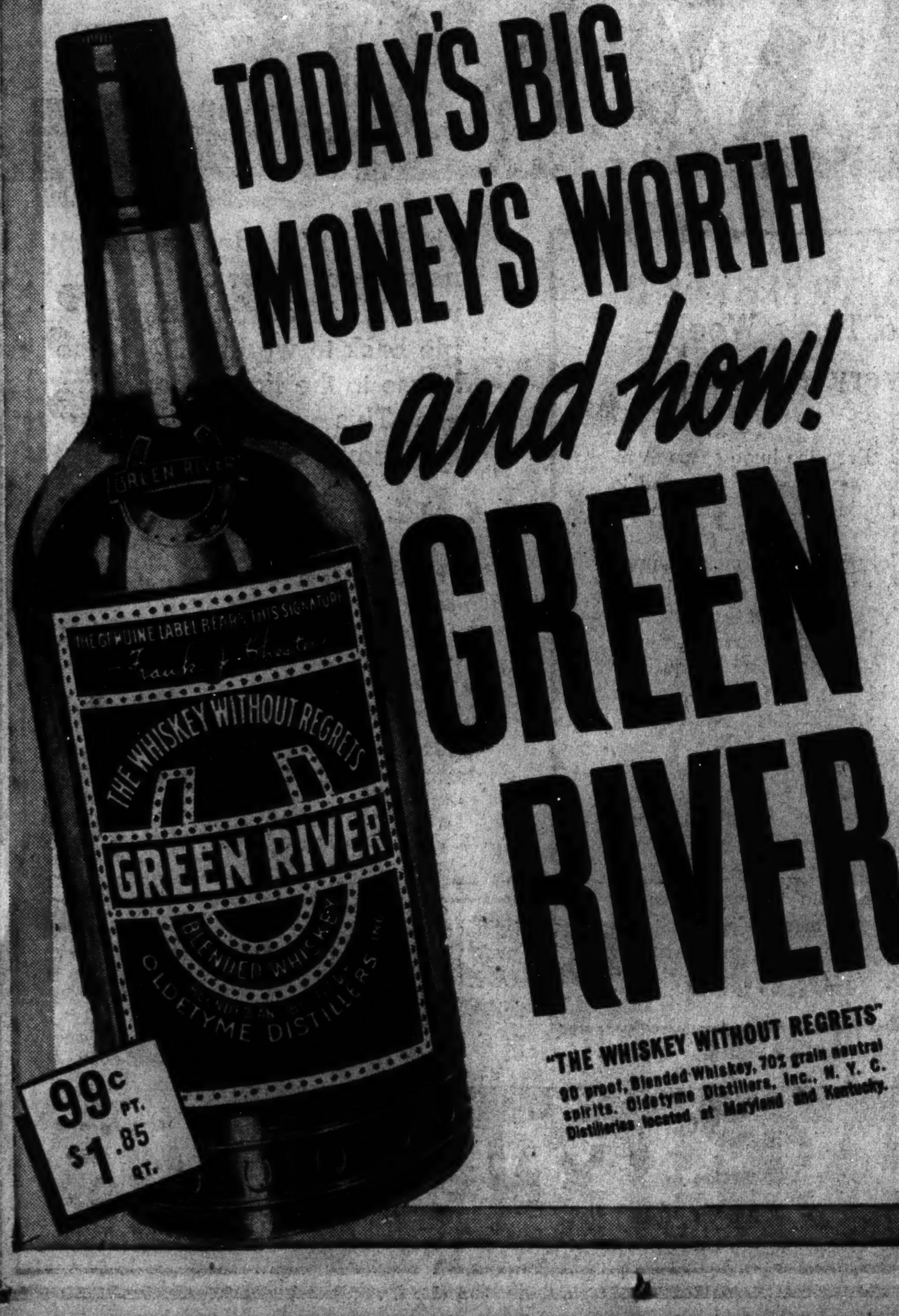

"THE WHISKEY WITHOUT REGRETS"
90 proof, Blended Whiskey, 70% grain neutral spirits. Oldetyme Distillers, Inc., N. Y. C. Distilleries located at Maryland and Kentucky.

DRIVE DOWN TO
Williamsburg
SEE THE COLONIAL CITY THAT HAS BEEN RESTORED FOR ALL TIME

It took seven years' work and over $12,000,000 to turn the clock back and restore this city to its true Colonial atmosphere. See it. All modern roads lead to Williamsburg, Va. Drive down in a good used car—for late model cars now cost less than the old ones—and they give you much better value.

Washington's Leading Dealers Advertise Their Cars Regularly in The Post

DELIVERY SERVICE NATIONAL 3320
Clark's
705 14th Street N.W.
"6 DAY SPECIALS"
"If It Comes From Clark's It's Good"

No Advance in Price Now!

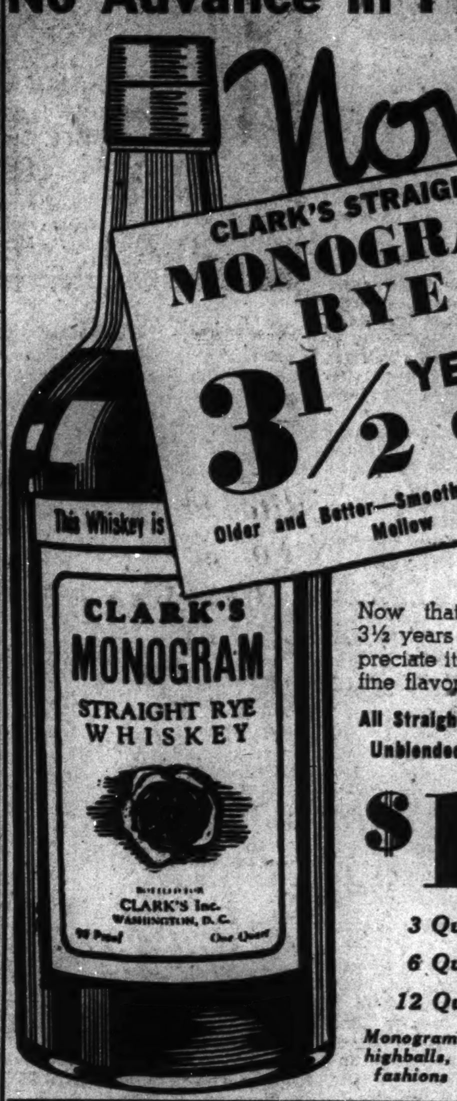

CLARK'S STRAIGHT MONOGRAM RYE
3½ YEARS OLD
Older and Better—Smoother and More Mellow

Now that Monogram is 3½ years old, you will appreciate its added zest and fine flavor.
All Straight Rye—Uncut and Unblended—Also Bourbon
$1.69 Quart
3 Quarts $5.00
6 Quarts $9.50
12 Quarts $18.00
Monogram makes delicious highballs, cocktails, old fashions and mint juleps.

Silver Hill (Dry Gin)	Quart	99c
Imported Cuban Rum (5 yrs.)	Fifth	$1.69
Bonded Ky. Bourbon (4 yrs.)	Quart	$2.59
Imp. Gordon's Dry Sherry	Fifth	$1.00
Imp. Jamaica Rum	Fifth	$1.98
Gall. Demijohn's Bacardi Rum,	Gallon 118 oz.	$9.95

CLARK'S STRAIGHT Woodcroft Rye
2½ YEARS OLD
A light straight rye, inexpensive — but good, aged for 30 MONTHS in the wood.
$1.29 Quart
4 Quarts $5.00

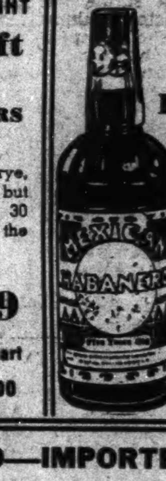

IMPORTED MEXICAN HABANERO RUM
5 YEARS OLD
Imported to sell for $3.95. An outstanding buy.
$1.49 Fifth

VALUES TO $2.00—IMPORTED VINTAGE CHATEAU BOTTLED
FRENCH WINES
Chateau Sociando, 1928 (Claret)
Chateau Gasteboi̇s, 1929 (Claret)
Chateau Duplessis, 1929 (Claret)
Chateau Durfort-Vivens, 1933 (Claret)
Chateau Monthlivet, 1929, (Sauternes)
Chateau La Brede, 1934 (Graves)
89c Large Bottle
$10.50 Case—Assorted.

Reg. $2.98 Bottle
ROBERTSON YELLOW LABEL LIQUEUR SCOTCH
8 YEARS OLD
Recognized as one of the world's outstanding Scotch whiskies and a regular seller at $2.98.
$2.19 Fifth

Reg. $2.25 Bottle
GILT EDGE Champagne
Extra Dry
Naturally fermented in the bottle, delicious sparkling wine.
$1.19 Large Bottle

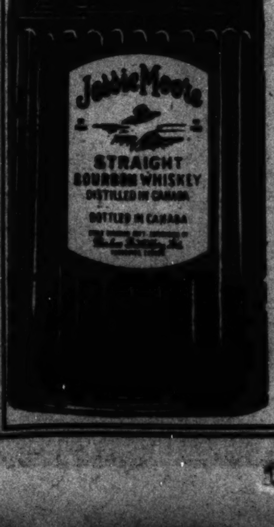

SALE! BOTTLED IN BOND
JESSIE MOORE
100 PROOF
Rye or Bourbon
4 YEARS OLD
Straight Bonded whiskies — full 100 Proof. Light bodied and pleasing to taste. Distilled and bottled by United Distillers, in Canada.
SPECIAL $2.09 Quart
$1.09 Pint

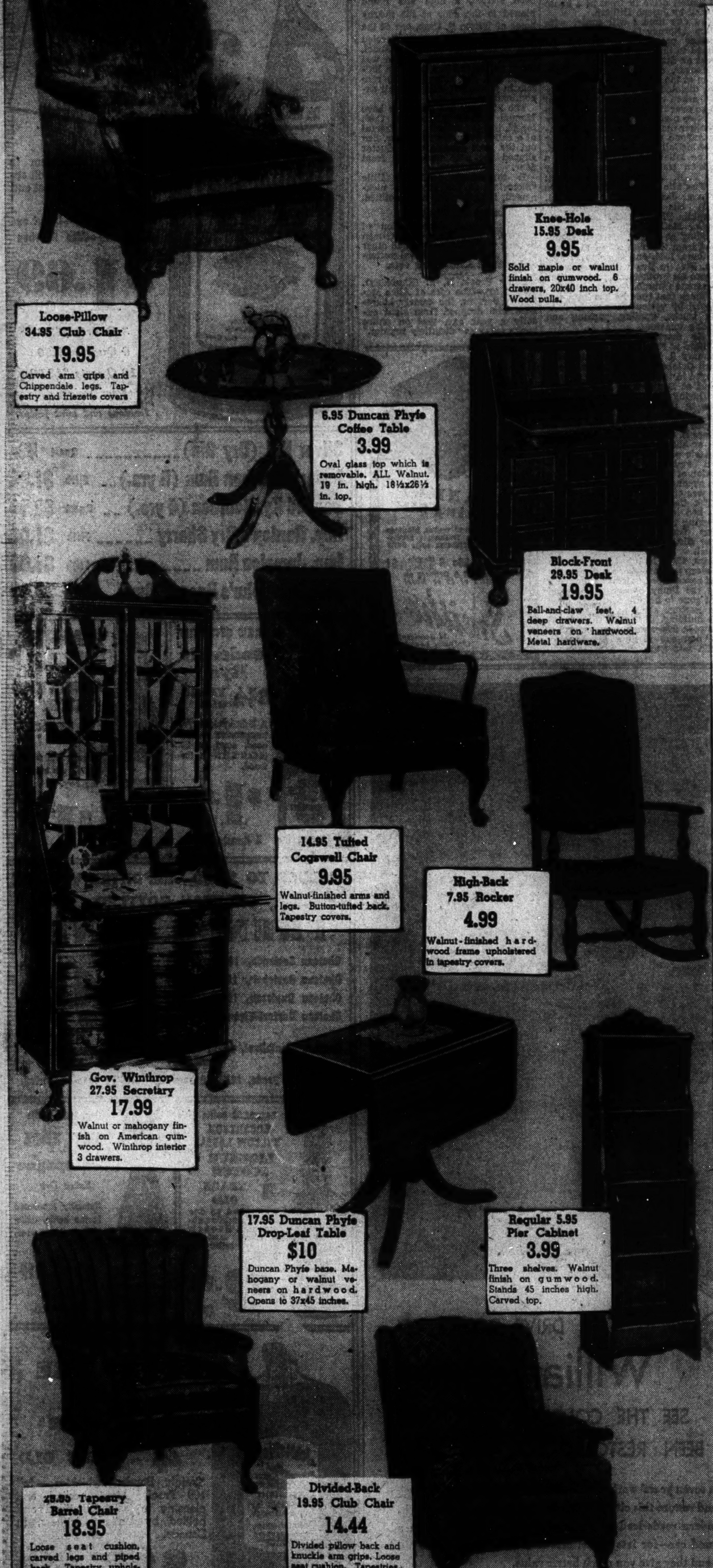

Open from 9:30 A. M. to 9 P. M.

As Suggested by Congressman Sol Bloom and Endorsed by Prominent Government Leaders!

THE HECHT CO.'S

Here on This Page Are a Sc

Thousands of Unusual Value

$1,000,000 Li

FURNITURE

SAVINGS o

One to Three Weeks Delivery Assured

PLEASE NOTE: Even the huge space available in our vast warehouse is too small to house **all** the surplus stock of these manufacturers. So we are able to show only sample pieces, of which these manufacturers are holding vast stocks of identical merchandise—ready for shipment direct from the factory. And in **every** case the sample will be plainly marked to show the quantity of goods available—at the factory—whether one or a thousand.

When you make your purchase from the sample, we will order the merchandise immediately! The factory will ship identical pieces to The Hecht Co. within one to three weeks, and we will make inspection and delivery to your home in the usual manner. Arrangements may be made for later delivery of furniture and bedding if you so decide.

The Hecht Co. decided that it was t ness to get better of itself—but clear- wheels of industry turning again—by ple back to work! This is the first st house to the liquidation of surplus st ers. This event is without precedent. big enough to house it. For that rea

No Money Down . . .
The Hecht Co. Liber
Special Facilities at the Wareh

The Thousands of Pieces of Fur

Bedroom Suites	from	$28.88	to	$399.95
Dining Room Suites	from	$89.95	to	$299.95
Dinette Sets	from	$25.95	to	$109.95
Living Room Suites	from	$69.95	to	$299.95
Davenport Suites	from	$89.95	to	$119.95
Decorator Sofas—Love Seats	from	$44.95	to	$249.95
Period Chairs	from	$9.95	to	$99.95
Club Chairs	from	$9.95	to	$89.95
Cogswell Chairs	from	$9.95	to	$39.95
Occasional Chairs, Rockers	from	$3.99	to	$39.95
Barrel Chairs	from	$18.95	to	$89.95
Wing Chairs	from	$22.95	to	$79.95
Boudoir and Desk Chairs	from	$3.99	to	$16.95

THE HECHT CO. W

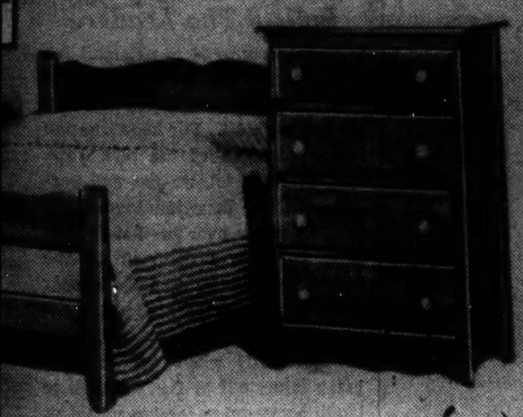

6.95 Chintz Boudoir Chair
3.99
Chintz upholstered with pleated flounce. Choice of colors. Ottoman, 3.99.

5.95 Enameled Metal Beds
3.99
Graceful simplicity and durable construction. Brown finish. All standard sizes.

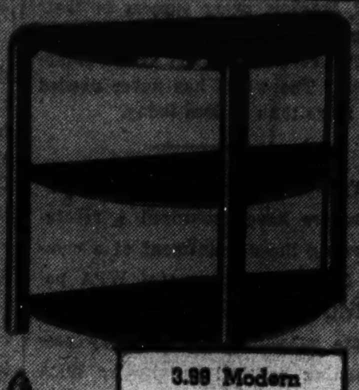

3.99 Modern End Table
1.99
Half-round style. Walnut finish on gumwood. Two under shelves.

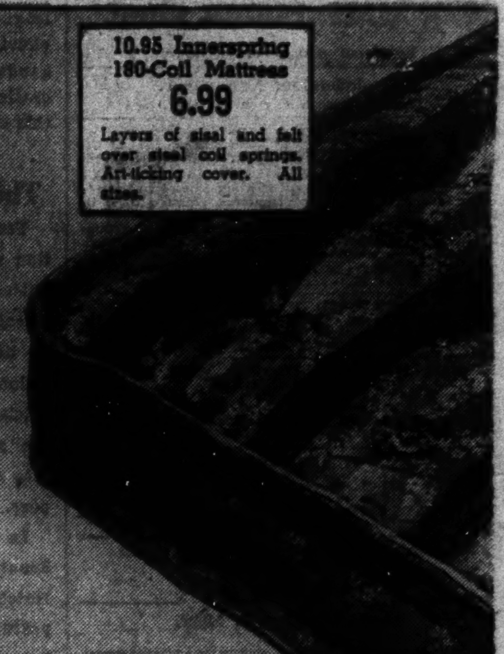

10.95 Innerspring 180-Coil Mattress
6.99
Layers of sisal and felt over sisal coil springs. Art-ticking cover. All sizes.

Already thousands upon thousands of Washingtonians have benefited by the vast savings in this unprecedented event! And their purchases will be reflected in new employment for thousands of other men and women! That's the glory of the "Sell Now" Plan—it brings prices down within the reach of all—and creates jobs for many!

SELL NOW' PLAN

at Few of the Thousands and in this Unprecedented Event!

uidation Sale

& BEDDING

25% to 60%

for action—no more waiting for busi- decisive action that would start the ulating production and putting peo- the turning over of our great ware- of important American manufactur- is so huge that our own store is not we are staging it in our warehouse.

to 2 Years to Pay on Home Budget Plan—
for Opening Budget Accounts

re in This Gigantic Event Include:

Chaise Longues	from	$7.95	to	$19.95
Secretaries	from	$17.99	to	$39.95
Desks	from	$6.99	to	$39.95
Bookcases	from	$2.99	to	$29.95
Occasional Tables & Novelties	from	$1.39	to	$89.95
Bedroom and Dining Room Chairs out of suites	from	$2.99	to	$9.95
Studio Divans	from	$15.00	to	$49.99
Sofa Beds	from	$39.99	to	$89.99
Metal Beds	from	$3.99	to	$11.99
Mattresses	from	$3.99	to	$29.99
Coil Springs	from	$3.99	to	$15.99

Any "Trinidad" Bus will take you to Our Warehouse. All other buses and street cars will transfer you FREE to "Trinidad" Buses

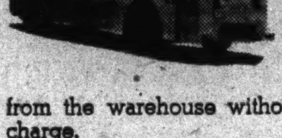

Through the splendid co-operation of the Capital Transit Co., special Bus Service will be inaugurated — to take you to and from the warehouse without any additional charge.

Any bus marked "Trinidad" will take you to our warehouse by a special extension of regular service . . . and any other bus or street car will transfer you without charge to a Trinidad Bus.

When you return, the same courtesies will be again extended to you . . . and you pay only one fare for each full trip.

★ Free Bus Service Direct From the Main F Street Entrance of the Store to the Warehouse and Return Every Half Hour

3-Piece 18.95 Bed Outfit
12.97
Save 5.98! You get a 4-Poster Bed, Coil Spring and cotton felt mattress. Single size.

5.95 Single-Deck Coil Spring
3.99
An 80-coil spring at this remarkably low price! All standard sizes. Wire-tied top.

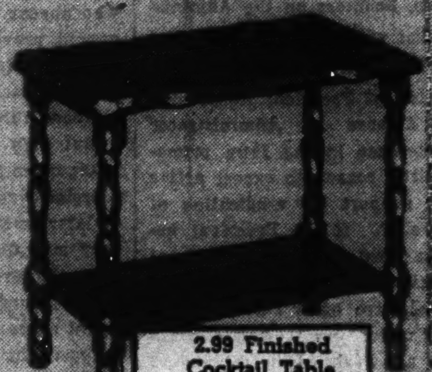

2.99 Finished Cocktail Table
1.39
Walnut finish on American gumwood. Has bottom shelf. 18 inches high.

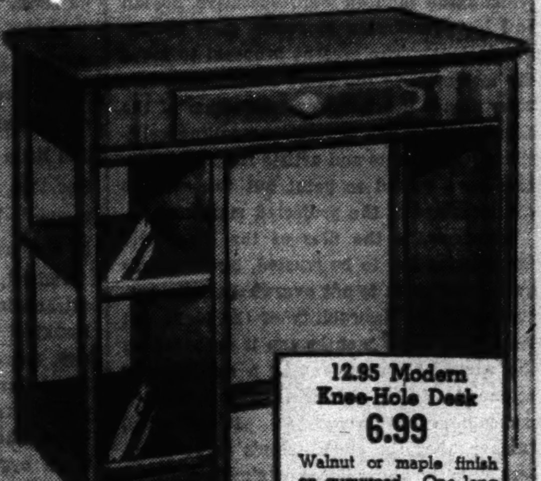

12.95 Modern Knee-Hole Desk
6.99
Walnut or maple finish on gumwood. One long drawer. 19x34-inch top. 2 shelves.

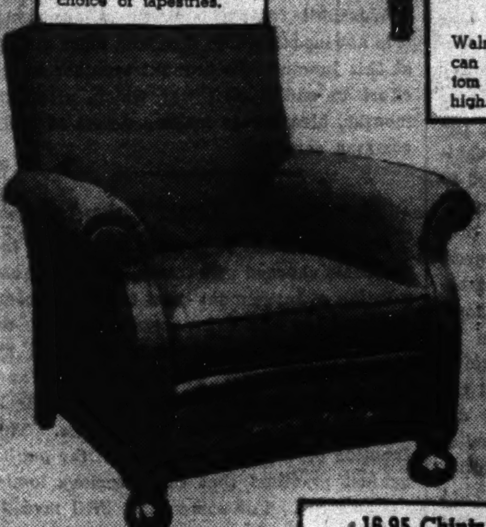

15.95 Lawson Club Chair
9.95
Rolled arms and button-tufted front. Covered in choice of tapestries.

7.95 Duncan Phyfe Cocktail Table
4.99
With a removable glass top. Mahogany or walnut finish on American gumwood.

16.95 Chintz Boudoir Chair
9.95
Loose pillow back and seat cushion. Many chintz covers.

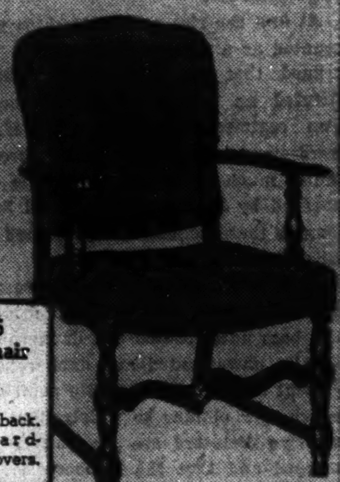

Regular 5.95 Occasional Chair
3.99
Divided seat and back. Walnut-finished hardwood. Tapestry covers.

3.49 Maple Radio Table
2.49
Solid maple or walnut-finished on maple. Book shelf and magazine pockets.

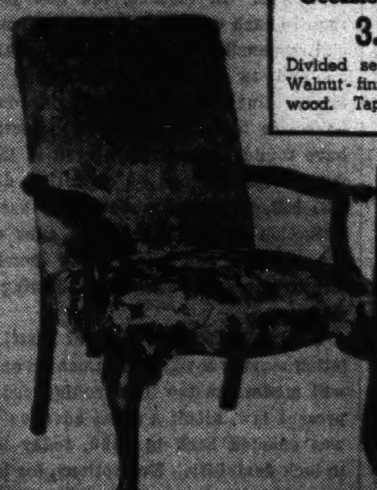

16.95 Georgian Tapestry Chair
9.95
Carved arms and legs. Antique nail heads. Tapestry upholstery.

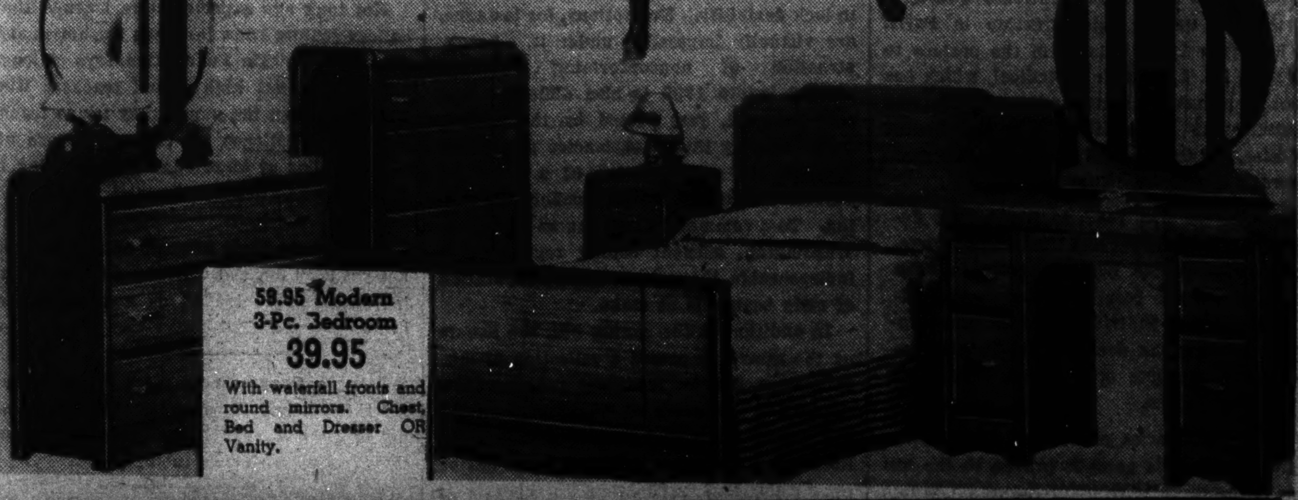

59.95 Modern 3-Pc. Bedroom
39.95
With waterfall fronts and round mirrors. Chest, Bed and Dresser OR Vanity.

AREHOUSE

NEW YORK AVENUE
& Fenwick St., N. E.

Open from 9:30 A. M. to 9 P. M.

The Washington Post

Registered in U. S. Patent Office.

An Independent Newspaper.
(Published every day in the year.)

Eugene Meyer, Publisher.
Floyd R. Harrison, Comptroller.

The Associated Press is entitled exclusively to use for republication of all news dispatches credited to it or not otherwise credited in this paper and local news of spontaneous origin published herein. Rights of republication of all other matter herein are also reserved.

New York Office.............. 270 Madison Avenue
Chicago Office............ 360 North Michigan Avenue

DELIVERED IN WASHINGTON

Daily, Sunday, 1 yr.	$7.80	Daily, Sunday, 1 week	15c
Daily only, 1 yr.	5.20	Daily only, 1 week	10c
Sunday only, 1 yr.	2.60	Sunday only, per copy	5c

BY MAIL—MARYLAND, VIRGINIA, WEST VIRGINIA AND NORTH CAROLINA

Daily and Sunday		Sunday Only		Daily Only	
One year	$9.00	One year	$4.00	One year	$6.00
Six months	5.00	Six months	2.00	Six months	3.50
One month	85c	One month	40c	One month	60c

OTHER STATES, MEXICO AND CANADA

Daily and Sunday		Sunday Only		Daily Only	
One year	$11.00	One year	$4.50	One year	$7.50
Six months	6.00	Six months	2.50	Six months	4.00
One month	1.00	One month	45c	One month	70c

All Subscriptions by Mail Payable in Advance.

Entered at the Postoffice, Washington, D. C., as second-class mail matter.

TELEPHONE NATIONAL 4200.

Thursday, June 9, 1938.

The Jefferson Memorial.

What should have been a straightforward consideration of expert's testimony and the public's reaction to it became a mere political dog fight on Capitol Hill yesterday. The House approved a $500,000 item in the deficiency bill to start actual construction on the highly controversial Thomas Jefferson Memorial. But instead of the merits of the contemplated location and design, the debate turned largely on personalities, a discussion of motives and the reported approval of the White House.

A more truly deliberative body, the Senate can be expected to give the difficult problem the careful attention it deserves. Two years ago, when the Tidal Basin was first urged as a site for the memorial, a storm of public protest by no means confined to Washington induced Representative Boylan and his commission to revise their recommendations. The present proposal to move the memorial to the shore has invoked less noisy (since it minimizes destruction of the cherry trees) but equally compelling criticisms. Architects and artists from all quarters have united to point out the esthetic shortcomings of the projected memorial.

Moreover, if the files of the Fine Arts Commission are to be trusted, Mr. Boylan's own commission is not overwhelmingly persuaded of the desirability of the plan. At least, only a few months ago it appeared on the verge of recommending a semicircular colonnade design rather than the adapted mausoleum now in prospect. It is known, further, that the commission's three members from the upper house originally objected to the Tidal Basin site. In these confused circumstances, the Senate would be best advised to table the matter at this time. Once the digging begins, reconsideration will be impossible.

Mr. Boylan, who has given unstintingly of his time and energy on the matter, can be understood in his eagerness to dispatch his responsibilities as commission chairman. But having worked this long, he should not be content to stop short of a memorial satisfying in every particular. As he himself put it at the first meeting of his commission, "Whatever we do must be right. We are doing it for posterity, for all time."

In Praise Of Democracy.

For some years the world's democracies have been on the defensive not only with respect to international affairs but also in their attitude toward their own principles of government.

At first the rise of dictatorships was discounted as a passing phenomenon. It was argued that the totalitarian states constituted no danger to anyone but their own regimented peoples. Indeed, there were many in this country and abroad who found much to commend in the policies pursued by Mussolini, Hitler and Stalin so long as these policies were confined to Italians, Germans and Russians.

It is now clear that such a complacent attitude toward anti-democratic ideologies was both unwarranted and dangerous. But equally unwarranted and dangerous is the present flight to the opposite point of view, which now obtains so widely, that the aggressive dictators are too powerful to be stopped and that the democracies are too weak to stop them, or even to defend their own institutions.

Actually the democracies are, as a group, infinitely stronger than the dictatorships, alone or in combination, and democracy, for all its much-publicized inefficiency, remains the only principle and the only way of life capable of preserving the spiritual heritage of the western world.

It is this point of view which a very able group of Frenchmen under the leadership of Robert Lange are now expounding in *Freedom*, a superb international quarterly published under their direction in Paris. Their view is well stated in the preface to Vol. 1, No. 1, of their periodical, which has contributions from outstanding political and intellectual personalities of the United States, France, Great Britain and other democratic countries. They say:

> *Freedom* will seek to prove that democracy, far from being weak and obsolete, as some people claim, represents even today the one form of society which affords to the individual the greatest opportunities, the deepest satisfaction, the greatest chances of a better, fuller and happier future.

And in a series of articles, illustrations and graphs this point is proved to the hilt as is the correlative point that, as a group, the democracies have, in the words of Edouard Herriot, an "irresistible strength." All those who believe in liberty, democracy, and peace will wish M. Lange and his colleagues of *Freedom* every success in their effort to counteract anti-democratic propaganda and to revivify interest in the democratic creed. The world has never needed this creed more than it does today.

The Proposed Relief Inquiry.

Ten Senators have sponsored a resolution requesting the appointment of a committee to investigate charges of WPA political activity. Such an inquiry would be no adequate substitute for statutory prohibitions banning political activity by WPA officials on pain of dismissal. Nevertheless, the appointment of a committee to look into complaints would serve a useful purpose.

In the first place, it would give certain Senators who voted against the proposed Hatch amendment to the relief bill an opportunity to register their disapproval of "playing politics with relief" without much risk to their election chances. Furthermore, such an inquiry would tend to discourage too open partisanship in the administration of relief, although it obviously would not be a very effective deterrent to undercover political machinations and the more subtle kinds of pressure that usually elude detection.

The great value of statutory prohibitions upon political activity such as are now applied to civil service employes is the protection afforded against political pressure from above or from outside. Comparable protection ought to be extended to helpless relief workers as well as to the administrative relief officials who were the only ones covered by the Hatch proposal in its amended form.

In the absence of legal prohibitions upon political activity the mere threat of a Senatorial probe might not greatly influence candidates for office who had much to gain and little to lose by fishing for relief votes. For that reason, Senators on the Administration's blacklist will hardly be reassured by the proposal to look into complaints.

Indeed, in view of President Roosevelt's extraordinary defense of Administrator Hopkins' interference in the Iowa primaries, there is little reason to expect active Administration support for eradication of politics from relief. If the President believes that the head of a great Federal relief organization may properly indorse a candidate for elective office because he is an old "college mate," WPA officials in the various States are justified in concluding that they, too, are entitled to aid favored candidates for office.

If the Senate had appointed a committee of inquiry in time to make a report before the election returns were in, the sincerity of its desire to eradicate politics from the relief system would be less open to challenge. As it is, skeptics will be disposed to harbor doubts about the Senate's devotion to principle even if it should pass the proposed resolution. Motives aside, however, such an inquiry might disclose valuable information which could be made the basis for a reform of the existing system of Federal relief. No doubt a thorough-going investigation into the administration of the WPA would yield evidence to support demands for decentralization of the relief system, with administrative responsibility centered in the local governments. That change of itself would remove the Federal Government from an alien field in which the rewards of playing politics are dangerously tempting.

District Legislation.

General agreement is reported by the House and Senate conferees assigned to resolve the long debate on compulsory liability insurance for Washington taxicabs.

Apparently a compromise has been reached which the House will find it possible to accept. In essence, the new plan will require each cab in the city to assume financial responsibility. This will probably mean an end to Washington's famous 20-cent fares. But the few cents' difference will be worth it, as the many will testify who have found themselves injured in taxi accidents without hope of collecting damages. The bill, if passed, should also hasten the reduction in the number of cabs cruising the streets, and thus make possible an improvement of downtown driving conditions.

Another important piece of District legislation moving toward enactment is one which will modernize the local zoning code. The present law, albeit a great advance when it was enacted back in 1920, today is found to lack flexibility. Exemptions, for instance, are virtually impossible under it. Reconstruction of nonconforming buildings erected before 1920 is also difficult. The new proposal, just passed by the Senate, would remedy these deficiencies principally through the establishment of a board of adjustment and an advisory council on zoning. To a community growing as rapidly as Washington, efficient zoning regulation is indispensable, the more so when a reputation of civic beauty is at stake.

In addition to the zoning bill, the Senate on the same day passed a collection of miscellaneous District measures ranging from changes in the names of Washington streets and the issuance of a healing arts practice license to a new procedure in college boxing regulation and permission to operate a vending stand in the local jail. For the Nation's greatest legislative body to spend time on such trifles is absurd. Perhaps more to the point, such business distracts from important national problems.

Other men can and should handle details of this sort. Senators irritated over the time consumed Tuesday on minor Capital bills will perhaps take a new interest next year in the proposal to give the District Commissioners executive authority in municipal affairs.

What Unites All Spaniards.

Exaggerated though they may be, the reports of growing dissensions in Nationalist Spain between Spaniards on the one hand and Italians and Germans on the other, indicate a development that sooner or later seems bound to happen.

It has been charged that without aid from Hitler and Mussolini the insurgents would have suffered defeat long ago. On this point it is, of course, impossible to speak with certainty. But to the extent the charge is true it suggests that to an increasing degree Franco's Fascist allies have sought to take over the direction of military policy in Nationalist Spain as well as to assure themselves of ultimate compensation for the contributions they have made to Franco.

The extent of outside aid to the insurgent cause is revealed in the official Italian admission that more than 9,500 Blackshirts have been killed, wounded and taken prisoner in the Spanish war. Total German casualties remain undisclosed but certainly cannot have been negligible. Thus, both Italy and Germany have a stake in the outcome. With the fighting again stalemated, it is not at all unlikely, therefore, that Hitler and Mussolini are not averse to drastic measures such as the repeated bombardment of civilian populations, which, they believe, will hasten the end of the war.

But on the insurgent side such activities, imperiling not only fellow Spaniards but in many instances families and relatives of those fighting under Franco's banner as well, have begun to arouse violent protests. These apparently have taken the form of clashes with Italian and German troops. Evidence is piling up that there is a mounting spirit of rebellion in Nationalist Spain. And this feeling of hostility to foreigners who appear to be treating Spain as a conquered province has become all the more acute in view of the fact that the barbarous attacks on civilian centers has only stiffened the resistance of the republicans.

But even if Franco were victorious this antagonism to German and Italian efforts to exercise overlordship in Spain would sooner or later emerge. Indeed, however violently they may differ with regard to other matters, the overwhelming majority of Spaniards, insurgents and republicans alike, no doubt agree that their nation must be kept independent whether from Fascist or Communist influences.

Were all foreign "volunteers" removed it is not inconceivable that both sides might, at this juncture, be brought together in an effort to end a civil war which, after 23 months, bids fair to make a desert of their common country.

Investment Trust Scandals.

The indictment of a large number of individuals charged with fraudulent misappropriation of investment trust funds has been followed by SEC hearings designed to throw light on the methods employed by the alleged looters. The apprehension and punishment of those guilty of fraud is a task for law enforcement agencies. The function of the SEC is to protect the public against practices that cause serious losses to investors. For some time, SEC investigators have been studying investment trusts, therefore, with a view to recommending legislation for their effective control.

Our limited experience with investment trusts has been an unhappy chapter of financial history. These institutions have had an irresistible attraction for inefficient, oversanguine and dishonest individuals who only too often have ignorantly dissipated or deliberately misappropriated their assets with impunity. The honestly and conservatively managed investment trusts nevertheless provide a valuable medium for the employment of the savings of small investors, who are thus afforded the benefits of diversified investment otherwise impossible to obtain.

The investigations carried on by New York City's district attorney and by the State's attorney general are not much use to investors whose funds have been dissipated. But these investigations, like other racketeering probes, have value to the extent that they assist in extirpating such evils. The SEC should find strong support for a constructive regulation of investment trusts because of the unsavory revelations of mismanagement and fraud.

Not long ago experimenters learned that college seniors know less than freshmen, and now the Carnegie Foundation says colleges are turning out high school teachers who know less than the pupils they try to teach. Maybe our colleges are trying to store up vast supplies of knowledge by extracting it from all who attend them.

Colleges do their utmost, but no method has yet been devised whereby a truckload of learning can be loaded on a wheelbarrow brain.

Many a Congressman faces an enormous job this summer of repairing the damage he did to his political fences during sessions of Congress by sitting on them.

"Mother, may I go to swim?" "Yes, my darling daughter; but if you wear that scanty suit, stay neck-deep in the water."

But That's Where The Morgue Is!

Letters to the Editor

All communications must carry the writer's name and address, though pen names are permitted at the Editor's discretion. In fairness to other correspondents, brevity is requested. Letters are subject to condensation.

Subsidy For Circus?

To the Editor of The Post—Sir: Startling advices have just come via radio that the president of what formerly was regarded as the Greatest Show on Earth has warned the employes of that circus that unless they accept a cut in pay the show may soon end up under the auction hammer on some railway siding.

Is the chief of this organization—in constant touch with the railroads—so uninformed as to believe that operating costs, including the payments for services to employed persons, must come out of operating revenues?

There evidently is need here for the immediate dispatch to him of some inspired doctor of the new economics so that such heresy as he has voiced may be silenced before it gains other adherents. Of course his, like every other show now operating, should be financed by a suitable cheque (I avoid "check" as there seems to be none) on the "public" treasury. Why should not the taxpayers support his show along with the others? And think of the opportunities offered for payments (say on a poundage basis) for raising no elephants, and (on the theory of the potential damage they might commit) for raising no lions.

One who is in a position to—but does not—raise beasts of prey and turn them loose to fatten upon the public is entitled to public gratitude and should be suitably rewarded.

Obviously any show which provides entertainment for the people is a "public utility" and should be continued so long as taxes can produce a return or there is any unconsumed wealth to draw upon. Can it be that "public ownership" is by way of being substituted for "private property" even in the show business. Surely some mercy is due this no longer dangerous competitor.

HARRISON TILGHMAN.
Easton, Md., June 7.

The League And The Opium Problem.

To the Editor of The Post—Sir: The Opium Advisory Committee of the League of Nations has at long last announced its intention of striking a body blow at the opium evil. Over ten years ago America made an heroic attempt to accomplish the same ends but was unsuccessful. It was the contention of the United States at the Geneva conference that the place to control an evil was at its source. If the cultivation of the poppy plant (grown in but a few countries) could be limited to the world's legitimate medicinal and scientific need its illicit ramifications would be automatically checked and the drug addict eventually eliminated.

America placed the opium problem on the international stage in 1908 and made definite progress toward its solution until the outbreak of the Great War. Under the Versailles Treaty the question was then placed in the hands of the League of Nations. This was 17 years ago. Undoubtedly a great deal of valuable data has been collected in Geneva, and in 1931 a conference resulted in the substantial reduction of the manufacture of drugs in government factories. But the source of the evil, the poppy, has continued to flourish unabated. The control of the government factories, therefore, has simply resulted in the springing up of illicit factories or "stills," not only in Europe but in Asia.

Perhaps because of the growing menace of the opium evil in both West and East—or the dangerous connection between drugs and crime in the West—or because of the growing criticism of the League's general ineffectiveness, that body has decided to return to the attempt of the United States to bring the poppy plant itself under control.

There is also Japan's pace in the opium picture which would alone justify action on the part of the League of Nations. Wherever that country has gained possession of Chinese territory she has at once established illicit drug factories where huge quantities of heroine and morphine are turned out further to "civilize" China. This is not only a cheaper way of overcoming her enemy than in manufacturing munitions, but adds as well to the Japanese exchequer. Eventually many of these drugs make their way into America and Europe.

Not only is poppy-growing encouraged in Manchuria and China, but Persia is also said to be increasing her production. It should be emphasized that the quality of Chinese opium is so poor (the morphine content of Chinese opium rating from 5 to 6 per cent against Persia's 12 to 14 per cent) that it is necessary to mix it with opium of a higher order to make it acceptable to the opium smokers of China and the European colonies. The unadulterated Chinese opium is used by the coolies alone. Therefore the oft-repeated excuse of the European nations that it is necessary to retain their government opium monopolies in order to protect their Far Eastern colonies from Chinese opium is without foundation. Incidentally, it should be recalled that all these governments signed a treaty in 1912 to bring to an end the use of smoking opium.

It is not, therefore, Chinese opium but Persia's opium cultivation which should be among the first to be brought under control. If Persia could be prevailed upon to restrict her poppy to the world's medicinal need, progress would be made toward the solution of the world's evil. The pertinent question which the committee sitting today in Geneva has to face is, therefore: What inducement or substitute for opium can be offered Persia and the other opium-cultivating countries?"

It should be recalled that one suggestion made by the United States at the ill-fated conference of 1925 at Geneva was given consideration. It was proposed by the American delegation that a scientific commission be sent to the poppy-growing countries to study their actual financial conditions and to devise ways and means by which other crops and other revenues be substituted for opium, over and above its medicinal need. A commission was actually dispatched to Persia under the auspices of the League, and after a thorough study of conditions, in conjunction with the Persian government, a lengthy report was prepared. For some reason this extremely valuable document—which established a precedent and program for other poppy-growing countries to follow—was given scant attention and for a decade or more has been gathering dust in some forgotten pigeon-hole of the League.

It is obvious that neither Persia nor any country dependent upon its lucrative opium revenue will limit its production without some guarantee that other revenue can be substituted. Until some practicable program of substitution can be proposed and accepted, there is little hope of ridding the world of this cancerous opium evil. While the United States has passed drastic legislation to control the drug evil at home, she has no control over the source of the evil which lies outside her borders and beyond her jurisdiction. International action alone can solve the problem. This rests today in Geneva.

The drug evil has become a serious menace to America. It cannot be too strongly emphasized that the kidnaper, the gangster, the perpetrators of the shocking crimes that furnish headlines for our newspapers, are to a great extent emboldened and made irresponsible by the taking of these dangerous drugs—so that the drug addict in the United States has become Public Enemy No. One. In one of our largest States an official report shows that 80 per cent of the drug addicts are criminals.

OBSERVER.
Washington, June 7.

Challenge To Graduates.

To the Editor of The Post—Sir: A manifestation of greater interest in Spanish has been apparent for some time, especially, it seems, during the last year. Evidencing this trend, a statement issued by a leading language school was quoted in the New York press a few weeks ago as follows: "While French courses in 1917 represented 40 per cent of the total lessons given against 18 per cent Spanish, and 50 per cent in 1927 against 9 per cent Spanish, the latter rose to 31 per cent in 1937 against 35 per cent French."

The president of Pan American Airways, Juan T. Trippe, was recently credited with saying: "Let our great universities co-operate by establishing courses in foreign trade; today we can count trained men only in hundreds, but our foreign commerce cannot be expanded to its full capacity unless tens of thousands of such trained men are ready to assume this new American leadership."

Here is a challenge to this year's college graduates, and of those who heed it may the opportunity come to pioneer in the field of foreign trade. It is indispensable, however, as the writer knows from personal experience in Latin America, to speak Spanish well. Moreover, aside from its commercial value, the Castilian tongue is rich in literary wealth, and after English, it is spoken by a larger world population than any other modern language. FIDES.

Arlington, Va., June 7.

Single Income Tax.

To the Editor of The Post—Sir: I was interested to read your recent suggestion that "What the country needs is a device making it possible for the ultimate consumer to see the invisible tax."

It is my humble belief that the only way to bring about such a condition is to abolish our present taxation system and raise all of our revenues by a graduated income tax, requiring that every person with an income, irrespective of its source, contribute his proportionate share to meet the economic requirements of society.

Such an income-tax system would mean that every person would pay back to society exactly in proportion to his ability to pay and in exact ratio as he had received from society. We would cease confiscating property from the unfortunate and from those who in times of stress are the most greatly in need of help. We would not need to borrow large sums for carrying on public works to provide labor for the unemployed, for we could raise the cash year by year, and thus eliminate the interest burden.

The incentive for building homes and buildings would be greatly increased, since the owner would know that society would not rob him of these possessions in times of stress. The income single-tax system would not penalize a person for providing labor, but would, on the other hand, penalize persons for grabbing more than their share of the national income.

It is my opinion that under such a system every employable person could have a job, which, in turn, would mean a continuous circulation of money and consequently the abolition of depressions. It would mean financial security for all, which is what most folks desire rather than money.

J. A. MONTGOMERY.
Denver, Colo., June 5.

Thank You.

To the Editor of The Post—Sir: On behalf of the principal, teachers and parents of Ludlow School, appreciation is hereby extended for the very splendid article by Jay Walz appearing in your paper under date of Sunday, May 29.

This kind of publicity, so featured to bring out high standards for health and service, does much for the welfare of our public schools. We value having "The Washington Post" as a very real channel for advancing the cause of education.

FLORENCE H. ROGERS,
Supervising principal, Sixth Division.
Washington, June 6.

The Post Impressionist

Follow The Leader.

It never occurred to us small fry in the nursery to expect much attention from our big 10-year-old brother Bert. For hadn't he the loftier concerns of his own rowboat, his own lobster pot and permission to go in swimming off the dock in water over his head? We little ones were confined to the beach, reached by a belly-wopper slide down the cliff edged by a yucca hedge.

Occasionally when we were all being taken out in Dad's launch to board some queer foreign vessel or trim revenue cutter, Bert would talk to us, explaining things about the channel and the buoys. That is, until he got on deck among his equals—the men—once more. We knew better than to tag after him then.

I remember the first time he ever really noticed me with respect. It was when Cap'n Crawford, of the sand dredger, brought me a mess of clams all to myself, which the cook made up into fritters that I tried to eat—also all to myself. I had, in the end, to give some of them away, and Bert was impressed at my opportunity for such bounty. It was a little like the dignity of Dad's carving the roast.

* * *

After that he began to more or less take us all in hand. To levy taxes on our possessions, to suppress our cry-baby tears and to reward us by letting us bait his fish hooks. But we never felt in him the capacity for sacrifice that all leaders must have, until the day our new baby brother was born.

We had been in to pass on Baby Buddie, a mite with a rooster comb of hair, and to kiss Mother, who lapsed into another weak doze. Then we had been summoned to Dad's office-den, where a troublesomely familiar man, strangely young and clean-shaven, faced us. At first we thought he must be our University Uncle, John. Then a remark in fatherly tones from him revealed that Dad had shaved his mustache to please a sick-bed whim of Mother's. Our desolation at learning that our father had turned into this barren-faced alien was ghastly. It was like Death stalking about in his shoes!

We ran away. In a body. Clear out to our wood pile, where we were wont to build our houses and hold our forts. There Bert made us swear that we would never, never go back to that house, where we felt like orphans.

I picked up a rusty tin plate in which I baked mud pies. "I'll cook for us," I promised, sure I could transform dirt into marble cake and breakfast hash. Bert built an Indian fire that looked like a little tent of flame. Only there was, after all, nothing I could cook over it. We couldn't eat dirt. I dropped the pan, discouraged. But Bert said to wait, and vanished toward the beach road.

We waited and waited. His fire dwindled out. We saw the day slowing down into dark out over the bay. Also the warm kerosene lamps being lit in our kitchen. Bob, the middle brother, said drearily, "I think we'd better go back in before we catch our death of cold."

So we little ones went in and were fed the usual hominy grits puddled with yellow butter up in the nursery—no one had even missed us. We maanged to get to bed without having to kiss Dad on his bare upper lip.

* * *

I had fallen asleep and was dreaming of some far forlorn world where I couldn't find anyone I knew, when I was wakened by a frantic confusion in the upper hallway. I scrambled out of bed, noticing that Bob's was empty, also, and scurried to see what the trouble was. I saw the trained nurse rush to meet Dad. I heard someone call her back to Mother. I saw our colored Mammy stumbling up the steps behind Dad. I saw Dad holding across his arms a dangling, crippled-looking, sheet-white Bert—who made no moan at all.

Bob and I simply huddled a long time. Then after a long time Bob crept over and cracked Mother's door. He listened devoutly until the starched nurse came and pushed him outside. She said before she shut the door that Mother had come out of her state of shock in spite of just having had the new baby, but that Bert had concussion and was unconscious.

I asked Bob, "But why is Bert unconscious?"

He pulled me back into the nursery. "Don't you see. Bert swore he'd take us away from this house where—where we didn't seem to have any father any more. Then we deserted back to the enemy. So-o, he climbed too high in the China berry tree when Dad went after him to make him come home. And he fell—or jumped, so's not to be captured."

"Oh!" I breathed, awed for the first time at bravery.

Bert stayed unconscious for forty-eight hours. When he recovered he was as tough and freckled as ever and, from then on, indisputably our master. I know I would even steal plums for him after that whenever he told me to—and feel very honored.

L. W.

Fair Enough

By

Westbrook Pegler.

Hague Overboard.

THIS IS the day I eat a platter of crow. Frank Hague, the Mayor of Jersey City, is as ruthless and dangerous as Huey Long was at his worst, and the gang of hoodlum politicians who serve him in northern New Jersey are the same kind who performed for Long in Louisiana.

PEGLER.

Knowing that many of the so-called invaders of Jersey City are New York Communists who would assert their constitutional rights only to gain the power to suppress the rights of others, I have given aid and comfort to Hague. I have known him as a political figure for years and have met him a couple of times, and always, until now, regarded him as a familiar type of "dese," "dose" and "dem" local American political boss.

The graft in Jersey City is about the same, in proportion, as that in Louisiana and in Commendatore Tomas Pendergast's Kansas City. That, however, is not a matter of national concern, nor did it seem to me unreasonable that he should officially forbid speeches and demonstrations which would block traffic and might cause riots in the principal square of the town.

Moreover, his pressure on local property owners to prevent the Communists and other Reds from hiring halls in which to hold meetings seemed to be in line with the boycotts and secondary picketing by which his enemies regularly punish not only those who oppose them but innocent parties not even remotely connected with their fights.

* * * *

I THINK this is dangerous practice, and unfair if not illegal, but it seemed inconsistent of Hague's opponents to protest when struck with their own whip.

But when Hague turns out the National Guard to march in a dictator's parade which blocks traffic in the very same public square that he was so careful to keep clear of other blockades he is a worse menace than Stalin's men. It is the custom of the Communists in countries where they see distress reach a certain point to proselyte in the army and the police force, and they doubtless intend to try that here if they have not done so already. But Hague, like Huey on many occasions in Louisiana, has taken over the troops, 700 of whom marched under arms behind Brig. Gen. William A. Higgins, who acted as grand marshal.

Hague already had the police force, which is well equipped, well disciplined and brutal in its loyalty to the dictator, but that was another local matter. Every mayor is at least titular commander of the local police and not many mayors require their cops to keep their tempers when the Communists spit in their faces, kick them and rip their clothes.

But Hague has now assumed command of the soldiers of the National Guard, with their guns and ammunition, to serve as his personal army. It is a dangerous temptation to a badly balanced politician, and Hague gives indications that he has lost his head and is thinking of using troops to support a regime which has left unanswered many charges of graft and persecution.

* * * *

BY WHAT RIGHT, I wonder, were the soldiers ordered out with their equipment, which is Government property, to make a demonstration of armed force for a local Hitler?

It may be remembered that Huey used troops to steal election records, to raid a gambling house which was competing with a night club owned by one of his own mob and to intimidate the people.

President Roosevelt has been asked whether, as Commander in Chief, he agrees to Hague's misuse of the armed forces. He gave his answer in Huey Long's time when the most pointed admonition came from a father whose son had been called to the colors. The young soldier's father wired Huey that if this boy were hurt he personally would track down Long and kill him.

The national Administration never did anything to curb Huey beyond indicting some of his henchmen for income tax violations, and those still untried were absolved and welcomed back after his death. I don't know the law. Maybe the President can't do anything to Hague, but at least he can say something. This man has gone haywire. He is so thick and clumsy that he will go completely over to Fascism to outscuffle a few Stalinites.

Copyright, 1938, United Features Syndicate, Inc.

The Once Over

By H. I. Phillips

Bombings By Mistake.

If the world has struck a new high for super-jitters during the last few days, you'll understand why. Bombing planes now are dropping bombs without being sure where.

* * * *

It was enough to scare everybody when the bombers, as bad as they behaved, had their targets located.

* * * *

In fact, about the only thing that soothed us was the thought that the assassins were following out definite orders over definite points. We didn't know they were dropping bombs by GUESSWORK.

* * * *

Nine bombers flew 15 or 20 miles inside the French borders and dropped tons of explosives by error.

* * * *

The civilized world now is startled by the realization that air raiders have suddenly become as much of a general menace as drunken drivers, student motorcyclists and Brooklyn pitchers.

* * * *

It has been having the horrors over the unthinkable spectacle of bombers dropping explosives on cities which they recognized, and it is now running a fever at the sudden proof that a bombing fleet can return to its base and report: "Dropped 20 tons of bombs over points unknown. Would have more details in this report if we hadn't been lost."

* * * *

France is in the highest state of alarm reported since 1914. She hadn't supposed her territory could be blown up by a slight mistake on the part of irresponsible air fleets using defective compasses.

* * * *

Imagine a competent airman not knowing when he is in France! Why didn't he listen for those French taxi horns?

* * * *

Apologies will be forthcoming. So far France has received regrets from five European nations. Not one of them is sure its planes were the guilty ones, but each country wants to show it is as well equipped for immediate apologies as the next one.

* * * *

But those aviators can't be as lost as they pretend. You never hear of them getting so mixed up that they drop any bombs on their own home towns, do you?

"It looks," writes Burling Lowrey, "as if Lou Gehrig, 'Tobacco Road' and the WPA were here to stay."

Huh?

"The robber struck Mr. Parker on the head with a can of soup that setting dove hunting seasons for the South is a problem, as they are likely to overlap the bird-nesting period."—New York World-Telegram.

* * * *

Pardon me, but didn't you skip a couple of nests, professor?

Copyright, 1938, by The Associated Newspapers.

Jersey And Hague

Nazi Camps And Numerous Foreign-Born Element Complicate State's Problem Of Keeping Tempers Cool Under Hague.

By Eugene Pharo.

Special Correspondence of The Post.

Trenton.

ONE PERSON'S GUESS is as good as another's about how large a proportion of New Jersey's citizens approve throwing rotten eggs at Socialist speakers as a form of political repartee. There is equal indefiniteness about the actual support or antagonism to Frank Hague, Fuehrer of Jersey City and of the State's Democratic machine. Undoubtedly, there are thousands who think such tactics are called for, and that Mr. Hague is an outstanding champion of a great cause. And political associates of the Jersey City mayor put such opinions into words.

Even some of those outside the State look to Frank Hague with a great deal of respect in his capacity of guardian of the political morals of his people. One critic of the political scene even stated to the writer the other day his belief that "Hague is under attack at the present time by a gang of radicals whom I believe to be much more dangerous than he ever will be."

Former Gov. Hoffman in several public expressions has let the world know lately his opinion that there is much to be said for the persistence with which Hague has ejected Socialist and C. I. O. speakers from Jersey City. His attitude is that for such persons to try to speak in Hagueville is parallel to a drunk's trying to crash a party to which he has not been invited, and where he is not wanted. Breaking up a meeting in Newark on June 4, at which Norman Thomas tried to take advantage of a police permit to speak in a public park, has not yet received the benefit of a verdict from Mr. Hoffman. But what it will be is indicated by the fact that a few days ago the former Governor vaunted the fact that the Goddess of Liberty on Bedloes Island is under the jurisdiction of Hague, because Bedloes Island is within the limits of Jersey City.

Segment of Public Opinion Backs Hague.

THERE ARE other indications that Mayor Hague and his associates are not supported exclusively by their ability to deprive police and political hangers-on of their jobs, or to punish opponents through exorbitant tax assessments, and by fines and imprisonment. A nucleus of public opinion is required in support of the edicts of any dictator. And there are organizations and groups within the State whose impulses are as definitely fascistic as those of Hague himself.

Besides that, the effectiveness of a good "Red" scare on great numbers of impulsive Americans, and especially of such as have been regimented to certain ideas by sedulous attendance at meetings of war veteran organizations, need only be mentioned. The skittishness of the Catholic Church toward communism is another element upon which Hague has been able to count in surveying the character of his political domain.

The fact that Jersey City and Newark, which are virtually coterminous, are part of the cosmopolitan territory that centers in New York and at Ellis Island has a definite bearing. For about one-third of the whole population of the State is in Hudson and Essex counties, in which Jersey City and Newark are located, and more than one-fourth of it is either foreign-born or of foreign-born parentage. Moreover, three national strains are heavily dominant. They are German, Italian and Polish.

Specifically, of the State's 4,041,334 population, according to the 1930 census, 112,573 were born in Germany; 190,858 were born in Italy, and 102,573 were born in Poland. To these should be added 232,307, one or both of whose parents were born in Germany; 313,322, whose parents were born in Italy, and 160,135, whose parents were born in Poland. The only other national group whose figures rise into the 100,000's are 147,318 residents whose parents were born in Ireland. Activities in New Jersey of the German-American Bund last year and this, and attendance at some of their affairs of black-shirted Italian Fascists, emphasize the above figures.

European Ideologies Find Inviting Hotbeds.

THE ASSUMPTION that conflicts between European ideologies would be more apt to break out in the closely populated section with its polyglot heritage that is just across the Hudson from New York, than anywhere in the country except New York itself, is borne out by the facts. And any politician who should care to take advantage of this situation to serve his own ends, as Frank Hague obviously has done, is certain of quite a long ride before being unhorsed by the instinctive reactions of Americans more indurated with age-old principles of free speech and independent action.

That the ride may be so long that Hague and those who approve of his course will gradually come to dominate the attitude of these Americans themselves is a thought that many in New Jersey, as well as in States with a more homogeneous population, have come to contemplate with alarm. It is one that impels some citizens of New Jersey, moreover, not to rest content with defending themselves from the stigma that Hague has unquestionably fastened on the State, by pointing out that Jersey City and its environs are geographically hardly a part of the State at all. For neither "Red" scares, nor the C. I. O., nor even the tactics of Hague, provide the only provocation to Americans with set ideas to resent and to act against the opinions of those who differ with them. There are, for example, the activities of the German-American Bund, for which northern New Jersey has provided a comparatively unrestricted theater during recent months.

The latter fact must be taken into consideration along with the rest in examining popularization of force and repression as an answer to ideas. For such action bids fair, by a sort of emotional infection, to spread to the minds of those Americans who have been repelled by such use of force as that by Mayor Hague. It is almost instinctive to resort to it in turn to express their opposition. But some recognize that when they do so, the original dictator has won his point: discussion is at an end; force is in the saddle; liberty of mind and action has been foresworn.

The danger of this development is imminent in New Jersey and in adjoining heavily settled regions of New York and Pennsylvania. And those who recognize it are trying to keep a rein on their tempers in face of the disgraceful retrogression from our national ideals that is taking place in Jersey City, and that has crept over into Newark. One reason is that they are confronting even more complicated tests of their tolerance and of dependence on law and American principles of fair play.

Nazi Camp Operates In Jersey Mountains.

THESE TESTS are in relation to the activities of the German-American Bund mentioned above, which—many believe—is taking advantage of American liberties in order to betray them. Here again the natural impulse is to betray them first, specifically by attacking physically those who gather in halls and camps in Nazi uniforms and with Nazi banners to "Heil Hitler" and to sing the Horst Wessel song. Some such gatherings center now at Nazi Camp Nordland in Andover, between the Sparta and Jenny Jump Mountains in northern New Jersey, not many miles from Jersey City. In Brooklyn and Philadelphia meetings of other German-American supporters of Hitler have resulted, as everyone knows, in riots, started as a rule by Legionnaires and stopped by police.

That repression of such meetings is the first instinct of those who abhor all that German fascism represents is understandable. It is all the harder to resist such action in New Jersey, in view of the fact that such groups lately have expressed their support of Mayor Hague's "anti-red" activities, and that on June 5 Bund officers at Camp Nordland promised to send 2,000 uniformed Nazis to march on a Hague "Americanization" pageant in Jersey City. But thoughtful Jerseymen say that when repression is exercised against any group not overtly attacking the existence of the State, the uncompromising attitude of Herren Hitler and Hague has superseded entirely the tenets of Thomas Jefferson and the founding fathers.

Therefore the tendency to go a bit slowly in stamping out even the power of Boss Hague may in the end prove to be more in harmony with American traditions than prompt and vigorous action that might suppress other things as well. One thing is certain: Unless the first principles of American procedure are held onto with great fortitude in the face of present events in the Garden State, there will be outbreaks of violence that will make those recorded so far seem very mild indeed.

Off the Record — By Ed Reed

"Confound you, Tucker! Lay off that hot-foot stuff or the race is off!"

Is the American public in favor of group health insurance or the present individual fee payment basis? See the Gallup Poll in Sunday's Post—which deals with today's issues on medical care.

Total War

By

Barnet Nover.

The Douhet Theory Applied.

SOME FOUR MONTHS ago American military experts, after a careful study of the results of the bombing of civilian centers in the Spanish and Sino-Japanese wars reached the conclusion that the procedure was indefensible on military no less than humanitarian grounds. Air raids of that kind, they argued, result in no military advantage comparable to their cost to the attacker.

By way of proof they could point to the fact that almost daily bombardment of Madrid over a period of many months had had precisely the opposite effect from that intended. The city continued to hold out despite the ghastly punishment it had received and the morale of the inhabitants was stiffened rather than broken by the rain of death from the skies.

* * * *

BUT SUCH REASONING has cut little ice either with the Japanese high command or those responsible for the strategy of the Spanish insurgent forces.

The past four months have seen the air weapon employed both in China and in Spain with increasing brutality and there appears little reason to believe that either pleas or protests from outside will lead to an abandonment of such tactics. The Douhet theory appears to hold Japan on the one hand and Germany and Italy on the other in its unholy grip.

The late Guilio Douhet, general in the Italian army, was one of the first to envisage the possibilities of the airplane as a weapon of war and his conclusions had a profound effect on the rearmament efforts of certain powers, notably Italy and Germany.

* * * *

THE DOUHET THEORY rests on two premises. The first, and in this it coincides with the views of an increasing number of military experts, is that, defensive power is greater than offensive power, with the result that wars tend to develop into prolonged stalemates. That is what happened during the 1914-1918 conflict. Under the circumstances the side possessing the greatest staying power has the ultimate advantage.

The second Douhet premise is that the one field of action in which defensive power is weaker than offense is the air. Douhet recommended, therefore, that in the allocation of funds for war purposes, military aviation must be given a preferred position, the army and navy being built up mainly as means of defense.

Then, when war breaks out, a nation possessing a powerful air force would be in a position to strike out suddenly "at the most vulnerable targets and . . . those the annihilation of which is most likely to produce profound repercussions on the aerial power, and the moral and material resistance, of the enemy."

THE WARS Douhet envisaged were necessarily short wars. The wars in which his theory is being applied—or misapplied—are proving to be long wars.

After 23 months the Spanish civil war shows no signs of ending although the doom of the republicans has been sounded more than once since Franco's armies reached the gates of Madrid in November, 1936. And despite a great succession of individual victories by the Japanese and the loss by the Chinese of most of their major cities in the north and east, Chinese resistance remains unbroken.

From this one of two conclusions can be drawn. One is that a speedy victory as a result of a lightning attack a la Douhet is an impossibility, if the defenders are prepared to resist. The other conclusion is that neither in the Far East nor in Spain has the Douhet theory been applied as it was intended to be applied.

Certainly the bombardments that have occurred in Spain during the past few months are more severe than were the bombardments of Madrid during the early months of the fighting. And, similarily in China, Canton is being subjected to such a reign of terror from the air of infinitely greater force than was meted out to any other defenseless Chinese city. In both instances there has been a delay in the application of overwhelming air force which Douhet never would have sponsored.

* * * *

IN OTHER WORDS both the Spanish insurgents or what appears to be more likely, Franco's German and Italian allies, and the Japanese are now attempting to use the air weapon as a belated means of breaking a stalemate rather than preventing one from coming into being. In both instances a comparative stalemate actually exists. And the sheer ferocity with which the air weapon is being employed reveals the dread that the stalemate may be indefinitely prolonged.

Despite self-assuring statements by Japanese propagandists it is no secret that Japan cannot continue waging war on the present scale indefinitely. The burden mounts with each passing day and should the war continue for many more months victory for the island empire may be beyond reach.

With regard to Spain the situation is somewhat different. Germany and Italy have many more planes and many more "volunteers" they could send to the aid of Franco. But such action is fraught with danger.

In the first place it might mean the weakening of the home forces at a time when they may be needed elsewhere—say, Czechoslovakia or Tunis. And, in the second place, the dispatch of large-scale reinforcements to Spain might upset the whole European applecart unless France and Great Britain could be cowed into acquiescent acceptance of a German-Italian dictated victory.

Thus both Japan and the Spanish insurgents—or those acting independently in their name—are resorting to wholesale bombardment of civilian centers. Such acts of barbarism have not destroyed civilian morale in the past. But those resorting to these ghastly measures feel that, if undertaken on a large enough scale, they can do the job. Time for them is pressing. It is now or never.

Talk Today

By Amanda Benjamin Hall.

Conversation's Wane.

OF LATE I have asked myself: "Why do people care so little for talking? Why do they so seldom include it in their arrangements? Why do they avoid it, even, as a risky business? Is talk—good talk—on the wane?"

"Dine with us Tuesday. We'll have some bridge, and later go on to a night club." This, I take it, is a typical and accepted formula for invitations. It says as plainly as possible that no undue conversational strain will be put upon the company. If the dinner has gone off well, the hostess rises with a mental sigh of relief. The talk has been sufficiently animated and, fortunately, it has held out till coffee. Nothing more should, or will, be expected of the guests; promptly they go into bridge!

Talk, it would seem, is not generally looked upon as a form of recreation, an end in itself. As a Nation, it seems to me we are singularly indifferent to the art of conversation; we do not value it for its own deliciousness.

We know that since the nineteenth century letter writing has gone out, along with the fringed wagon, the bustle and the pompadour. And possibly this is as well. Letter writing at its best is now a marvel of compression. It is succinct, concentrated, often very witty. It is as tonic as a salt breeze entering a room. As I blow the dust from old packets of correspondence and attempt to devote my mind to the contents, I tell myself with a traitorous sigh that all this sort of thing is well lost.

But if talk is to be included in the same category and subject to the same fate—then I am one of the "die-hards." More subtly nourishing than the finest entree, more savory than the crispest salad, beaded with bubbles like champagne—who shall define the peculiar essence of good conversation?

(*The Commonweal.*)

Democrats Set Indiana Party Caucus Today

5,000 Leaders Expected to Sponsor Schricker for Senate Nomination.

By the United Press.

Indianapolis, June 8.—More than 5,000 Indiana Democratic Party leaders and workers will meet at Bass Lake tomorrow for the apparent purpose of sponsoring Lieut. Gov. Henry F. Schricker for the Senatorial nomination to succeed Senator Frederick Van Nuys, opponent of the President's Supreme Court bill.

Van Nuys—already virtually read out of the party organization—has announced he will run as an independent in November.

Schricker is the indicated choice of Gov. M. Clifford Townsend's statehouse organization, considered powerful enough to swing a majority of votes at the party's nominating convention July 11 and 12.

Staunch New Dealer.

Townsend is a staunch New Dealer. Schricker is a conservative Democrat, a mild mannered, cigar smoking rural Hoosier who is reluctant to make the Senate race, preferring to run for Governor in 1940. In Washington last week he was quoted as saying he would run if nominated by the State convention.

Van Nuys has accepted the statehouse challenge, appealing to conservative Democrats pleased with his anti-New Deal votes, and to Republicans doubtful of their party's ability to make a sensational comeback.

There is more to the Indiana political squabble than the mere elimination of Van Nuys. Behind the scenes lie the Presidential aspirations of Paul V. McNutt, High Commissioner to the Philippines.

First Test for McNutt.

McNutt, it is conceded, would be dealt a severe political blow if the Democrats did not carry Indiana resoundingly this year.

Townsend himself is reported to be desirous of being the 1940 Democratic Vice Presidential nominee, riding in if McNutt's, Presidential campaign falls short.

Shricker is known to have criticized privately some New Deal measures and recently before the Indiana Bankers Association cracked sharply at McNutt's famed 1933 Indiana governmental reorganization law—beside which Mr. Roosevelt's bitterly disputed proposal of last winter pales in comparison.

Schricker is a former small-town banker and weekly newspaper editor at Knox, Ind., a little community in Starke County, where the Bass Lake conclave will be held tomorrow. As lieutenant governor he has administered the State's agricultural agencies. For months he has been stumping around Indiana, speaking to small farm meetings, minor labor groups, Rotary clubs, civic organizations and fraternal society dinners.

Two States Oppose Retroactive Taxes On Port Employes

By the Associated Press.

The attorneys general of New York and New Jersey told the Supreme Court yesterday unless it prevented retroactive taxes on salaries of New York Port Authority employes hundreds would be "reduced to poverty."

The high court decided, May 23, in a case involving three officials of the authority, that the salaries were taxable by the Federal Government. The States are asking a rehearing and clarification of the case.

The court was told few employes of the authority ever had filed Federal income tax returns because they believed their salaries exempt.

"We submit," said the petition, "that this court never intended the cruel and ruinous effect of the cumulative burden of 12 years' back taxes on 1,500 employes of the Port Authority, and, literally, upon hundreds of thousands of other State and municipal employes whose liability will be determined by the application of this doctrine.

8 D. C. Physicians Named to Serve On Lunacy Board

Eight District physicians were appointed by judges of District Court yesterday to serve on the new lunacy commission, empowered recently by Congress to pass on lunacy adjudications without necessity of jury trials.

Thomas G. Walsh, assistant corporation counsel, will serve with the eight doctors. The new law is intended to do away with subjecting mental patients to rigors of court trial.

Appointees are Drs. Loren B. T. Johnson and Bernard S. French, one-year terms; Drs. Walter Freeman and Andrew Browne Evans, two years; Drs. Antoine Schneider and Roger S. Cohen, three years; Drs. H. D. Shapiro and Albert E. Marland, four years. Each pair of physicians will serve for three months of active duty.

People's Counsel May Get Office In District Building

Room 502 in the District Building will be the new headquarters for a People's Counsel—depending upon two factors.

First—If President Roosevelt sees fit to appoint someone to that post, which has been vacant since September, 1936.

Second—If the District Commissioners approve 11 recommendations changing the quarters of certain District agencies.

A sum of $7,500 was appropriated by Congress in the 1939 supply act for the post of people's counsel. However, there have been no indications, other than setting aside a room in the District Building, that the position will be filled. The housing changes, which were recommended by a special space committee, headed by Assistant Engineer Commissioner H. S Bishop, were submitted to the Commissioners yesterday.

The Federal Diary

By Scott Hart.

Poor Response.

It may have been plain indifference or because of the almost complete absence of any build-up, but the truth is Commerce Department employes failed to take a very great interest in the promotions questionnaire distributed by U. F. W. A. Local 23, composed of Commerce workers.

The questionnaire was circularized with the permission of the Department heads. Ballot boxes for the questionnaires were placed conveniently at both entrances to the cafeteria. The response in both days of the activity—Tuesday and yesterday—was almost dismal.

It isn't to be supposed that the employes are apathetic about their chances or lack of chances for promotion in the big department. It shouldn't have been because they were afraid to express themselves. Permission for the questionnaire was given, and quite willingly, we hear. Certainly the question was one of interest to each individual—and why they didn't express themselves is a trifle puzzling.

The questionnaire inquired: Does your training and experience qualify you under civil service regulations to fill a higher position than the one you now occupy? . . . Are you now on a civil service register of a higher grade than your present work? . . . Have you ever been on such a register? . . . And the preamble goes on to say:

"There is a general feeling in the Department of Commerce that individual merit of Commerce employes has not been adequately recognized . . . The Commerce administration has co-operated in this survey by permitting collection boxes to be set up for the returned questionnaires . . ."

Of course, they may have doubted the practicability of the whole enterprise. They may have considered it would do no good; that the only hope of getting anywhere is to have a legislated automatic promotion system, and that anything short of this is whistling in the wind. In any event, the employes just walked past the collection boxes and idled for a moment in the nearby Aquarium where the pikes and bass, sunfish and minnows swam with such a magnificent and contagious disdain of all compelling enterprises.

Criticism.

Flashes from Agent 2-R: One Senator from a Southern State was overheard to criticize the G-Men publicity emanating out of Florida; he suggested that the publicity was for making the committee provide more G-Men appropriations (we can say here that regardless of whether there were G-Men or appropriations, the publicity would have come, because if there is anything of a news moment to everyone it is the despicable snatching of somebody's child.)

The vote on Senator Holt's amendment to give civil service status to emergency workers was defeated 43 to 24—but the following Senators did not vote, being 'detained on important public business: Ashurst, Berry, Bone, Borah, Bridges, Chavez, Clark, Davis, Dietrich, Donahey, Duffy, Gillette, Glass, Herring, King, Lee, Lewis, Logan, Miller, Milton, Norris, Nye, Reames, Reynolds, Smathers, Smith, Thomas (Okla), Thomas (Utah) and Tydings.

Has the Administration given orders that in separation of emergency employes the apportionment rule will apply? This would mean that those from District of Columbia, Maryland and Virginia would go first. Incidentally, the following positions are not subject to apportionment laws: Apprentice cabinetmaker, carpenter, electric linemen, electric wireman, engraver, gardener, painter, plumber, skilled laborer, female student telephone operator and mechanical trades and allied positions of the non-educational class incumbents of which are retireable at not over 65 years of age . . . Representative Lindsay Warren, (Democrat), of North Carolina, might change his mind and accept the Comptroller Generalship offered him by the President . . . By act of Congress, osteopathic surgeons will be recognized by the Employes Compensation Commission in the treatment of injured Federal employes.

New Policy.

The American Federation of Government Employes Lodge, 436, Securities and Exchange Commission, has taken the initial steps toward adoption of a specific personnel relations policy, including an employes' board of appeals. The commission granted the lodge a hearing on this question and out of the conference a policy has been adopted subject to adoption by the membership body of the lodge, the A. F. G. E. national office, and the commission. The hearing was attended by Col. Charles I. Stengle, representing the A. F. G. E. national office, and the local lodge officers.

This policy is felt to be a marked improvement over the present hit and miss activity dependent entirely upon a lodge grievance committee, and has proven satisfactory in the Department of Agriculture, where the A. F. G. E. has already secured adoption of an appeals board system.

This column will carry the final plan in detail upon adoption.

Notes.

Two "Mickey Mouse" movies and a speech on "How to Get the Most for Your Dollar" will be the chief points of business at a meeting of U. F. W. A. Local 11 (Treasury), at 8 o'clock this evening in the headquarters, 532 Seventeenth street northwest. The speech will be made by a member of the Co-operative League . . . Here's a chance for women in the Bureau of Engraving and Printing: The Civil Service Commission announces an open competitive examination for the job of printers' assistant. The Treasury Department wants women to apply for the work. The entrance salary is 66 cents an hour. No experience is required but applicants will be rated on the results of a mental test. Besides a general physical examination, applicants will undergo a special test to determine susceptibility to dermatitis which sometimes develops from handling printed work. The age limits are 18 and 35; the closing date on applications June 20.

Columbus Students To Hear Dr. Berle

Dr. Adolph A. Berle, Assistant Secretary of State, will address graduates at Columbus University commencement exercises at 8:30 p. m. today in Constitution Hall.

George E. Herring, chairman of the board of trustees, will introduce Dr. Berle. Mgr. Edward L. Buckey, pastor, St. Matthew's Catholic Church, will deliver the invocation.

Degrees will be conferred on 315 graduates by William E. Leahy, president of the university, assisted by Dr. John R. Fitzpatrick, dean of the school of law, and James D. Cushman, dean of the school of accountancy.

Charles B. Hawley Honored at Case

Charles B. Hawley, former president of the Washington Society of Engineers, was awarded an honorary doctorate of engineering at the fifty-fourth annual commencement of Case School of Applied Science in Cleveland, it was announced yesterday.

Supreme Court To Get Ford Case

Covington, Ky., June 8 (AP).—The Ford Motor Co. notified the Sixth United States District Court of Appeals today of its intention to carry to the United States Supreme Court its contest of a National Labor Board order seeking to require the firm's compliance with the Wagner act.

The board order was issued December 22 and sought to require reinstatement of 29 workers in Ford's Michigan plants.

EDUCATIONAL

FRENCH—SPANISH—GERMAN
BERLITZ "SUMMER CLASSES"
Night Sessions Start July 5
1115 Connecticut Ave. NAt. 0270

WASHINGTON COLLEGE OF LAW
SUMMER SESSION
June 20 to July 30
7:30 A. M.
5:10 & 6:10 P. M.
Classes in Elementary Law, Evidence, Equity, Criminal Procedure, Equity Pleading, Common Law Pleading, Sales, Personal Property, Suretyship and Trusts.
2000 G St. N.W. Met. 4585

National University Law School
Summer Term Begins June 15, 1938, at 6:30 p. m.
Standard three-year course leading to degrees of LL.B. and J. D.
Graduate courses leading to degrees of LL.M., M. P. L. and S. J. D.
All classes held at hours convenient for employed students.
School of Economics and Government
Degree courses of collegiate grade offered in Political Science, Government, Economics, Psychology, History, Finance, Business and Languages. Courses in Accounting.
Address Secretary
NAtional 6617 818 13th St. N.W.

RESORTS

Atlantic City, N. J.

HOTEL DENNIS
ATLANTIC CITY
High in Beachfront Favor
WALTER J. BUZBY, INC.

Norfolk, Va.

TOUR HISTORIC VIRGINIA
MAKE NORFOLK HEADQUARTERS
HOTEL FAIRFAX
Norfolk's Leading Fireproof Hotel. Attractive rooms with bath and shower from $2.50. Others $2.00. Summer conveniences. Coffee shop; garage.
HUGH F. GALVIN
President and General Manager

Virginia Beach, Va.

HOTEL CHALFONTE Virginia Beach, Va.
On the ocean front. Modern. Booklet.

Schwenksville, Pa.

SPRING MOUNTAIN HOUSE
150 m. fr. Wash. Ask Foster Travel Ser.

RESORTS.

NEW SCENES AND QUAINT PASTIMES IN
NOVA SCOTIA
SO much here that is different! . . . Salt sea air with the tang of balsam and pine. Pastoral life or sea ports—all along Fundy Bay to old citadelled Halifax . . . See Evangeline's Acadia and the other historic scenes of Colonial days. Good living at comfortable inns and inexpensive hotels. . . . Golf, trout fishing, canoeing, boating, camp life. Convenient train service everywhere. 15 hours by steamer from Boston to Yarmouth; 22 hours from New York.
Ask about All-Expense Tours.
DOMINION ATLANTIC RAILWAY
50 Franklin Street, Boston, Mass.
or Canadian Pacific, 14th & N. Y. Ave., Washington—or apply Travel Agent

Roosevelt-Clark Wedding Nears; A. G. Vanderbilt Takes Bride

The Post is the only daily morning paper in Washington with A. P. WIREPHOTO Service.

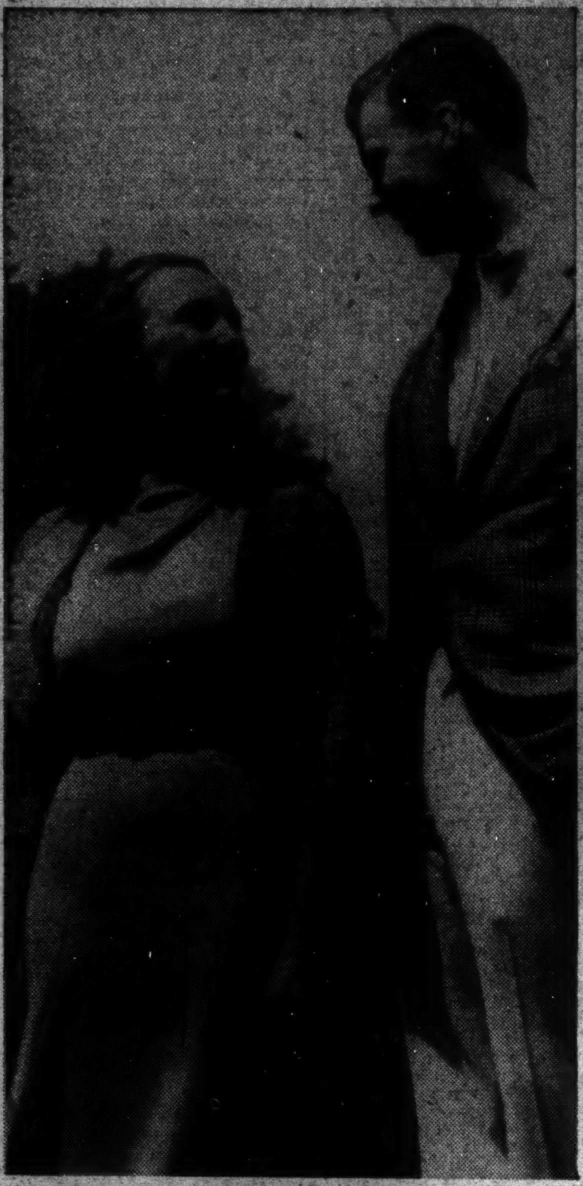

Associated Press WIREPHOTOS.

They See Cameraman's Side

Pretty Anne Lindsay Clark and her fiance, John Roosevelt, had a preview of the camerman's side of their wedding June 18 at the Nahant, Mass., estate of Miss Clark's mother. The couple posed for four hours while a battery of 50 lenses was trained on them. At left, Anne and John gaze fondly at each other. Above, ready for a swim. At right, the far-away look.

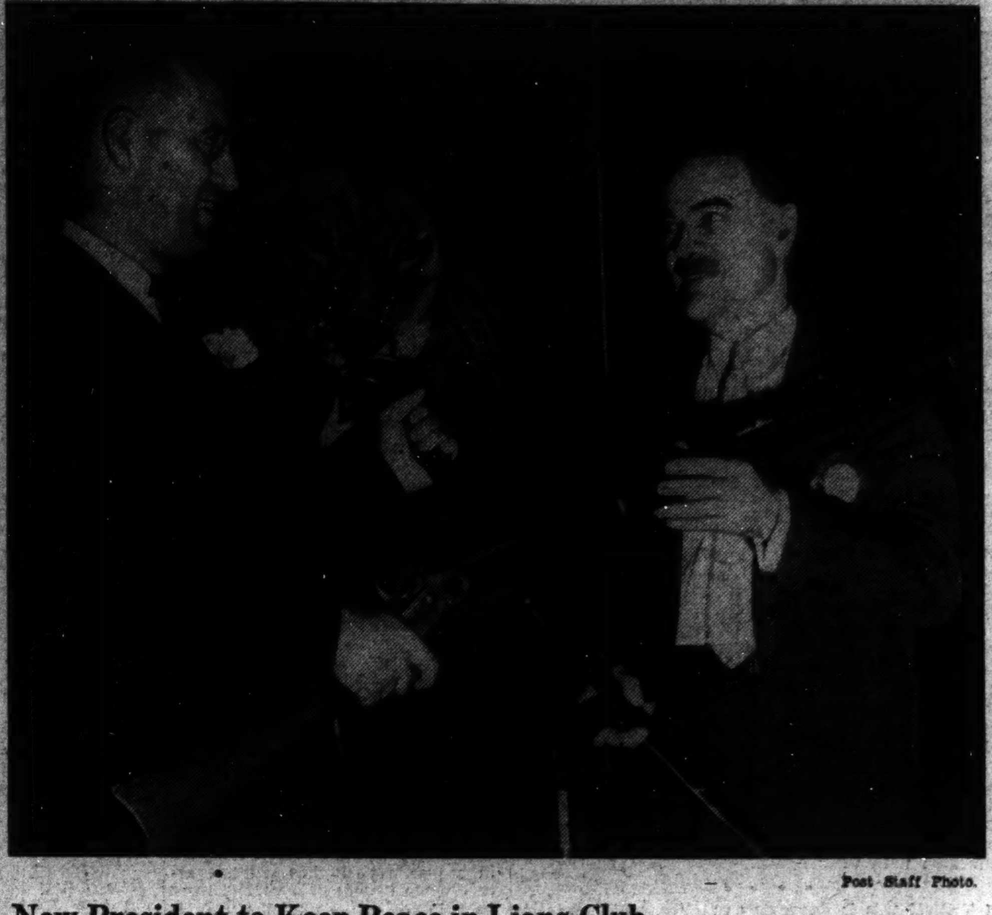

Post Staff Photo.

New President to Keep Peace in Lions Club

H. M. Brundage, jr. (left), incoming president of the Washington Lions Club, receives a saber and musket from Walter K. Handy, outgoing president, to keep peace and order at club sessions. Brundage was installed at yesterday's luncheon meeting.

Harris & Ewing.

Heads Press Club

Hope Ridings Miller, The Post's society editor, who has been elected president of the Women's National Press Club. She succeeds Doris Fleeson, of the New York Daily News, who was one of three new directors chosen.

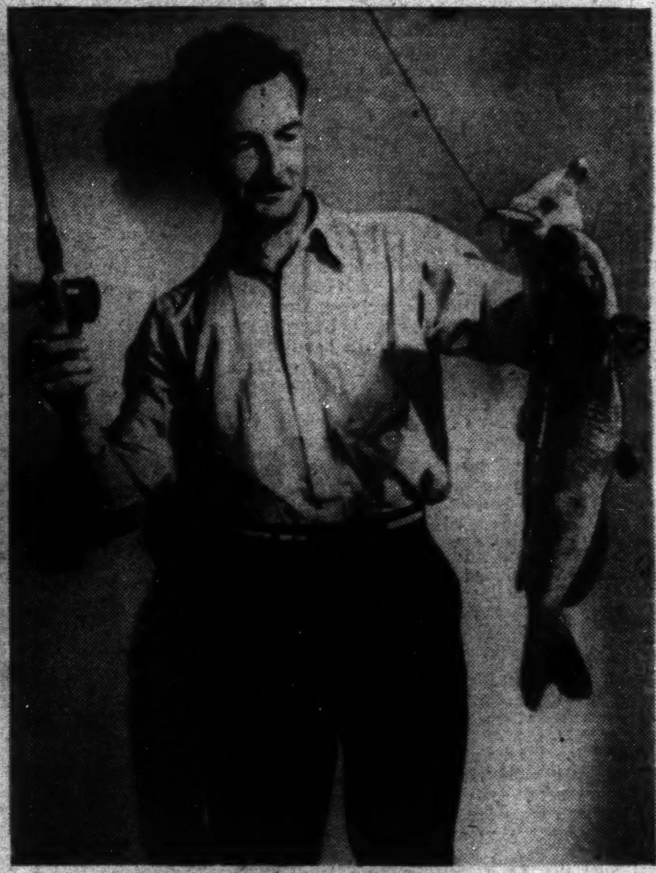

Post Staff Photo.

Caught It But Doesn't Believe It

E. J. Wiedman, of North Arlington, Va., holds a five-pound catfish which he caught while casting in the Tidal Basin. A standard wooden artifical lure was used and the fish was landed with rod and reel. Wiedman said he still didn't believe such a catch was possible with a "plug."

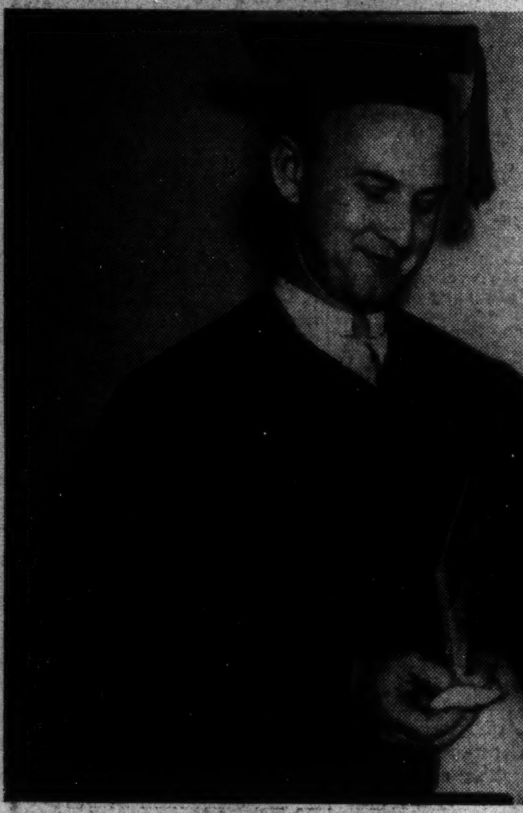

Post Staff Photo.

Southeastern Honor Students

Francis Bernard McGivern, who received a gold key for highest average in commercial science, and Dina Cohn, who received a gold medal for highest average in law, shown at Southeastern University commencement exercises. They were three-year students.

Associated Press WIREPHOTO.

Daddy Must Leave Them

Robert Watson, 43, was separated from his family yesterday when he was deported to Scotland for allegedly entering the United States illegally in 1928. Left behind were his wife and two children. The mother and one of the children are shown at right.

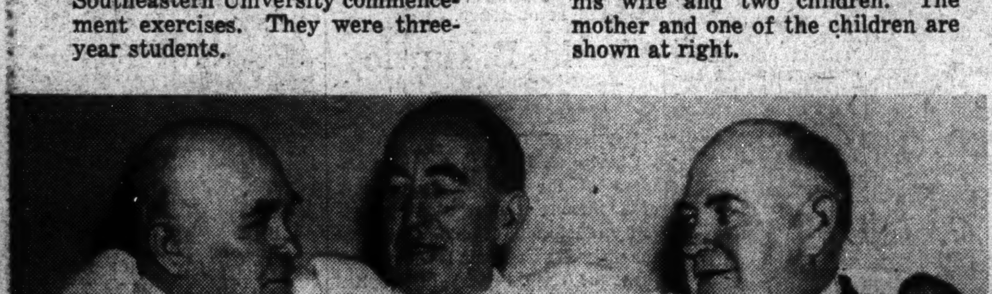

Harris & Ewing.

The Bankheads of Alabama Get Together

Three Alabama Bankheads—Senator John H. II (left), Speaker of the House William B. and Col. H. M. Bankhead, U. S. A., retired—as they met in a family reunion at the Capitol yesterday for luncheon.

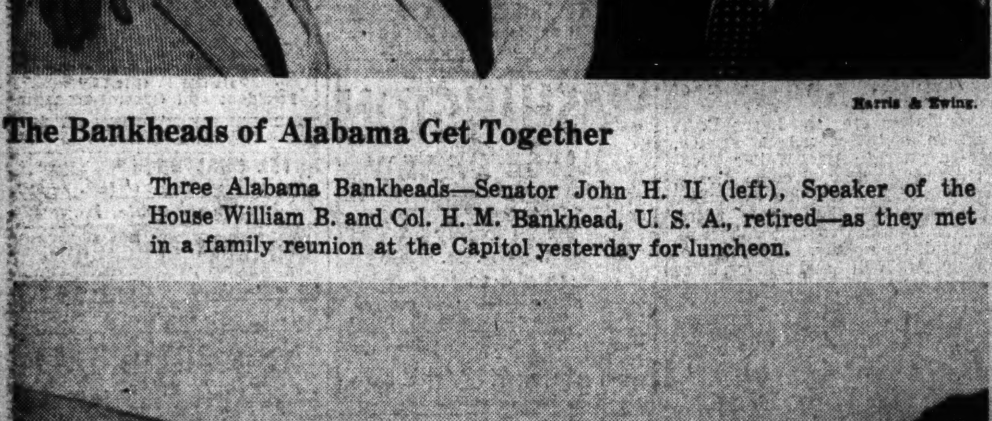

Associated Press WIREPHOTO.

French Targets of Bombs

At left is Cerbere, French village near the Spanish border, which was attacked by bombing planes which destroyed three houses and killed two Frenchmen. Premier Daladier regards the attacks as deliberate and a grave menace of war.

Associated Press WIREPHOTO.

Horseman Vanderbilt Weds Manuela Hudson

Wealth, society and horse racing are represented in this picture of guests at the wedding yesterday of Alfred Gwynne Vanderbilt and Manuela Hudson. Left to right are Mrs. J. H. Stotler, J. H. (Bud) Stotler, trainer; Mrs. Charles Fairbanks, the bride's sister; Charles Howard, the bride's uncle and owner of Seabiscuit; the bride, the bridegroom; Henry Parr 3d, best man; Mrs. Charles Howard; Mrs. Henry Parr 3d; Mrs. Margaret Emerson, the bridegroom's mother, and Herbert Bayard Swope.

A WOMAN'S NEW YORK

By Alice Hughes.

New York, June 8.

THE LOCAL theatrical season formally ended on that day when June swept in on a chilly gale, and the town oracles and crystal-gazers have been busy appraising it—and favorably. But one dramatic critic, "Handsome Jack" Anderson, has pointed out one notable and tragic lack, in that most of our stage's top-shelf lady stars have been unhappily conspicuous by their absence.

ALICE HUGHES.

Broadway has missed these girls sadly. Katherine Cornell (newly made Doctor of Letters of Hobart College), hasn't acted a lick. Helen Hayes has been showing her wonders to the rest of the Nation. Helen Menken, Judith Anderson, Jane Cowl, Pauline Lord and Eva Le-Gallienne have given this town a good boycotting. The result has been that the gents of the theater have taken most of the honors for the season now laid away in lavender. The only women to hold up the banner of our sex have been Ethel Barrymore with her fine, tricky show as 101-year-old Gran in "Whiteoaks," Lynn Fontanne in "Amphytrion 38," Lillian Gish in "Star-Wagon," and Ina Claire giving off the usual sparkle in "Once Is Enough."

A pretty how-do-you-do! Of course, if anyone wants to dress up country style and visit the straw-hat playhouses in New England, they can witness Miss Cowl in "The Road to Rome," at Dennis, Mass. And Miss Lord has already played "They Knew What They Wanted" in Ann Arbor, Mich. But that doesn't alleviate the pain of the girls' snooting of Broadway. We all hope and pray the ladies read plays madly all summer, and come up with dandy scripts by Labor Day. Especially La Cornell. The lads have had it all their way plenty long enough!

* * * *

GIRL ABOUT TOWN—Louis Ferdinand, the Hohenzollern princeling, and his Russian bride, received a very nice welcome and press when they arrived here on the Bremen. They were very gracious and "regular" with the press, and what is even more important to a warm Gotham welcome these days, no mention of politics was made. I first met this Louis F. as a youngster of 21 in Hollywood, while he was still working for Ford, and he was a very shy and quiet lad. But, of course, a noisy Hollywood party would squelch and tongue-tie any prince.

* * * *

Hope Williams, the one time star of "Holiday" who devotes most of her time these days to her dude ranch in Wyoming, has been around town the last few weeks. The other afternoon she held an audience, which included little Lily Pons, absolutely spellbound at the Ambassador Hotel by rolling a cigarette with one hand, just like Bill Hart in the movies. Atta cowgirl!

* * * *

Vera Zorina, the unbelievably lovely dancing actress of "I Married an Angel," smites the boys senseless on her public appearances. The other night, when she danced at the Paradise Night Club for her own pleasure, hardened Broadway characters swooned dead away. I can see that the old summer line is going to be revamped this year. It will now read —"it isn't the heat, it's the Zorina!"

* * * *

Mrs. Kenneth S. Baxter, of Oak Park, Ill., the daughter of the first and greatest modern architect, Frank Lloyd Wright, has joined a local interior decorating firm. She is not going to trade on the name of her distinguished Pop—which is very proper, but a mite hard on the business.

Copyright, 1938.

Three-Piece Play Suit in Gay Cotton

THE three-piece play suit of gay-colored cotton is a "must" in this summer's vacation wardrobe. The halter and bra combination for sunning or swimming, and topped by the beach coat of self-material, an ideal costume for resort wear and the beach. The model above is fashioned of dark-ground cotton with stripes and flower pattern in tones of blue, red, green and yellow. 'Kerchief and clogs echo the brilliant color tones.

Health Menace Of 'Horn Driver' Needs Attention

Noise He Creates Bad for the Nerves and Hearing.

by Logan Clendening, M. D.

"The horn driver"—I think a definition should be applied to this nuisance—that type of human being who, deprived of all vestiges of the higher nervous centers, thinks he can get ahead by making a noise. He can see just as well as the driver at the head of the line that the red light is on and nobody can move until the signals switch. But just as soon as he comes to rest, his hand automatically is thrown on the tooter and he toots and toots until motion starts. Is there a truck in the way, stopped because it is stalled? He knows perfectly well that the driver cannot get it out of his way for a minute or two. But that does not faze him. He slams the palm down on the horn and blows and blows his asinine head off, while the poor unfortunate truck driver is being driven nearly to distraction trying to get his motor started.

Would you like to know some of the scientific facts which should be brought to bear to destroy the "horn driver?" Here they are:

Deafness: In noisy industrial employments it is not unusual to find as many as 50 per cent with some degree of impairment of hearing.

Blood pressure: Taking the same groups, high blood pressure is twice as common as in control groups.

Nervousness: Nervous disorders amounting to insanity are touched off by noise as a determining factor.

YOUR FIGURE, MADAME!

Movie Dress Designer Helps Stars Hide Figure Flaws.

By Ida Jean Kain.

THE DAY I lunched with Orry-Kelly he had nervous indigestion and poached eggs. I should think he would be upset, for designing for those beautiful movie stars to make their figures photograph perfect is no easy job.

The movie camera is a meanie. It makes even a lovely figure appear heavier, and if there is a tiny flaw the camera highlights it until it is the star's most noticeable point. It is up to the designer to give the star with the perfect figure the clothes that do her justice on the screen. If the actress does have a figure fault, cleverness of design must prevent the camera from stressing it.

Orry-Kelly stands out as a genius in designing the clothes that do the most for the figure, and I buttonholed him for all the tricks that could be turned to your advantage. His first style tip for the figure set me back on my heels, but the more I think of it the sounder it seems.

"Cover Up Regardless.

Said Orry-Kelly: "Cover up your good points to conceal your bad ones. For example, the woman with shapely legs is tempted to wear her skirts too short. The short skirt cuts the figure, and if there is an excess inch or two in the waistline, this measurement is emphasized. Cover up regardless . . . because you also cover up flaws."

What about skirt lengths, anyway? Orry-Kelly says there should be none of this 12, 14 and 16-inch business, because skirt lengths should be adjusted to individual build. A good rule is to have the skirt one inch below the largest part of the calf measurement.

For the figure with the large bust this designer advises that the undergarment be fitted snugly, but that the dress be loose in this area to give a casualness of line. Attention from this measurement may be diverted by clips at the throatline or shoulder detail.

To conceal your bad points, cover up your good ones!

The large woman may effect slimness at the hips by a slight extension at the shoulders. This should be done through the use of pleated material rather than pading. The shoulders should be broad, but the line soft.

Loose Folds Hide Bulk.

If your stomach is not as flat as a pancake, you can conceal the fact by soft folds over this area, or with a swing skirt. Material should never be drawn tight across the abdomen.

Hips can be hidden, too, with a skirt that is straight or gored in front and has shirring at the back. A swagger coat cut away in front and flared at the back helps to hide hips. Always have the material loose over the portion of the figure that is large.

One tip was emphasized over and over: the smartly dressed large woman keeps her clothes basically simple and makes the accessories important.

Orry-Kelly designs for such beautiful Warner Brothers stars as Kay Francis, Bette Davis, Anita Louise and Joan Blondell.

BALANCED REDUCING MENU.

BREAKFAST.	CALORIES.
Orange juice, ½ glass	50
Toast, 2 thin slices	100
Butter, ½ pat	50
Coffee, 1 teaspoon cream, 1 rounded teaspoon sugar	50
	250
LUNCHEON.	
Tunafish and chopped egg salad	150
Potato chips, 8	100
Quartered tomato	25
Hot roll	100
Butter, ½ pat	50
Tea, 1 lump sugar	25
	450
DINNER.	
Meat loaf, 2 slices	200
Creamed potato	150
Cubed carrots, ½ cup	40
Chopped green salad (vinegar, seasoning)	25
Fresh fruit cup	150
	565
TOTAL CALORIES FOR DAY	1,265

Menus For Today

By Jean Green.

BREAKFAST.

Fresh fruit plate
Creamed codfish on toast
Hot coffee Milk for children

LUNCH.

Pineapple omelet served with powdered sugar
Ginger cheese muffins with bacon curls
Strawberries and clotted cream
Iced tea

DINNER.

Clam juice cocktail
Veal cutlet in tomato sauce
Spinach dumplings
Curley endive and chopped pimiento salad cheese dressing
Individual raspberry shortcake with whipped cream

Whistle While You Work, Says Dance Teacher

You've Got Rhythm, Ladies, So Use It to Make Tasks Easier.

By Genevieve Reynolds.

WITH a song in your heart and rhythm in your steps, life becomes a grand adventure instead of a humdrum existence. For with it, even the most irksome household tasks are performed more easily, quickly and pleasantly. This is the formula prescribed by Mrs. Ethel M. Fistere, dancing instructor, for those who would live more gracefully and harmoniously.

Rhythm is not only a requisite of the dance floor but a necessity for every woman who would work efficiently about the house or in an office, she says. Without it she is awkward and clumsy in all her movements, in the opinion of Mrs. Fistere, a former teacher in the Arthur Murray Dancing School in New York.

"Contrary to general belief, rhythm is not a monopoly of swing bands and dancers but an inherent quality in every woman," she said. "In my experience of teaching thousands to dance I have never had a pupil who could not develop a sense of rhythm if given time. But they cannot develop it unless they learn to recognize and feel the tempo."

Rhythm Starts in Head.

The sense of rhythm starts in the head and may be carried to all parts of the body by training the nerve centers, Mrs. Fistere explained. To achieve this she suggests the following exercises:

"First, bob the head up and down for several minutes to a count of one, two. Then move the right hand in unison with the head, then the left hand and continue to the same beat. Now pat the right foot to the same count, while continuing the head and hand movements. After you begin to feel the swing of it, alternate the pat of the feet while keeping time with the head and hands. Now mark time with the feet, keeping the head and hands going to the same time. If you lose the time, stop and start again with the head bob."

Pace Not Important.

Other methods of rhythmic development recommended by Mrs. Fistere are whistling, humming, singing, listening to the ticking of a clock or metronome and thinking in terms of music.

"When you sing, whistle or hum a tune you automatically move more rhythmically and beautifully," she said. "It is the constant moving to regular time that instills rhythm. Therefore, women should think tunes as they walk or go about their other activities."

"Move to music as much as possible, and do the above exercises to music," she cautioned. "And if there is no radio or phonograph near, substitute the ticking of a clock or an air of your own.

"In addition to increasing a woman's attractiveness in walking, rhythm steadies the nerves and makes her a better dancer," said Mrs. Fistere. "Doctors recommend dancing to neurotic patients. Dr. Ben Wood, professor of Columbia University, sent many of his students out to learn to dance when they were nervous and jumpy. He said, 'Even if they never learn to dance well, just walking around the dance floor in time to music will quiet the nerves.'"

Before teaching any of the steps, Mrs. Fistere gives a series of simple exercises to develop rhythm and balance which may be practiced at home as well as in the studio. To develop balance, she offers the exercise that follows:

"Rise on both toes, keeping the weight of the body on the forward part of the foot and the knees straight. Return on heels slowly, but don't put any weight on the heels. Repeat this morning and night for 20 counts. This develops balance because it strengthens the forward arch and toe muscles. If done to music, it develops rhythm as well as balance, and improves the walk."

MARY HAWORTH'S MAIL

After Four Years Here, Wife Despairs of Making Friends for Family; Should She Go "Back Home?"

DEAR MARY HAWORTH: My husband and I were brought up in a city of 20,000 population, where we were fairly popular young people. After we were married we continued to go around with different crowds. I joined some women's clubs and we always seemed to be going somewhere. After the babies came it was necessary to cut down some but still we saw a lot of people. Couples would drop in of evenings for bridge; women would call during the day; we had parties now and then—you know the sort of thing. Or maybe you don't, if you've always lived in Washington.

* * * *

After living here four years I can't see that we have made a single satisfactory friendship. My husband occasionally invites one of the men he works with (and the latter's wife) to spend an evening with us, but the acquaintanceship usually comes to a dead end after the second visit. We will take a couple driving a time or two; then they buy a car of their own and we never see them again. I can't seem to get acquainted with my neighbors, even.

* * * *

I have lived in the same house and gone to the same church for two and a half years and I don't think I have a speaking acquaintance with more than six persons. As for callers, the only time anyone comes is when soliciting church contributions. If I meet these same women later on the street, they don't remember me. I can't believe it is entirely our fault, as the people at home seemed to like us, and we can't have changed so much. Lately I have ceased to make an effort.

* * * *

What I wish to know is this: What effect will this "buried alive" existence have on the social development of our children? How can we see that they meet the right people or make the proper contacts, when we can't do it ourselves? I am not any too well pleased with the friends they have made so far, but what can I do? Sometimes I think it would be best for me to pack up and take the children back home, leaving my husband here to battle it out alone. We could live very comfortably on what he could send us, whereas under the present arrangement we barely get along. I could fill in my time with clubs and welfare work and I feel sure my children would immediately be taken up by the children of my friends and have the same good times we had at their age.

* * * *

I know my husband would miss us, since he is devoted to the children, but a man can always get around alone. Sometimes I think he is a little bored having me so dependent upon him for entertainment. Or do you think it would be better if we tried living in another section of Washington? I only want to do what is best for the children. Will be looking for your reply.

MOTHER OF THREE.

What To Believe.

DEAR MOTHER OF THREE: It is just possible the section in which you are residing at present has something to do with your erstwhile failure to make a satisfactory place for yourself in the social life of Washington; but it is more probable that your own timid or ineffectual social approach is principally to blame. If those ladies who come to your home soliciting church donations fail to recognize you afterward when they meet you on the street, whose fault is that?

* * * *

The only constructive conclusion you can reach—constructive from the point of view of giving you a sound premise to build on—is that the fault is primarily your own, either through having failed to make an unforgettably favorable impression on their memories at first meeting, or through failing to bow to them so cheerfully while greeting them by name, on second meeting, that they will immediately wonder (to themselves): "Now, who is that pleasant-faced woman? Where *was* it we met? Why *can't* I remember her name?" Thus saluted, thus impressed, they will at least slacken their pace and give you a phrase of pleasant greeting in return.

* * * *

Furthermore, any woman who is sufficiently interested in church work to devote her time and energies to the universally thankless task of soliciting donated funds will appreciate warm inquiries into the progress of the work she is supporting and endorsing. Therefore, you might take the initiative in second encounters by saying: "Oh, how do you do, Mrs. Blank. How's the work coming? You remember me? Mrs. Doe?" and proceed from there to tell her how interesting, or how worthwhile, or how this-or-that, she made the cause seem in her presentation of it. If she didn't remember you from the first meeting, nevertheless, if you convey to her the idea that she impressed you tremendously on the occasion of that meeting, you will thereafter be indelibly catalogued in her mind's record of gracious acquaintances. Nothing so endears someone to us as the conviction that that someone thinks very highly of us.

* * * *

If you have gone to the same church for two and a half years without developing a wide "speaking acquaintance" with other members of the congregation, it must mean that you take little or no part in its social welfare or church maintenance program; no part in its Sunday School work, either as student in the adult classes or teacher in the children's classes, and that you have never brought yourself to the attention of the pastor as a willing potential volunteer worker. It must mean that you go in or out the front door with a self contained expression on your face, wasting few words on ushers, fellow parishioners and so on.

* * * *

Metropolitan social life and small city social life are not at all alike. In the smaller cities, you are accepted more or less for who you are; in larger cities (except in the snobbishly restricted circles, outside of which the rank and file find it possible to live quite happily) you are accepted generally for what you are. That is, are you good company? Amusing? Witty? Entertaining? A good hostess and gay companion? Do you make an attractive appearance? Do you know how to "put yourself forward," at first meeting, in company large or small, with poise, kindliness, charm and general effectiveness? Are you the sort of person—and is your husband the sort of person—who can "make a party go?" Are you the sort of couple whom other couples could introduce to their friends with a certain proprietary pride of discovery? Or are you, as the saying goes, "dull as dish water," socially and personally?

* * * *

Another thing: A woman who is an active participant in, as well as an intelligent analyst of the social scene in Washington, says the newcomer's only hope of social acceptance is through organization affiliations, unless, of course, that person comes here in a high official capacity or to a social place already made and waiting for him. There are the State societies, the various women's clubs, the university club, and special cultural clubs open to those interested in, or talented at music, writing, painting, sculpture, etc. There are civic organizations, political groups, welfare organizations and other such projects in almost endless variety to choose from. This woman says, furthermore, you must be prepared to pay back within two weeks—and pay back well—your every social obligation, in one attractive form or another.

* * * *

I think it would be a confession of cowardice and complete social inadequacy to go "back home" with your children, leaving your husband here "on his own." Furthermore, I think it would be subjecting your marriage to a dangerous risk. If the never-ending confessions of emotional triangles which come daily to this desk prove anything, they prove that it is appallingly easy for a married man "on his own" here in Washington to get himself involved in all sorts of extra-marital entanglements, too many of which lead to marital disaster. Even with his wife and family at hand, a man isn't always impervious to the emotional temptations and distractions that beckon him on every front. In my opinion, it is a wife's obligation and responsibility to throw herself into the breach and protect her husband, insofar as possible, from such enticements. I think this is a plain case of Mahomet's waiting for the mountain to come to him; and that the only way the two are to come together is for Mohamet to go to the mountain.

* * * *

You've got either to dig into the organization opportunities which exist for you here; or, as an alternative, move to a friendly, neighborly suburban residential development and "grow up," more or less, with that community, where everyone is on equal terms of "newness," and where your neighbors need, and will appreciate, your social co-operation as much as you need theirs. Don't worry about your children. If they have a sound inheritance, of health, intelligence and social tradition, and parents and a home for which they have no need to apologize, they will weather the storm of a certain amount of social oblivion here. After all, it is part of every individual's personal responsibility to make his own place in the general scheme of things, without depending on his parents, or any other persons, to carve his niche for him. M. H.

See and Hear the Hammond Electric Organ $1,265 Droop's 1300 G

Spring Cleaning on Apparel and Furs—and Households. Full protection by insurance. Parkway Cleaners & Dyers. Cleve. 3600. 5010 Conn. Ave. Plant 3107 Conn. Ave. KEn. 496

Fresh Nuts Daily
National Peanut Corporation
Two Stores 705 15th St. N.W. 1010 F St. N.W.
Open Evenings and Sundays

America's Finest Value

KIMBALL PIANOS
W. W. KIMBALL CO., 721 11th St. N.W.

ESTIMATE THE COST OVER A PERIOD . . .
Estimate the cost over a period of years and you, too, will find Biggs Authentic Reproductions the least expensive.
BIGGS ANTIQUE CO., Inc.
1217 Conn. Ave. DI. 0429

ANGLIN
$20 Lifetime NATURAL PERMANENT WAVE from one haircut
Special $10
Call Mr. Anglin
2515 14th St. N.W. CO. 10136

AIR COOLED
Lansburgh's
Seventh, Eighth and E Streets

. . . perfect for all occasions, all years, sizes and budgets!

Special! 10.95 Double Sheer COATS 8.88

Perfect as coat-to-the-office, luncheons, light evening wrap!

Perfectly debonair on miss, conservatively smart on matron!

Perfect in its well cut lines for the tall, slender, short or plump. The tuxedo revers, bracelet sleeves are points of flattery to anyone. Double fabric throughout to give it a lovely "body!" Black, navy, misses', 12 to 20; women's, 38 to 44. Beautiful rayon crepe.

Lansburgh's—Air Cooled Daylight Coat and Suit Shop—Second Floor

Be Sun Fair

Jelleff's 1214-20 F St.

present this new Arden production

by Elizabeth Arden

Elizabeth Arden has assembled in a convenient box, every essential for her new Summer make-up — SUN FAIR — and since fashionable women will avoid a swarthy tan this Summer she recommends the following invaluable preparations. Visit our cosmetic department to learn the best way to use these preparations.

Sun-Fair Harmony Box containing just the right shades of foundation, powder, rouge, lipstick and eye shadow ... $5.00
Sun-Fair Powders—Mat Foncé Illusion ... $1.75 and $3.00
Light Rosetta-Bronze Cameo ... $2.00 and $3.00
In a double box with make-up brush ... $3.50
Ardena Sun-Proof Cream—admirable as a powder foundation. Helps prevent burning and tan ... $1.00
Ardena Protecta-Cream—waterproof. Designed to protect skin against burning and sun tanning; helps guard against freckles ... $1.50
Ideal Suntan Oil for those who tan without burning. Honey and Café ... 75c to $3.50
New Sun-Proof Kit for beach or cabana—containing Ardena Dusting Powder, Skin Tonic, Velva Cream, miniature Cameo Powder, Sun-Proof Cream, Lipstick ... $6.50

First port of call en route to a beautiful vacation—Jelleff's exclusive Arden Salon, supervised by Arden-trained saleagirls. Street Floor.

Jelleff's 1214-20 F St.

Rumanian Minister and Wife Give Their First Reception in Capital

Hundreds Are Entertained on Eighth Anniversary of King Carol's Accession to Throne; Vacation Plans a Leading Topic.

By Hope Ridings Miller,
The Post Society Editor.

Making their bows to an extensive circle of Washington society, the Rumanian Minister and Mme. Radu Irimescu yesterday entertained hundreds of guests at the first reception they have given since arriving here a couple of months ago. The occasion was the celebration of King Carol's accession to the throne, the eighth anniversary of that event, to be exact, and the result was one of the largest indoor parties this season.

From diplomatic, official and residential circles came guests by dozens and scores to drink champagne to King Carol's health and to get their first glimpse of one of the most recently arrived couples in the Diplomatic Corps. A number, who already have had the pleasure of meeting the personable Minister and his wife, had their first opportunity yesterday to see the newly decorated drawing room with its moss-green carpet and blending draperies. Low bowls and tall vases of white peonies and carnations, with here and there a bouquet of pink or white gladioli further enhanced the beauty of this room, as well as the reception hall, where the host and hostess greeted their guests.

Mme. Irimescu was gowned in white chiffon figured with an orchid and coral flower pattern and girdled in orchid and coral chiffon, particularly becoming to her blonde hair and creamy complexion. The Minister, whose face was wreathed in broad smiles most of the afternoon, not only graciously received the guests but in many instances escorted them on to the drawing room.

Vacation Plans
Make Tea-Time Talk

As is usually the case at an official party, a large number of diplomats were on hand for yesterday's celebration. But in addition, there also were scores of residential Washingtonians, who gradually are becoming regular attendants at embassy and legation functions.

Vacation plans made up most of the talk over tea cups and cocktail glasses. "When are you leaving?" and "Are you going abroad this summer?" were the two questions one heard on all sides. Few indeed were the guests who blandly averred they were staying here all summer. In fact, judging from scraps of conversation I gathered here and there, the town will be virtually deserted by the end of the month.

The British Ambassador, Sir Ronald Lindsay, and Lady Lindsay were glimpsed among those arriving early. With them was Miss Irene Boyle. Mrs. Cordell Hull was glimpsed in the throng of guests. Her black ensemble, accented with touches of dusty pink, was one of the most attractive outfits I have seen this season. Mrs. Homer S. Cummings, who recently returned from a brief vacation, was the only other Cabinet hostess I saw there. She wore a snappy summery print frock, set off with a straw hat in natural shade.

The Soviet Ambassador and Mme. Troyanovsky, the Mexican Ambassador and Senora de Castillo Najera, the Danish Minister and Mme. Otto Wadsted, and the Latvian Minister and Mme. Alfred Bilmanis were but a few of the many couples there from diplomatic circles. The French Ambassador, Count Rene Doynel de Saint Quentin, was a particularly popular guest, with friends surging in from all sides to greet him.

Arriving early and staying until the end of the party were the Assistant Counselor of the Rumanian Legation and Mme. Emanuel Dimitriu, who know almost every one in Washington society, and who yesterday assisted the host and hostess in making all guests feel at home. For the occasion, Mme. Dimitriu had chosen a trim, tailored white crepe frock with a turban to match. Laurence Bungardeanu, attache of the legation, was also doing his share toward assisting.

Many Notables
Seen in Throng

The Turkish Ambassador, Mehmet Munir Ertegun, put in an appearance at the party, but Mme. Ertegun, who recently returned to Washington from an extended stay in her homeland, was not with him. Mme. Van Haersma de With, wife of the Netherlands Minister; the Polish Ambassador, Count Jerzy Potocki, and Hector Leguizamon, of the Argentine Embassy were others there; also Mme. Emmanuel Lombard, who will sail this week on the Champlain for an extended visit in Europe; Mrs. Arthur Vandenburg, in a snappy blue and white print frock worn with a wide-brimmed white hat; Mrs. Sol Bloom and her daughter, Miss Vera Bloom, Mr. and Mrs. Merchant Mahoney and Miss Anne Mahoney; the Bulgarian Minister and Mme. Naoumoff; Mrs. John R. Williams; the Chinese Ambassador, Dr. C. T. Wang, accompanied by his daughter, Miss Yoeh Wang; Mrs. Nellie Tayloe Ross, Mrs. Donald Richberg, Mr. and Mrs. Louis Owsley, Maj. and Mrs. Thomas McDonald.

Others there were Mr. and Mrs. Laurence V. Benet, who will leave the latter part of this month for a motor trip through New England; Mrs. William Leahy, in a handsome brown ensemble; Gen. and Mrs. Dion Williams, Dr. and Mrs. Breckinridge Bayne, Mr. and Mrs. Wade H. Ellis, Miss Josephine Patten and Mr. Harry Grant Meem, who was accompanied by his daughter, Miss Eleanor Eastbourne Meem. Mrs. Meem is in New York at the bedside of her sister, Mrs. Charles Astor Bristed, who is seriously ill in Roosevelt Hospital.

Still others at the party were Mrs. Pearsons Rust, Mr. and Mrs. H. Charles Spruks, Mr. and Mrs. Samuel Tilden Ansell, jr., Mrs. George Oakley Totten, Mrs. Woodson Houghton, Maj. and Mrs. Thomas McDonald and many, many more.

Pierre Benechs Give a Luncheon Before Departure

The Naval Attache of the French Embassy and Mme. Pierre Benech entertained at a small luncheon yesterday in their residence in Georgetown. Commander and Mme. Benech will leave the end of the month for the West Coast, where Commander Benech will review fleet maneuvers. They will leave their four young children at the summer home of Mrs. J. Harry Covington in Vermont, where the Countess de Gramont is also planning to leave her two children for the summer.

Yesterday Mme. Benech, who has only recently recovered from a serious motor accident, received her guests, wearing a black frock with tiny white figures. Those present were Vice Admiral Robert Witthoeft-Emden, Naval Attache of the German Embassy; the Naval Attache of the Argentine Embassy and Mme. Ranneft, who have taken a house on Nebraska avenue; the Naval Attache of the Italian Embassy and the Marchioness of Sant Orsola; Capt. Lamar Leahy and Miss Carolyn Chantry.

Thomas Drake Feted at Dance

Smilax and moss sent from the South decorated the parish hall of Grace Episcopal Church last evening, when the Rev. Meade Bolton MacBryde entertained at a dance in honor of his house guest, Thomas Rogers Drake, of Columbia, S. C.

Mr. MacBryde was assisted in receiving by his cousins, Mr. and Mrs. Channing Moore Bolton, who have recently come to Washington to live.

Among guests at the party were Mr. and Mrs. Eldon Kink, Mr. and Mrs. Giles Penstone, Dr. and Mrs. C. M. Dollman, Miss Frances Sinclaire, Miss Edith Hunter, Miss Mary Preston, Miss Gene Rabb, Miss Kitty Carpenter, Miss Louise Endicott, Miss Evelyn Hatton, Miss Mabel Byler, Mrs. Mary Love Henry, Miss Elizabeth Hall, Miss Virginia Wright, Miss Catherine Helvin, Mrs. Mattie Wyatt Porter, the Rev. Phillips A. Dales, Loren P. Oakes, Charles Hatton, J. Monro Hunter, jr., Ray Curry, Leon Norris, James Pitts, Robert Conkey, James Pitts, Clark Cole, Matheson Andrews, Harry Carter and Capt. Thomas J. Jackson.

Violet McDougal Plays Hostess at Poetry Luncheon

Miss Violet McDougal, poet and short story writer, entertained at a poetry luncheon yesterday at Woodward & Lothrop's tearoom. Each guest was asked to take along her favorite poem, to be read as part of a brief program following the luncheon.

Among those in the company were Mrs. Robert Olesen, president of the Washington branch, American Association of University Women; Mrs. Richard Hogue, former president of the same group; Mrs. James Irwin, Mrs. Leslie Whitten, Mrs. Parker Trask, Mrs. Inez Sheldon Tyler, Mrs. Horace Torbett, Mrs. Francis Wood, Mrs. Gilbert Bell, Miss Madge Cook, Miss Malvina Lindsay and the hostess' mother, Mrs. D. A. McDougal.

THE Terrace AT THE Shoreham

In case of inclement weather, dinner and dancing in air-conditioned Blue Room

DINNER DANCE

Dinner, $2 incl. cover; Sat., holidays, $2.25. Supper cover, 50c; Sat., holidays, $1.00. Prices plus tax. For reservations phone ADams 0700.

FLOOR SHOW AT 10 P. M.
Featuring
LaFayette and LaVerne
In their famous South Sea Island dance
Dick and Leota Nash
Dude Wranglers
La Trianita, Flower of Spain
also other entertainment
Maxim Lowe's Music, Barnee directing

CONNECTICUT AVE. AT CALVERT

Californian Is Visiting Mrs. Kirby Here

Underwood & Underwood.

MRS. KAY CHILTON KELLY,
of Sacramento, Calif., who is the guest of Mrs. Kindleberger Kirby in her apartment at the Broadmoor, is being extensively entertained during her visit here. She will remain about two more weeks and will then go on to New York. Mrs. Kirby recently came to Washington to make her home after extensive travels and a sojourn in California. She has many friends here, where she made her debut as Miss Pauline Kindleberger, daughter of the late Admiral Kindleberger.

Sister Honors Mrs. Kennedy

Mrs. Samuel D. McReynolds, wife of Representative McReynolds, of Tennessee, and their daughter, Mrs. Darrell St. Claire, entertained at a tea yesterday afternoon in honor of Mrs. McReynolds' sister, Mrs. Stanley Kennedy, of Honolulu. Mrs. Kennedy, who has been visiting her sister, will leave tomorrow for New York to spend a few days before returning to her home.

Yesterday Mrs. McReynolds wore a floor-length frock of blue crepe and the guest of honor wore black lace with a corsage of gardenias. Mrs. St. Claire was in a blue and white print.

Assisting during the afternoon were Mrs. Finis Garret, Mrs. Ewin Davis, Mrs. J. Clinton Tribby, Mrs. Sam Whittaker, Mrs. Chauncey Carter, Mrs. H. B. Bryarly, Mrs. Otis Bland, Mrs. Ewing Thomason, Mrs. Everett Flood, Mrs. Harvey Jones and Mrs. Albert Warner. The Misses Mary Katherine and Peggy Fred, of Chattanooga, nieces of Mrs. McReynolds, and the Misses Nelson Whitaker and Gladys Carter presided at the punch bowl.

The tea table was centered with a vase of yellow roses and delphinium.

Harry W. Gwynns To Arrive Today to Visit In-Laws Here

Maj. and Mrs. Harry W. Gwynn, who have been in Honolulu for the past three and one-half years, will arrive today to visit the former's brother and sister-in-law, Dr. and Mrs. William C. Gwynn. Dr. and Mrs. Gwynn will entertain at a garden party for them Sunday afternoon at their residence on Thirtieth street in Georgetown.

Maj. and Mrs. Gwynn will return in the fall to reside in Washington, where the former has been assigned to duty.

Dr. Henry Beall Gwynn, son of Dr. and Mrs. Gwynn, has left to attend the meetings of the American Medical Association in San Francisco.

Henry Z. Persons Honors Stoddards And Adela St. John

Mr. and Mrs. Lothrop Stoddard, who will leave soon for their summer home on Cape Cod, and Adela Rogers St. John, writer, who is spending some time in Washington, shared honors at a small, informal party given last evening by Henry Z. Persons in his Georgetown home.

The event was in the nature of a double celebration for Mrs. Stoddard, as yesterday was her birthday. She and her husband returned to Washington yesterday morning after a brief visit to Staunton, Va., where Mr. Stoddard delivered the commencement address at Staunton Military Academy Tuesday. Among other Washingtonians who were in Staunton for commencement exercises at the academy were the Assistant Secretary of Labor, Turner Battle, who received the 1938 distinguished alumni medal, and Representative and Mrs. Wesley Disney, whose son was a member of the graduating class.

Isabel Escalante Is Wed in Paris

Yesterday in Paris Senorita Isabel Escalante Alamo, daughter of the Minister of Venezuela and Senora de Escalante, was married to Istvan Kerpel Fonius, Budapest lawyer.

The Minister witnessed the event, having joined Senora de Escalante in Paris last month. His wife and two daughters, Senorita Isabel and Senorita Maria Teresa Escalante, have been living in Paris for the past year.

Senor Escalante will return to Washington next month.

* * * *

Miss Doris Bigelow, of Washington, was honor guest at a luncheon given on Tuesday at the Ambassador in New York by Mrs. Becher Hungerford. Mr. Hungerford is a cousin of Sir Henry Chilton, British Ambassador to Spain.

NOTES OF SOCIETY
Official and Residential

Chief Justice and Mrs. Charles Evans Hughes will sail for Genoa Saturday aboard the Italian liner Rex.

* * * *

The German Ambassador, Hans Dieckhoff, who went to New York yesterday, will return tomorrow morning.

* * * *

The Minister of Panama and Senora de Boyd and their son and daughter, Augusto and Dora Boyd, are at the Ambassador in New York. They sail Saturday on the Santa Clara to spend the summer in Panama.

* * * *

The Attorney General and Mrs. Cummings have returned from Asheville, N. C. The Attorney General spent Tuesday in Chester, Pa., where he received an honorary degree of doctor of laws from the university there.

* * * *

Mrs. Ernest Lundeen, wife of Senator Lundeen, of Minnesota, will entertain at an informal garden luncheon today at her residence, 3135 Ellicott street, for wives of the Minnesota delegation to Congress and members of the Seventy-Third Club.

* * * *

Mrs. Norman Hamilton has joined Representative Hamilton at the Mayflower.

* * * *

Dr. and Mrs. F. Thomas Evans will give a dinner at the Army-Navy Country Club this evening. Their guests will be Mrs Charles Clinton Broy, who has been mentioned as the next United States Ambassador to the Soviet; her sister, Mrs. Golder Norton Kimmel; Randolph Hughes and Joseph F. Swain.

* * * *

Miss Marjorie Pettus, daughter of Mrs. Benjamin B. Pettus, of Cedar Parkway, Chevy Chase, has as her house guest Miss Adele Ritchie, of Mount Vernon, N. Y., her classmate at Syracuse University.

* * * *

Mr. and Mrs. William Gaillard Lockwood entertained at dinner last evening at the Shoreham Terrace.

* * * *

Lieut. T. C. Thomas of the Naval War College in Newport, and Mrs. Thomas, are at the Martinique.

BRIDAL PORTRAITS
Quality Assured
Moderately Priced
UNDERWOOD & UNDERWOOD
1230 Connecticut Avenue
District 4485

Bell Grandson To Take Bride

Of wide interest here is the recent announcement, made in Boston, of the engagement of Miss Elva Russel Whitman, of Boston, daughter of the late Mr. and Mrs. Eldon R. Whitman, of Bethel, Me., and Alexander Graham Bell Fairchild. The prospective bridegroom is the son of Dr. and Mrs. David Fairchild, of Coconut Grove, Fla. He is the grandson of Alexander Graham Bell, inventor of the telephone, and a nephew of Mrs. Gilbert Grosvenor, of Washington.

The bride-elect is a graduate of the Girls Latin School and Boston Teachers College. Her fiance was graduated from Harvard University in 1932 and is a member of the Fox Club, Signet Society, Hasty Pudding and Institute of 1770. After two years of graduate work, he joined the staff of the Florida State Agricultural Experiment Station and subsequently spent a year and a half with the International Health Division of the Rockefeller Foundation in Brazil. He has spent the past year in Cambridge, doing further postgraduate work.

The wedding will take place in Boston on Sunday, June 19, with only relatives present.

Benefit Party For Thrift Shop Slated June 16

A bundle or a dollar will be the price of admission to the annual summer fete for the benefit of the Thrift Shop, which this year will be a garden party to be held Thursday afternoon, June 16, from 4 to 6:30 in the garden of Mrs. Joseph Leiter. Mrs. Leiter is the mother of Mrs. John R. Williams, chairman of the Thrift Shop.

Tea will be served, and there will be a beer booth, a fashion show and music furnished by a plantation band. The presidents of the five member boards of the Thrift Shop will act as hostesses.

Walter I. Plants On Wedding Trip

Mr. and Mrs. Walter I. Plant, who were married Monday by the Rev. Joseph Gerera, will live in Silver Spring after a trip through the South. Mrs. Plant is the former Miss Marcella Virginia Markward, daughter of Mr. and Mrs. Earnest W. Markward, of this city, and her husband is the son of Mr. and Mrs. Walter I. Plant, also of Washington.

The ceremony took place at the Church of the Immaculate Conception and was followed by a reception for the two families at the Hotel Continental. The bride, given in marriage by her father, wore a gown of white marquisette appliqued in satin and a long veil attached to a pearl coronet. She carried roses and lilies of the valley.

Miss Louetta Driscoll served as maid of honor, wearing yellow marquisette trimmed in aquamarine and carrying roses and delphinium. The bridesmaids, Mrs. Robert Burkhart, Mrs. William Geary and Mrs. Edward Haley, wore aquamarine frocks of the same material, trimmed in yellow, and carried roses.

Walter I. Plant, jr., served as his brother's best man, and the ushers were Robert Burkhart, Charles Markward, brother of the bride, and Michael Plant, another brother of the bridegroom.

Betrothal Told.

Mr. and Mrs. Paul Weeks announce the engagement of their daughter, Paul, to James McFarland Taylor, of Elgin, Ill. No date has been set for the wedding.

Sally Harrison Becomes Bride Of Prof. Dieke

Only Family Members See Ceremony at Home Near Warrenton.

Before an improvided altar banked with white flowers and green ferns and lit with cathedral candles, Miss Sally Harrison, daughter of Mrs. Fairfax Harrison and the late Mr. Harrison, was married yesterday to Gerhard Dieke, professor at Johns Hopkins University. The ceremony took place at Belvoir, home of the bride's mother, near Warrenton, Va., the Rev. Sanford L. Rotter officiating.

The bride, given in marriage by her brother, Richard Harrison, wore a white satin gown simply made on fitted lines and a tulle veil held in place by a coronet of silver leaves. She carried a white prayer book.

Her niece, Miss Maizie Baird, served as maid of honor and only attendant, wearing a frock of blue taffeta, and carrying an old-fashioned bouquet of pink roses and forget-me-nots. Dr. Joseph E. Mayer, of Johns Hopkins, was best man.

After a brief wedding trip, the couple will reside in Baltimore. The bridegroom is the son of Mr. and Mrs. Gerald Dieke, of Holland, where he was graduated from the University of Leiden in 1925. He met his bride when she was studying at Johns Hopkins for her Ph. D., which she has just received in chemistry.

Because of the death last winter of the bride's father, who was for 25 years president of the Southern Railroad, only members of the two families witnessed the ceremony. Among them were Miss Eva Dieke, sister of the bridegroom, who came from Holland for the occasion; Miss Constance Cary Harrison and Mrs. Charles Baird, sisters of the bride; Mrs. Charles White and Mrs. Jacob Ulman, of Baltimore, her aunts, and an uncle, Wilson Miles Cary, also of Baltimore.

Chauncey Parkers To Leave in June For Bar Harbor

Mr. and Mrs. Chauncey G. Parker will leave between June 15 and June 20 for their home in Bar Harbor, Me., where they will spend the summer. They will be joined the latter part of the month by their son-in-law, George Howe, and his two young daughters, Linda and Lisa Howe, who will spend a short time with them.

Mrs. Chauncey Parker, jr., will sail next week with her two children for a stay of several months in England, France and Switzerland. Mr. Parker hopes to join her in August.

Another European trip is planned by Lawrence Baker, who will sail June 22 for Southampton, England. Mrs. Baker and Lawrence Baker, jr, have left by motor for California, where they will remain until autumn. En route they will stay with friends on a ranch and visit Yellowstone Park.

Mrs. Thomas' Tea Set Today

Mrs. Hugh R. Thomas, wife of Col. Thomas, will give a tea this afternoon at the Army and Navy Country Club from 5:30 to 7:30.

Assisting will be Mrs. F. Thomas Evans, Miss Mae Helm, Mrs. Arthur Clarendon Smith, Mrs. R. Stevens Pendexter, Mrs. Martin W. Hysong, Mrs. Florence J. Knowlan, Mrs. Cecile M. Whaley, Mrs. Anne Wright, Mrs. Berry Thompson, Miss Verna Mitchell, Mrs. Estelle M. Whiting, Miss Blanche Cooksey and Mrs. Martha Carter.

* * * *

The Netherlands Minister and Mme. van Haersma de With entertained at a supper party in the legation garden last evening in honor of Jonkheer and Mme. M. W. van Weede, who are visiting them until tomorrow.

The van Weedes are en route to Rome, where he has been appointed secretary of the Netherlands legation there. They were recently stationed in Peking, China.

* * * *

Frau Herbert Scholz, wife of the First Secretary of the German Embassy, will leave the end of the week to spend the summer in Hot Springs, W. Va.

Dr. Scholz expects to join his wife there for week-ends.

About The Town

With Dudley Harmon

NEWS that officers and 37 midshipmen of ar Argentine training ship will arrive in Washington in July holds promise that an otherwise inactive month will be enlivened considerably. Next to visiting titles, the Capital gets most thrilled over representatives of foreign navies, whose arrival always is the signal for a flurry of parties.

DUDLEY HARMON

The Argentines are coming to the Capital without their ship, the Presidente Samiente, which they will leave in Charleston, S. C. They are expected to arrive the morning of July 12 and will put up at various hotels. The afternoon of July 15 has been selected as the date for a large party to be given in their honor by Felipe Espil, the Ambassador, and Capt. Saba H. Sueyro, Naval Attache.

* * * *

LAST SUMMER about this time, those members of society who still remained in the Capital had the opportunity of welcoming a batch of midshipmen and officers from another Argentine training ship. Most of these young men speak English, which is a required subject for them.

Senora de Espil expects to delay her departure until after the training ship festivities and sightseeing excursions. Then she will go to Narragansett, R. I., where she and her husband had a house last summer.

Capt. Sueyro once was a midshipman on the Presidente Samiente.

* * * *

PRINCE Louis Ferdinand and Princess Kyra, his bride, hope to return to this country for the New York World's Fair, despite the fact that Germany has canceled her exhibit there.

Not for a long time have two visitors to Washington left such a favorable impression as the pretty princess and the modest grandson of the former Kaiser. The prince has visited every city of any size in this country, he said, except Cincinnati. He said he hoped they would be able to come to this country once a year.

* * * *

THE POPULAR secretary of the Italian Embassy—Nobile Benedetto Capomazza dei Marchesi di Campolattaro, more widely known as Benedetto, will land in New York today on the Rex. He has been on a six-week vacation trip through Italy . . . The Marchioness of Sant'Orsola, wife of the naval attache of the same embassy, will spend the summer at Hot Springs, W. Va., and will be joined by her husband week-ends.

* * * *

OF INTEREST in State Department circles is the news that Mr. and Mrs. Evan Wilson have a daughter, born yesterday at Columbia Hospital. She is their first child. Mr. Wilson returned recently from his first post in Mexico, and is studying at the Foreign Service Training School of the department. They live at 1641 Thirty-fifth street.

Upperville Awaiting Opening Of Its Horse Show Tomorrow

Round of Festivities Planned; Dance to Be Held Saturday Evening in Buchanan Hall; Fletchers Will Give Luncheon.

The Virginia hunting gentry will entertain friends from all over the country at the forty-eighth annual Upperville Horse and Colt Show, tomorrow and Saturday mornings.

A round of festivities will accompany the show. Largest will be the dance Saturday evening in Buchanan Hall, with Mrs. H. Rozier Dulany, Richard Peach and George Robert Slater in charge of arrangements. W. G. Fletcher, former president of the association, and Mrs. Fletcher will entertain at luncheon on the second day of the show, when their guests will include the judges.

The boxholders include Mrs. D. C. Sands, Miss Charlotte H. Noland, Mrs. Paul Whitin, Mrs. B. E. B. Hall, Miss Elizabeth Lemmon, Mrs. A. C. Randolph, Mrs. Oliver D. Filley, Dr. C. D. Langhorne, Mrs. George Gaither, Mrs. H. Rozier Dulany, Mrs. Russell Grace, Mrs. H. T. Oxnard, Mrs. J. B. Skinner, Mrs. C. Oliver Iselin, jr., Mrs. Alvin V. Baird, Mrs. J. T. Ramey, Paul Llewellyn, Wallace D. Kenyon, Mrs. W. B. Watkins, Mrs. W. McKay Jones, Mrs. Sterling Larrabee, Mrs. John B. Anderson, Mrs. Richard S. Peach, Mrs. Hubert Phipps, Mrs. Ayres Starr, Frank Littleton.

Col. John Tyssowski, R. H. Mathisson, Mrs. Robert C. Fletcher, W. H. Lipscomb, Morris Parrish, Miss Clarrissa W. Fleming, Mrs. Thomas B. Glascock, Mrs. Joshua Fletcher, Mrs. W. G. Fletcher, Mrs. Edmund Horgan, Mrs. Fletcher Harper, Mrs. Robert Young and Mrs. Holand Potter, Mrs. William duPont, Maj. W. H. Clifford, Mr. H. D. Whitfield, Mrs. N. H. Morison, Mrs. Anne Tennant Morison, Chris Greer, Mrs. H. P. Metcalf, Mrs. Thomas Atkinson, Mrs. R. F. Tartiere, Mrs. Henry Oxnard, Mrs. John C. Butler, Mrs. McKay Smith, Mrs. George Garrett, Mrs. M. A. Herwig, Mrs. Walter West, Mrs. Henry Fairfax, Mrs. William Doeller, Mrs. H. W. Frost, Mrs. Robert Y. Conrad, Mr. Harry deButts and J. M. Plaskitt.

Worthingtons to Fete Adam Lukes Sunday

Mrs. Ralph Worthington and her daughter, Miss Ethel Worthington, have issued invitations to a tea Sunday in honor of Mr. and Mrs. Adam K. Luke, jr., of New York. Mrs. Luke was formerly Miss Marian Worthington, daughter of Mrs. Worthington.

The party, scheduled from 5 to 7 o'clock, will take place in Mrs. Worthington's apartment at 2029 Connecticut avenue.

Leave Capital.

Miss Emily O. Battles and her niece, Miss Judith Russell, will leave tomorrow to reside in Marblehead, Mass.

Mrs. H. H. Sims Art Patroness

Mrs. Harold H. Sims, wife of the attache of the British Embassy, heads the list of patronesses for the exhibit of work by students of the Yard School of Fine Arts, which will be held on Wednesday afternoon, June 15, from 4 to 6, at the school's new quarters, 2000 S street. Mrs. Sims has been studying sculpture at the school during the winter.

Other patronesses for the event include Baroness Serge Korff, who will exhibit several watercolors; Mrs. David Finley, another student at the school; Mrs. Paul Henderson, Mrs. Higginson Rogers and Mrs. Henry Kaspar.

Over 150 works will be shown by the pupils, who range in age from 6 to 60.

Miss Margaret Yard, director of the school, will be assisted in receiving by members of the faculty, including William Mark Simpson, a director of the Rinehart School of the Maryland Institute and instructor in sculpture; William S. Tyler, Miss Anne Totten, and Miss Genevieve Dillman.

Frank Taylors on Trip After Conn. Wedding

Mr. and Mrs. Frank Taylor, whose marriage took place Saturday, in New Haven, Conn., are now on a motor trip through the South. They will make their home in Washington.

Mrs. Taylor was formerly Mrs. Gladys Edison Powers. The bridegroom is the son of Mrs. Boyd Taylor, of Washington, and the late Maj. Taylor.

Prince Eugene de Ligne At Hotel in New York

Prince Eugene de Ligne, former Counselor of the Belgian Embassy here, is at the Ritz-Carlton, in New York, prior to returning to Belgium. He returned last month from Brussels to visit Washington friends.

Julius Garfinckel & Company

SALE OF
WOMEN'S AND MISSES'
DRESSES
at the following greatly reduced prices
$29.75 $39.75 $49.75

Street and dinner models of great charm and distinction, taken directly from our regular stock and placed on sale to offer very gratifying savings.

F at Fourteenth

Check for $10,000 Swells Hadassah Chapter's Luncheon Proceeds for the Transfer of Children to Palestine Homes

Secretary of B'nai B'rith Presents Additional Sum at Function.

By Jessie Ash Arndt,
The Post Club Editor.

Proceeds of the annual spring luncheon of the Washington Chapter of Hadassah, attended by 900 women, and an additional check for $10,000, presented by Morris Bisgyer, executive secretary of B'nai Brith, were given yesterday to Mrs. David Greenberg, chairman of the national committee for Youth Aliyah. Mrs. Greenberg was here from Mount Vernon, N. Y., as the guest of honor and speaker at the luncheon given at the Mayflower Hotel.

Mrs. Raphael Tourover, president of the Washington chapter, in introducing Mrs. Greenberg explained that women of the local Hadassah organization had devoted all their efforts the last half of the season to the support of Youth Aliyah. The movement was established to provide means of sending refugee children from Poland and Germany—and now from Austria—to Palestine. They are sent in groups under leaders, given two years' pratical training and then established on farms and in settlements. More than 2,200 adolescents have been cared for in the past four years.

Places Are Ready For 1,000 Refugees

The Washington chapter of Hadassah, woman's Zionist organization, contributed $9,000 to the project through its donor banquet March 30. Yesterday's luncheon was designated as another occasion for giving as a result of the provision by the British government of permits for sending more children to Palestine between now and September 30. There are places awaiting 1,000 and it is the purpose of supporters of the movement to see that the full quota of children is sent.

Mrs. Greenberg, in accepting the generous contribution from B'nai B'rith, said that in sponsoring Youth Aliyah, the Hadassah merely was acting as custodian of the trust and responsibility it involved. Co-operation of all other Jewish organizations is essential to its success, she said.

The united interest in the movement was indicated by the many woman's groups represented in the gathering. The presidents were seated at the head table. Tables for the hundreds of other guests were placed on the floor of the Mayflower ballroom, on the first and second balconies, down both sides and across the back, and in the Chinese room. American flags and the Zionist flag were used as decorations.

Mrs. Kushner Gives Dramatic Monologue

There was music by an orchestra during the luncheon. The program included, in addition to Mrs. Greenberg's talk, a dramatis monologue by Mrs. David Kushner, sister of Mrs. Tourover. It was entitled "This Man Herzl" and presented in three scenes, a brief tribute to Theodore Herzl, founder of the Zionist movement. It reviewed his struggle to awaken Jews in Europe and this country to the need for establishing themselves in a homeland.

Mrs. Greenberg told of the accomplishments of Youth Aliyah, giving statistics and following them with the more human story of what it means to the young people of finding new homes and opportunities in Palestine.

Mrs. Edward Ostrow, chairman of the committee on arrangements for the luncheon, also spoke. Her cochairman, Mrs. Herbert Glassman, likewise was introduced.

Mrs. B. Berker, of Alexandria, was awarded the silver tea service which was a means of raising $2,000 for the Youth Aliyah fund. It was a gift to the organization of Mrs. Fred Gichner.

Among the guests at the head table with Mrs. Tourover and Mrs. Greenberg were Mrs. Jennier Horowitz, president of the ladies' auxiliary for Slabodka Yesliva; Mrs. Samuel Bugatch, Pioneer Women of Palestine; Mrs. Samuel Horovitz, president of the Goldie Meyerson branch, Pioneer Women of Palestine; Mrs. Albert Jacobson, National Home for Jewish Children; Mrs. Joseph Kronman, auxiary Hebrew Home for the Aged; Mrs. Morris Gewirz, auxiliary, B'nai B'rith; Mrs. Martin Mendelson, Ladies' Auxiliary, J. C. R. S.; Mrs. Leon Tashof, Adas Israel Sisterhood; Mrs. Dave Alpher, Mrs. Harry Sherby, Mrs. Harry Oxenberg, Mrs. Isadore Kahn, Mrs. William I. Ogus, Mrs. Leopold Freudberg, Mrs. John Safer, all past presidents of Washington Chapter, Hadassah; Mrs. Abram Simon, founder of the National Federation of Temple Sisterhoods; Mrs. A. Blustein, corresponding secretary of the local Hadassah chapter; Mrs. Alexander Shapiro, retiring corresponding secretary; Mrs. Charles Pilzer, financial secretary; Mrs. Rachel Kossow, third vice president; Mrs. Gichner, member of the national committee for Youth Aliyah; Mrs. Sidney A. Wiseman, retiring first vice president, and Mrs. Paul Pearlman, first vice president.

Also Mrs. K. Keren, president of the Beth-El Sisterhood; Mrs. Harry Ehrlich, Daughters of Israel, Mrs. Morris Radis, Sisterhood of Southeast Congregation; Mrs. Ida Ginsburg, Tifereth Israel Sisterhood; Mrs. Max Cayton, Mizrachi Women; Mrs. Louis Ottenberg, League of Women Voters; Mrs. Sidney Diamond, auxiliary, Jewish War Veterans; Mrs. David Simon, Sisterhood of Eighth Street Temple; Mrs. Mark Lansburgh, Council of Jewish Women; Mrs. Leo Rabinowitz, secretary of the Business and Professional group of Hadassah; Mrs. Julius Eanet, newly elected auditor; Mrs. Morris I. Bierman, assistant corresponding secretary; Mrs. Julius H. Wolpe, retiring financial secretary; Mrs. Meyer R. Bernstein, recording secretary; Mrs. Benjamin Madden, treasurer, and Mrs. I. E. Levinson, chairman of seating for the luncheon.

Post Staff Photo.

MRS. DAVID GREENBERG (left), national chairman of Youth Aliyah, was guest of honor and speaker yesterday at the donor luncheon given by the Washington Chapter of Hadassah at the Mayflower Hotel. In the center is Mrs. Raphael Tourover, president, and at the right, Mrs. Edward Ostrow, chairman of the luncheon.

W.C.T.U. Hears Roena Shaner

Miss Roena E. Shaner, of Jackson, Mo., national organizer for the Women's Christian Temperance Union, was on the program of the quarterly convention of the District W. C. T. U., held in Takoma Park Baptist Church yesterday. Dr. Daniel H. Kress, of the Washington Sanitarium, was speaker on the morning program, discussing the effect of cigarettes on health.

Dr. Kress talked from the standpoint of the physician who deals with persons suffering from the effects of smoking—"the finished product of the cigarette," he termed them.

In the afternoon, on the program with Miss Shaner, was Dr. Edward H. Pruden, pastor of the First Baptist Church, who was introduced as "the son of a white ribboner"—both his parents having been members of the W. C. T. U.

Mrs. Ida W. Ramsey, president of the District organization, announced presentation of 25 life memberships. Each represented a contribution of $25 toward the million-dollar educational fund of the National W. C. T. U. The memberships were given by the various unions to honor members for outstanding work. Those receiving life memberships were Mrs. Louise Parks and Mrs. Anna F. Barnhart, of Chapin Union; Mrs. Eva Rollison, Mrs. Gertrude F. Hoage, Georgetown Union; Mrs. Walter C. Lowdermilk, North Star Union; Mrs. Isabell Bier, Capitol Hill; Mrs. Edward S. Henry, Columbia Union; Mrs. Julia Burkitt, Mrs. Paul Richmond, Mrs. Sarah Ehling, Eckington Union; Mrs. S. F. Cox and E. P. Clayton, of Stella Clayton Union; Mrs. Effie Laing, Mrs. Harriet A. Yackey, Emma Sanford, Shelton Union; Mrs. Lillian Lawrence and Mrs. L. B. Houff, Cleveland Park Union; Mrs. Elizabeth Stowell and Mrs. Helen B. Carty, Mount Pleasant Union; Mrs. H. Edson Rogers, Mrs. A. W. Miller, Mrs. L. M. Spray, Takoma Park; Mrs. A. R. Neil, Brookland; Mrs. Heron Todd and Mrs. Manuel K. Kline, of Northwest.

Instructs Publicity Class at Convention

Edmonston Photo.

Mrs. Wade H. Mitchell, a past regent of Columbia Chapter, Women of the Moose, is attending the international conference of the order at Mooseheart, Ill., and is conducting a class in publicity writing for chairmen from other chapters.

Moose Women Open Sessions

3 From Columbia Chapter Attend Conference in Mooseheart, Ill.

Sessions of the international conference Women of the Moose at Mooseheart, Ill., opened yesterday with a general assembly in the afternoon at which Senator James J. Davis, of Pennsylvania, founder of Mooseheart and director-general of the fraternity, was principal speaker.

Three representatives of Columbia Chapter of this city are attending the convention.

The evening session was devoted to a reception by the national officers and the senior regents of chapters earning the national committee awards. Mrs. Robert Baldwin, senior regent of the local chapter, was in the receiving line. This is the second consecutive year the local chapter has been so honored.

Today the delegates will go to school at Mooseheart by attending sessions on committee activities, including adult education, publicity, social service, homemaking, child care and training, library, membership, Mooseheart, Moosehaven, alumni and ritualistic. Each of the committee groups has been assigned a classroom in the Mooseheart High School building.

Mrs. Baldwin will preside at the publicity session and introduce the publicity chairmen attending from other chapters. Mrs. Wade H. Mitchell, local publicity chairman, will intstruct the class and Miss Inez Killey, Aurora, Ill., editor of the national monthly publication, the Digest, will speak. The guest of honor at this session will be Grand Dean, Women of the Moose, Mrs. Mary Wallace, of Ohio.

Phi Chi Theta Names Convention Delegate

The Washington alumnae chapter of Phi Chi Theta, national professional commerce fraternity, will send as its delegate to the annual convention at Pittsburgh Miss Tracy Strohecker, president and grand councilor of the local chapter. The Pittsburgh convention will be held June 16 to 20.

Miss Strohecker is a native of Portland, Oreg., and received her degree at the University of California, where she was elected a member of the Eta Chapter of Phi Chi Theta. The Washington alumnae chappter was instituted in March and its members come from all sections of the country.

Showboat Unit Meets at 'Y. W.'

Players Now Preparing for an Old-Fashioned Melodrama July 20.

The business and professional women's department of the Y. W. C. A. opened its summer program last night with the first meeting of "Cap'n Ezry's" Showboat Players.

The Showboat Players will meet on succeeding Wednesdays at 7:30 p. m. until July 20, when they will present in Barker Hall their final production. This will be a showboat program, with the old-fashioned melodrama, chorus, music and "Cap'n Ezry," himself. Miss Louise Danforth will direct the players, assisted by a committee composed of Marion Towns, Helen Sunday and Gertrude Howard.

Events throughout the summer will include community sings, several visits to the Roadside Theater, a trip to Glen Echo, picnic suppers and special music and fun programs. The first special event will be held next Tuesday at 8 p. m. This will be a community sing and Mickey Mouse films, to be presented on the roof garden. The program is open to the public.

On Tuesdays from 6 to 7 p. m. there will be special instruction classes in tennis for both the beginner and the seasoned player. Registration for these classes closes on June 15.

On Wednesdays, July 7, 14, 21, at 7:30 p. m., there will be a summer conference discussion group which will be limited to Y. W. C. A. summer conference delegates, club officers and interested club members.

In addition to the events planned by the business girls' department there will be others under the direction of the Y. W. C. A. which will be of interest to the business girl. These will include Y. M.-Y. W. dances on the roof at least twice a month, special trips offered by the industrial and education departments to nearby places of interest and weeks or week-ends at Kamp Kahlert.

Miss Marie Higdon is chairman of the committee planning these activities. Other members are the Misses Helen Sunday, Ann Paul, Cecille Protzman, Miss Virginia Wilkinson, Marion Towns, Gertrude Howard, Mary O'Connor. Miss Mary Putnam and Miss Louise Danforth are the professional members of the group.

Office Sought By Mrs. Gasch

Mrs. Edna Knight Gasch, a member of the Washington Soroptimist Club and director of the South Atlantic region, is a candidate for a national office in the American Federation of Soroptimist Clubs. The election takes place at the biennial convention, opening in Atlantic City June 13, with members and delegates present from all parts of this country, Canada, Europe and the British Isles.

The foreign delegates will attend the meeting of the International Association of Soroptimist Clubs, to be held in conjunction with the national convention. Miss Alice Steele, of Kansas City, is president of the American Federation; Miss Elizabeth Hawes, of London, of the British Federation, and Miss Clara M. Meijers, of Amsterdam, Holland, of the European Federation.

The Washington club, with the co-operation of those in Baltimore, Montgomery County, Md., and Arlington, Va., will entertain the Soroptimists from abroad on June 24, when they visit the Capital on their tour of America following the convention.

The hostess committee will meet them at the station, take them on a sightseeing tour of the city concluding with a tea at the Women's City Club. Miss Marjorie Webster, president of the City Club, as well as a prominent member of the Soroptimist Club, will receive the guests and has planned a musicale for their entertainment. Mrs. Jewell Downs, of the Soroptimist Club, will provide the music.

Miss Mary Bourke, first vice president of the local club, is chairman of the committee for an international luncheon to be given at the Claridge Hotel in Atlantic City June 21, as one of the important social functions of the convention. The Washington club is preparing table decorations for the affair. These will include Soroptimist banners of blue and geld, to be placed at each plate.

Mrs. Agnes Newman, president of the Washington club, and Mrs. Mary Catherine Lewis, a past local president as well as past vice president of the American Federation, will be delegates to the convention, with Miss Estelle Zirkin, a member of the board, and Mrs. Florence Meara, recording secretary, as alternates.

Others of the Washington club who will attend are: Mrs. Gasch, Mrs. Mary Turner, Miss Mary Judge, Miss Bourke, Mrs. Lorraine Good, Miss Emma Buechele, Mrs. Betty Jones, Miss Daisy Reed, Mrs. Ruth Baker, and Mrs. Jesta Richards.

Grosvenors' Party To Benefit Hospital

A June moon will add to the setting for the buffet supper and dancing party to be held at Wild Acres, the estate of Dr. and Mrs. Gilbert Grsovenor near Bethesda, tomorrow evening. Members of the Women's Board of George Washngton University Hospital, of which Mrs. Grosvenor is president, are sponsoring what promises to be one of the most successful benefits of this early summer season.

The arrangements are in charge of Mrs. Walter A. Bloedorn, Mrs. E. Goring Bliss and Mrs. Wilbur Collier. Cards or other games will be provided also for those who do not dance and supper, including deviled crab, chicken, ham and all the accompaniments, will be served from 7 to 9 o'clock.

The hospitality of this home with its beautiful grounds is offered by Dr. and Mrs. Grosvenor, who will welcome the guests, and should promises of fair weather fail, the spacious porches and rooms of the house will afford ample space for the dancing and supper arrangements.

The Ambassador of Ecuador, and Senora de Alfaro, with a party of friends, and Horace Amores, of the secretarial staff of the Cuban Embassy, are planning to attend. Friends of the university and their guests are also setting this evening aside. The affair will help swell the funds for equipment of the hospital for which the women's board makes itself largely responsible.

Madame Chairman

By Suzanne.

Judge Ida May Adams, of the Municipal Court in Los Angeles, was entertained by a group of women lawyers of the Capital at dinner at the Women's City Club Tuesday night. It was a hurriedly arranged party in which as many of the legal group joined as could be assembled on short notice.

* * * *

MRS. FRANK M. HOADLEY, of Chevy Chase, past president of the Maryland Federation of Women's Clubs, has just returned from the Middle West. After a week in Kansas City, where she attended the triennial convention of the general federation, covering the highlights of the sessions in a daily column for The Post, she went to Denver and other places of interest in Colorado. On her return East, she stopped in Chicago.

* * * *

MRS. ERNEST LUNDEEN, wife of the Senator, today will entertain members of the Seventy-third Club and wives of members of the Minnesota Congressional delegation at luncheon at her home.

* * * *

THE PRINCE GEORGES COUNTY Federation of Republican Women was addressed by Miss Marion Martin yesterday at Mount Rainier. Mrs. Edna Pitts, of Cottage City, is president. Mrs. Charles Payne, of Annapolis, president of the Maryland State Federation of Republican Women's Clubs, also was a guest speaker.

* * * *

HELEN ORR WATSON, recently elected registrar of the District of Columbia League of American Pen Women, will review her book, "Chanco," the story of a homing pigeon, Monday night at the book chat at the Takoma Park (Md.) Library.

The program will be at 8 o'clock, and Mrs. Watson will be introduced by Bertha Shanks Chaney, who is a member of the league and the library board of trustees.

* * * *

CHAPTER G of the P. E. O. closed its activities for the season with a luncheon at the Columbia Country Club. Several members who, because of illness or absence from the city, had been unable to attend meetings for several months, were among those at the final session. They included Mrs. Faber Stevenson, Mrs. W. G. Walde, Mrs. George Middleton, Mrs. Walter Reed, Mrs. Richard L. Hoxie and Mrs. Robert G. Sherrill.

* * * *

MRS. HEBER VOTAW, sister of President Harding, has been installed as president of the Chevy Chase branch of the National League of American Pen Women. She succeeds Miss Louise Worden.

Mrs. Jesse W. Nicholson, who was organizer and first president of the branch, has been made honorary president.

The installation ceremony took place Sunday at a garden party given for the branch at the home of Mr. and Mrs. William R. McClayton in Baltimore. Mrs. Inez Sheldon Tyler, new president of the District of Columbia branch, was among the guests, as were the Mayor of Baltimore and Mrs. Howard W. Jackson, Mr. and Mrs. William Blakeslee, Mrs. Marie Briscoe Croker, Mrs. Margie Luckett and Maj. and Mrs. William Chase.

* * * *

REPRESENTATIVE EDWARD T. TAYLOR, who is ending 30 years of service in the House, was honored Sunday at the annual breakfast of the Colorado State Society, given at 2400 Sixteenth street, with 175 present.

New officers of the society are Allen Moore, general counsel for the Rural Electrification Administration, president, succeeding Edward Keating; F. F. Crabb, vice president; Larry Garcia, treasurer, and Mrs. Margaret Marquis, secretary.

* * * *

EVERY faculty member of John Quincy Adams School was present Tuesday afternoon at a reception given in honor of the teachers by the Parent-Teacher Association. About 300 parents attended and were greeted by the teachers and association officers, in the receiving line with the president, Mrs. Helen H. Spencer.

Among those present were Dr. Julia Hahn, supervising principal of the Third Division, and Mrs. Frank K. Boal, Third Division representative of the D. C. Congress of Parents and Teachers. Past presidents there were Mrs. George Cornwell, Mrs. Edwin Ely and Mrs. Edwin Pilson. Ann Yago McGuffey sang.

Guaranteed Permanents
- By 20 Expert Operators
- All Genuine Supplies
- No Extra Charge for Oil Treatment
- 10 Years at this Address

$3.45 Complete
REED'S BEAUTY SERVICE
929 F St. N.W. MEt. 9461

THOSE DULL THUDS YOU HEAR ARE
PRICES DROPPING AT STREAMLINE

OXYDOL ....2 lge. 35
IVORY SNOW Giant Pkg. 20
Gold Medal Flour....5 lbs. 21
Calumet Bak. Powd...12-oz. 17
Sno-Sheen Cake Flour, pkg. 22
Puffed Wheat.....2 pkgs. 15
Tomato Paste........2 cans 9
Armour's Corned Beef 2 cans 29
Armour Potted Meat 3 Sm. Cans 10
FREEDOM Grape Juice ....qt. 19
Standard Pack PEACHES......2 lge. cans 25

FINE PRICES ON FINE TISSUES
Scott Tissue......4 rolls 25
Waldorf Tissue....4 rolls 15
Babo ....2 cans 21
Sunbrite Cleanser..3 cans 10
Ivory Soap ....2 lge. bars 15
Chum Salmon ....can 10
Bisquick ....lge. 25
KIX . The New Corn Cereal 2 pkgs. 23
Libby's Tomato Juice. 50-oz. can 17
Dated Coffee ....lb. 23
Libby-Dole PINEAPPLE, Sliced, 3 lge. cans 50

MEATS
Choice Shoulder Lamb Chops .... lb. 20
Kingan's Reliable Cooked Hams, Whole or Shank lb. 29

100% Union Labor GO STREAMLINE 100% Union Labor "THE SAVE WAY"
6831 Wisconsin Ave.
Open Nights Bethesda, Md. Parking

Unionists Held In New Test of D.C. Ordinance

9 C. I. O. Members Seized for Distributing Handbills at Navy Yard.

Police yesterday arrested nine members of two C. I. O. unions for distributing handbills at the gates of the Navy Yard at Eighth and M streets southeast, in a move further testing the legal aspects of a District ordinance.

Taken to the Fifth Precinct Station, those arrested posted collateral of $10 each for appearance today in Police Court.

They gave their names as Francis E. Dodd, 27, of 1763 Q street northwest; Theodore J. Vincent, 23, of 1300 Jonquil street northwest; Immanuel Newmark, 24, of 2121 H street northwest; Milton Keleson, 23, of 1252 Twenty-first street northwest; Dunbar S. Kling, 29, of 211 O street northwest; Fred H. Joiner, 27, of 2107 S street northwest; Robert N. Greenberg, of 714 Nineteenth street northwest; Moss Mathilde Katz, 23, of 920 Twenty-fifth street northwest, and Helen Robinson, 22, of 2028 I street northwest.

Vincent and Kling are members of the Federation of Architects, Chemists and Engineers, while the other seven belong to the United Federal Workers.

The handbill, according to Dodd, contained an appeal for co-operation among the various unions having memberships at the navy yard. He said the appeal was prompted by the fact that officials of the American Federation of Labor unions had declined to participate in joint conferences with C. I. O. executives and representatives and officials of the yard.

Farm Mother of 4 Is Best Country News Reporter

New York, June 8 (AP).—A farm woman with four sons, who wrote that the bluebirds are "settled in the same old corner post in the orchard that they have used for the past several summers," today was named the best country newspaper correspondent of 1938.

Mrs. Edna Eaton Wilson, of Ripley, Okla., who writes for the Stillwater (Okla.) Weekly Gazette, will receive $500 and an expense paid trip to New York, Washington and White Sulphur Springs, W. Va., where she will be a guest at the convention of the National Editorial Association.

The award was announced by Wheeler McMillen, editorial director of the Country Home Magazine, which sponsors the annual contest.

Dinner to Honor Sultan June 29

Col. Dan I. Sultan, retiring District Engineer Commissioner, will be honored at a dinner June 29 sponsored by more than 700 prominent local business and professional men and women.

Sultan, who leaves September 1 for duty at Fort Logan, Colo., yesterday accepted the invitation to attend the testimonial dinner in the Willard Hotel.

Col. Don Sawyer will be toastmaster, and speakers will be Commissioners Melvin C. Hazen and George E. Allen, Maj. Gen. Juliam L. Schley, Chief of Engineers, U. S. A.; John Locher, president of the Trade Council, and Robert V. Fleming, president of the Riggs National Bank.

What's Going On and Where

Luncheons.

North Washington Lions Club, Kenesaw Cafe, Sixteenth and Irving streets northwest, 12:14 p. m.

Cosmopolitan Club, Carlton Hotel, 12:30 p. m.

Military Order of the World War, Mayflower Hotel, 12:30 p. m.

Kiwanis Club, Mayflower Hotel, 12:30 p. m.

Dinners.

Reciprocity Club, Mayflower Hotel, 6:30 p. m.

Buffet-Progressive Women's Club, Hotel Raleigh, 8:30 p. m.

Meetings.

Kappa Gamma Sorority, Hotel Raleigh, 7:30 p. m.

Washington Astrological Association, Hotel Raleigh, 8 p. m.

Notre Dame Club, Hotel Raleigh, 8 p. m.

Tau Phi Sorority, Wardman Park Hotel, 8 p. m.

Real Estate Mortgage & Guaranty Corporation, Carlton Hotel, 2 p. m.

Automotive Trade Association, Shoreham Hotel, 9 a. m.

Ship Movements

At New York.

Arrived Yesterday.

Rex, from Naples.
St. Louis, from Hamburg.

Arrive Today.

Champlain, from Havre.
Columbus, from Bremen.
Eastern Prince, from Trindad.
Exeter, from Mediterranean.
Manhattan, from Hamburg.
Nieuw Amsterdam, from Rotterdam.

Arrive Tomorrow.

Deutschland, from Hamburg.
President Adams, from world cruise.

Sailing Today.

Drottningholm, for Gothenburg.

Sailing Tomorrow.

American Banker, for London.
Laconia, for Galway.
Ragnhildsholm, for Gothenburg.
Scanpenn, for Gothenburg.
St. Louis, for Galway.

No Wonder You Are Constipated!

What do you eat for breakfast? Coffee, toast, maybe some eggs? What do you eat for lunch and dinner? Bread, meat, potatoes? *No wonder you're constipated; you probably don't get enough "bulk."* And "bulk" doesn't mean the *amount* you eat. It means the kind of food that forms a soft "bulky" *mass* in the bowels. It's this *mass* that helps a bowel movement.

The common sense thing to do about it is to eat a natural laxative food. Kellogg's All-Bran for breakfast will give you just the "bulk" you need. And it gives you, in addition, Nature's great intestinal-tonic, vitamin B_1. Eat this crunchy toasted cereal *every day*, drink plenty of water, and life will be brighter for you! All-Bran is made by Kellogg in Battle Creek. Sold by every grocer.

Grin and Bear It By Lichty

"Yep—it needs a pinch of lemon, Calvin!"

How about the new stamps that are coming out starting July 1st? William Stuart tells you about them in Sunday's Post.

Organization News

The following Masonic lodges will assemble tonight at 7:30 o'clock: The New Jerusalem, No. 9, social; George C. Whiting, No. 22, business; Temple-Noyes, No. 32, F. C.; Cathedral, No. 40, business.

American Legion.

The James E. Walker Post will meet tonight at 8 o'clock in the Twelfth Street Y. M. C. A.

Georgetown Law Clubs.

Associate Justice Pierce Butler of the United States Supreme Court and Frank Hogan, soon to head the American Bar Association, were the guest speakers at the annual dinner of the Pierce Butler and Edward Douglass White law clubs of Georgetown University law school.

Those who received certificates for outstanding work during the year included I. Edward Bogus, James T. Cleary, Frank J. Dugan, Milton S. Kronheim, Edwin P. Mc Manus, Charles M. Radigan, Brandon E. Crawford, Michael J. Fuardo, Donn E. Garvey, Charles A. Gildea, jr., Ignatius J. Keane, Edward L. Koepenick, Vincent Ley, John R. Martin, Charles A. McClenathan, John F. McCabe, Michael P. Murphy Daniel J. Murray, Alejandro Romanace, John H. Rufe, James F. Stewart, John K. I. Walsh, Carl E. Whitney, jr.

Dr. Parran, Davis Honored by N.Y.U.

Dr. Thomas Parran, Surgeon General of the United States Public Health Service, received honorary degree of doctor of public health, and Norman H. Davis, United States Ambassador at Large, received a doctor of laws degree from New York University yesterday.

Others to receive honorary degrees were Wolmar Filip Bostrom, Minister of Sweden; Lewis Douglas, principal, McGill University; Mary Simkhovitch, director, Greenwich House; George H. Smyth, minister, Hitchcock Memorial Church, Scardsale, N. Y., and John W. Withers, dean, New York University School of Education.

Money Can't Buy Better Teeth

Plates, $10, $15 and $20
Plates Repaired While You Wait
Work Done in My Own Laboratories
No Long Waiting. No High Prices.
CROWNS AND BRIDGE WORK
$5 $5
Extractions, $1—By Gas, $2
Dr. SMATHERS
DENTAL SPECIALIST
Over Riggs National Bank
(7th and Eye St. N.W.)

Don't "Pour" Over Your Papers This Way *This Summer*

—neither drip nor let things slip when you can work and be cool—get a

PLEASANTAIRE *Portable* ROOM CONDITIONER

AS LOW AS $199.50 COMPLETE

EASY PAYMENTS—DELIVERY NOW!

To the man with a small room, a small income, or a small margin of profit, who wants a big summer's business, a bigger personal ability to work, and the biggest value in air-conditioning today—we will give a

FREE "Pleasantaire" Demonstration.

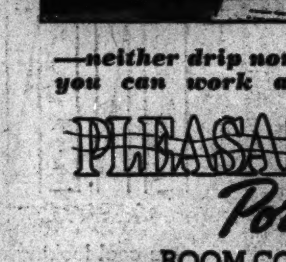

Washington Refrigeration Co. installs "Pleasantaire" with long local engineering experience backing the product to you—its years of reliable performance are assured! See it here—or send for it now!

You Can Spare the Space—A Window's the Place!

The "*Pleasantaire*" circulates, purifies, and cools the air; takes excess moisture out and lets no noise in. Compact as an armchair radio—the *Pleasantaire Portable* has stamina, streamlined sturdiness, and staunch engineering basis.

See it NOW!

WASHINGTON REFRIGERATION CO.
1733 14th Street POtomac 4100

FREE BOOK—Write us for FREE Illustrated Booklet containing full information about modern Air Conditioning.

Traffic 'School' Opens Tomorrow

Organization of an Accident Prevention Institute was announced yesterday by Ross R. Guthrie, chairman of the traffic committee of the Junior Board of Commerce. The institute will open a series of ten free meetings tomorrow at 8 p. m. in Room 119 of Langley Junior High School.

The speaker at the first meeting will be M. C. Eldredge, assistant to W. A. Van Duzer, traffic director, who will discuss "Common Accidents and Means of Prevention."

Dedication Set Sunday For B'nai Israel Chapel

Dedication exercises for the newly constructed chapel on the cemetery of B'nai Israel Congregation will be held at 2 p. m. Sunday. Newly improved cemetery grounds also will be opened. Members and friends will leave in a body from the front of the synagogue at Fourteenth and Emerson streets northwest at 1:15 p. m. The committee in charge of the construction is headed by Paul Himmelfarb, president of the congregation, and Harry Mulitz.

U.S. Agricultural Concert Is Tonight

Under the direction of Walter Bauer, the Department of Agriculture Orchestra, assisted by a woman's chorus from the Symphonic Choir and the Newcomb-Bethesda Community Singers, will give a concert tonight in the Federal Auditorium, Constitution avenue between Twelfth and Fourteenth streets. The soloists are Henry Gregor and Glenn Carow.

The program includes the overture and "Spinnchor" from Wagner's "Der fliegende Hollaender," Huntington Woodman's "Dreams in Twilight" for chorus and string orchestra, Chaikovski's overture-fantasia, "Romeo and Juliet;" Grieg's "At the Cloister Gate" for chorus and orchestra, Delius' tone-poem, "A Song of Summer," and an arrangement of "The Galway Piper" for voices and orchestra.

Henry Gregor will play the solo part in Malipiero's arrangement of a Corelli concerto for organ, and Glenn Carow will be heard in the first movement of Rubinstein's fourth piano concerto.

Assault Trial Set.

West Point, Va., June 8 (AP).—Raymond Jackson, 28, colored, will be tried in King William County Circuit Court June 15 on a charge of assault with criminal intent, growing out of an alleged entry into the home of Mrs. Alberta Pilcher here two years ago.

Liggett's DRUG STORES
Prompt Delivery Service
PHONE NORTH 1773

SEARS—THURSDAY, FRIDAY & SATURDAY ONLY!

HURRY! 3 DAYS ONLY!

THE COUPONS AND *Save!*

Brand New 1938 Kenmore

ALL WHITE ELECTRIC WASHER

PRICE WITH COUPON **31.88** ★

Price Without Coupon $39.95

Equipped with Chamberlain wringer, target safety release and safety sealed mechanism. You save twice when you buy a Kenmore, once in the original purchase price and in clothes replacement during the years to come.

CUT HERE
Profit "Shearing" Coupon No. 83
THIS COUPON IS WORTH $8.07 WHEN YOU BUY THIS KENMORE ELECTRIC WASHER.
CUT HERE

Motor Driven Pump for Quick Emptying

ALL WHITE

New 1938 Kenmore Electric Washer

PRICE WITH COUPON **38.88** ★

Price Without Coupon $49.95

Beautiful snow-white porcelain tub with Chamberlain wringer, triple vane gyrator, safety wringer release, direct drive, no belt, and motor sealed in oil. Washes full 50 lbs. clothes per hour.

CUT HERE
Profit 'Shearing' Coupon No. 84
THIS COUPON IS WORTH $11.07 WHEN YOU BUY THIS NEW KENMORE ELECTRIC WASHER
Washers—Basement
CUT HERE

ALL 4 STORES OPEN FRIDAY & SATURDAY NIGHTS UNTIL 9:30!

IMAGINE! *A Porcelain Enamel* **GAS RANGE**

FOR LESS THAN $40!

PRICE WITH COUPON **28.88**★ *Delivered and Gas Connected*

Price Without Coupon $36.95

- Full size Oven
- Automatic Top Burner Lighter
- Funnel Bowl Cooking Top
- Slide-out Broiler
- Porcelain Enamel Oven
- Utensil Cabinet and Cutlery Drawer

It's a stove you'll like to own for either home or summer cottage use. Then, too, the lift-up cover practically makes another table for your kitchen. All porcelain enamel finish. All white with black trim.

CUT HERE
Profit "Shearing" Coupon No. 76
THIS COUPON WORTH $8.07 WHEN YOU BUY THIS REGULAR $36.95 ALL PORCELAIN GAS RANGE
CUT HERE

Stoves—Basement

PROSPERITY GAS RANGE

With Fully Insulated Oven and Heat Regulator

Price With Coupon **39.95** ★

Price Without Coupon $52.95

Slide-Out broiler and 2 large service drawers. All white with black trim. Delivered and gas connected. Also available for bottled gas.

CUT HERE
Profit "Shearing" Coupon No. 78
THIS COUPON IS WORTH $13 ON PURCHASE OF SEARS REGULAR $52.95 GAS RANGE.
CUT HERE

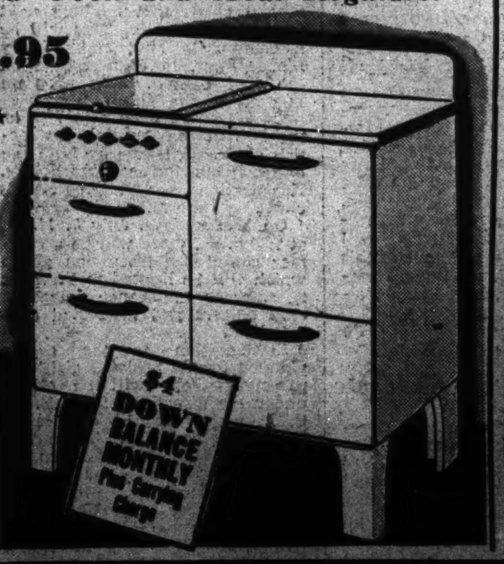

5 BURNER WICKLESS OIL RANGE

6-Hole Cooking Top and Oven Indicator

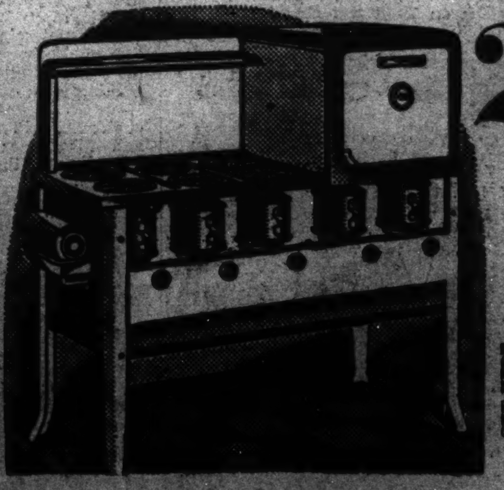

PRICE WITH COUPON **26.88** ★

Price Without Coupon $29.95

Ivory porcelain enamel with black japan trim. Bakelite handles. $3 down, balance monthly, plus carrying charge.

CUT HERE
Profit "Shearing" Coupon No. 85
THIS COUPON IS WORTH $3.07 WHEN YOU PURCHASE SEARS REGULAR $29.95 OIL RANGE"
CUT HERE

AMPLE FREE PARKING

SEARS, ROEBUCK AND CO. 4 GREAT STORES

MAIN STORE 911 Bladensburg Rd., at 15th, & H Sts. N.E. Phone ATlantic 6600

GEORGETOWN 3132 M ST. N.W. PHONE WEST 0362
BRIGHTWOOD 5928 GEORGIA AVE. N.W. PHONE RANDOLPH 1122
BETHESDA 6647 WISCONSIN AVE. PHONE WISCONSIN 4644

Main Store Completely Air-Cooled

ITEMS STARRED ★ ON SALE AT ALL 4 SEARS STORES

Over the Coffee

By Harlan Miller

Tommy Corcoran sits in a small, unimposing corner office on the tenth floor of a building four blocks up Pennsylvania avenue from the White House. . . On his desk are two telephones . . . Through these phones Tommy cuts in on almost every important decision made in Washington.

Tommy Corcoran

• • •

In a larger room outside his office sits the beauteous Peggy Dowd, one of his team of secretaries on duty day and night . . . To callers she is apt to offer a bon-bon from a tin box.

She keeps her candy in tin boxes because she thinks there are mice.

• • • •

Some government offices are apt to awe a boy from the prairies like me with vast spaciousness, soft rugs and paneled walls. Mr. Corcoran's office is awesome chiefly because here a man works like mad for 12 to 18 hours a day, an awesome sight in any government office.

"—a secret airplane trip"

Tommy is rather short and chunky, with massive shoulders and the face of a tired cherub. He has a theory that four or five hours sleep a night is enough; but the fallacy of the theory is recorded in wrinkles and areas of weariness on his face, in streaks of gray in the hair of the 36-year-old statesman who works in the wings and annexes of the White House.

• • • •

Legends cluster around him like Spanish moss. Last week during the Iowa crisis the story swept Washington that Tommy had flown out to Iowa to give the party leaders their final sailing orders . . . An airliner director told me that he sat opposite Tommy in the plane from Washington to Chicago, and saw him board a plane for Iowa . . . But Tommy's office denies that he was away, and the inescapable conclusion is that it was another young man with a long gray beard.

• • • •

Gossip also hath it that one of his two telephones is plugged in at the White House switchboard . . . I doubt that any man in Washington does more telephoning than Tommy . . . Congressmen say that when Tommy calls 'em he says "This is the White House talking," when they know very well that his office happens to be at the RFC building.

• • • •

True or not, it is usually assumed, no matter where Tommy is talking from—even when off on a skiing trip—that he is talking for the White House. No President, even Mr. Roosevelt, can do all the telephoning a President needs to do nowadays . . . And if he must run the risk occasionally that his spokesmen may say something that isn't exactly what the President thinks—well, even a President himself can't always say exactly what a President thinks.

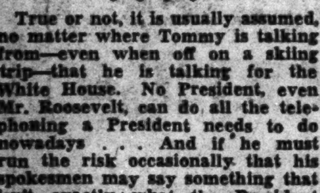

"—even on skis, the White House"

Tommy's office has the psychological advantages of a bare stage, so effective in this year's Pulitzer prize play "Our Town." It is barren and a little untidy, with books and papers piled about on chairs and on top of bookcases. All this appeals to the imagination of the young men who come to see him from other Government offices . . . As they wait in the outer office they can leaf through the 5-volume set of President Roosevelt's works on a table.

• • • •

Tommy Corcoran is the nearest successor to Col. Louis Howe that Franklin Roosevelt has found. With perhaps a little more flaming ardor, and a little less discretion. Every night before he goes to bed he checks in at the White House. They say that Tommy has inherited, too, the Colonel's role of hatchet man . . It is chiefly the fact that he operates from an office outside the White House that makes him seem sinister. If his attachment to the President's staff were sanctified by a desk in the Executive wing most of the mystery would vanish. But maybe that wouldn't be fair to the plutocrats who like a little melodrama and a little paprika with their taxes.

• • • •

One of Tommy's many pleasant and ingratiating qualities is his veneration for the memory of Justice Oliver Wendell Holmes . . . He served Holmes as secretary for a year, and loves to talk about him. Behind his desk, on the wall are several photographs of Holmes, and one of Holmes and Corcoran.

• • • •

In such times of flux, it is inevitable that any man to whom power is delegated by the President will swiftly acquire more power by implication . . . Tommy's tactics with key lawmakers vary from tender, solicitous persuasion, through the practical quid pro quo considerations of politics, to the less subtle finesse of the crackdown . . . Tommy's powers are vague; but he is living proof that a man can be an accordion player and a statesman at the same time.

Copyright, 1938, Washington Post and Publishers Syndicate.

D. C. Pledged New Policy of Auto Safety

Compulsory Inspection of All Cars Slated to Cut Crashes.

By Howard F. Wentworth.
A Staff Correspondent.

New York, June 8.—Washington will adopt a new policy of highway safety promotion with a view to gaining national recognition during the remaining months of 1938, said Commissioner Melvin C. Hazen here today.

Completing the second day of a scheduled three-day inspection tour of traffic safety facilities in New York and adjacent sections, the Commissioner said he would return to Washington late tomorrow and "start the ball rolling for a definite improvement program."

With his two principal traffic aides, Traffic Director William A. Van Duzer and Capt. H. C. Whitehurst, director of District highways—Hazen conferred today with several New York and New Jersey highway experts.

Visit Newark Depot.

The trio, preparing plans to open compulsory automobile inspection stations in Washington within a few months, spent more than two hours watching operations at the Newark inspection depot—one of the largest in the country.

The City of Newark, according to Arthur Cleveland, superintendent of the station, has cut its accident and death rate 20 per cent since compulsory automobile inspection was inaugurated.

"And we plan to do the same thing in Washington," Hazen said. "By weeding out defective cars and awakening the public to its responsibility, we hope to see a marked improvement in the District."

Earlier in the day, Capt. Whitehurst met with consulting engineers in preparation for his scheduled appearance before the Fine Arts Commission tomorrow.

Thomas Circle Involved.

Whitehurst said he would seek the commission's approval of several proposed highway safety projects in Washington. It is understood these will include the remodeling of Thomas Circle and the separation of grades at K street and the Rock Creek and Potomac Parkway.

He consulted also with the firm of McKim, Meade & White, architects, who drew plans for the Thomas Circle improvements.

Traffic Director Van Duzer said he was greatly impressed with methods by which the Newark inspection station takes care of nearly 2,000 cars a day. Principals of the Newark system, he announced, will be used at the two stations soon to begin operations in Washington.

Bond Issue Proposed.

In revealing plans to adopt an intensified safety movement in the Capital—including a proposed $25,000,000 bond issue through Congressional legislation—Hazen said: "We are tired of just piddling along with this problem. It's getting too big and may soon be out of control. I propose to inaugurate an entirely new program and see if we can't save a few lives and protect property on our streets."

Results of the New York inspection trip, Hazen said, will materially aid Washington officials in their efforts to offer motorists a chance to make the city safe.

Today's tour of sections surrounding New York City gave the visiting Washington officials a first-hand picture of what is being done to protect high-speed roadways in northern Jersey.

"We were tremendously impressed with the grade separations and divided highways," said Hazen. "That's just what we want in and around Washington—especially through Rock Creek Park."

Under Hazen's bond issue proposal to raise funds for highway construction work the motoring public would have the benefit of modernized, safe roads at small expense to themselves, he pointed out.

3 Married Pairs In 294 National Law Graduates

Three married couples will be among 294 candidates for law degrees from National University at the sixty-ninth annual commencement at Memorial Continental Hall tonight. Nine degrees will be conferred on graduates of the school of economics and government.

The husband and wives who will receive their diplomas are Sophie and Josiah Lyman, 5820 Colorado avenue northwest, taking their LL.M. and M.P.L. degrees; Harry and Sylvia Isikoff, LL.B, of 517 Irving street, and Angela and Lawrence Darby, LL.B., of Alta Vista, Md.

Solicitor General Robert H. Jackson, who will deliver the commencement address, will be awarded the honorary degree of doctor of laws. Brice Clagett, well known attorney, will receive the same degree.

Junior High Pupils Repeat Health Circus Performance

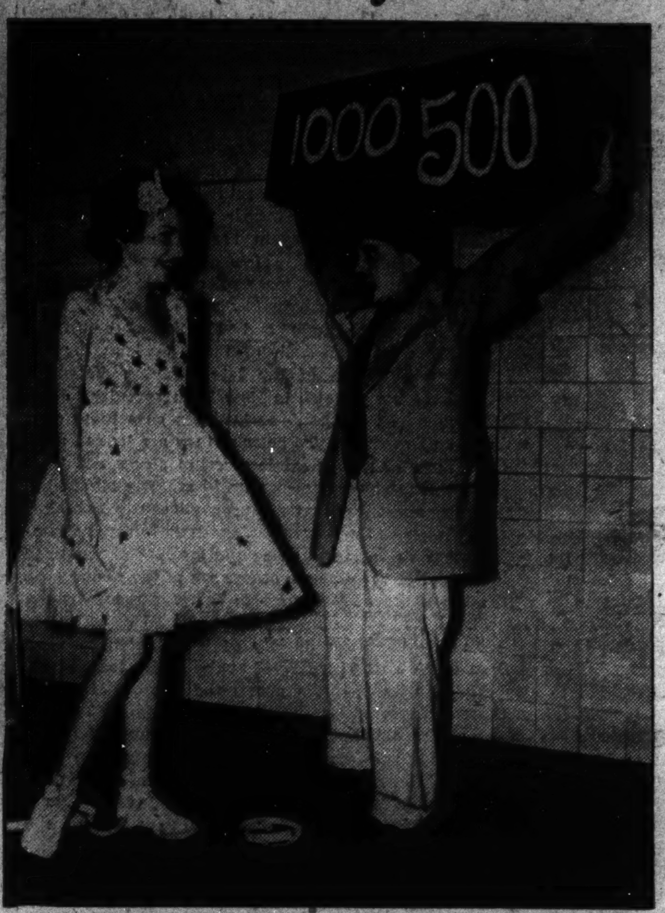

Post Staff Photos.

The physical education class of the Junior High School of John Quincy Adams School presented a repeat performance of their Good Health Circus last night at the school under the sponsorship of the Parent-Teacher Association. The king and queen on their thrones (left) are Catherine Korbel and Jack Burke. The seated court attendants are (left to right) Raymond Mark, Joe Danner and Bill Neuhauser. Margaret Myers was a dancer (above) and Sherman Raffel was the healthy strong man.

Group Named To Plan Jersey, D. C. Highway

Congressmen From 4 States to Co-operate on Super-Speed Roadway.

Possibility of a high-speed highway, on which motorists will pay a toll, between Jersey City and Washington appeared yesterday as Representative Drew (Democrat), of Pennsylvania, named a committee to co-ordinate plans.

Drew said the four States would submit the highway plans to his committee, which will maintain headquarters here after Congress adjourns. On the committee, besides Drew, its chairman, are Representatives Daly and Boland, of Pennsylvania; O'Neill, of New Jersey; Kennedy, of Maryland, and Allen, of Delaware. All are Democrats.

No Federal legislation will be necessary for the highway construction, Drew said, but each of the four States involved will outline its own portion of the road and agree to meet the segments planned by neighboring States.

Drew announced the PWA had unofficially expressed willingness to help finance the project.

Besides the principal committee, Drew named eleven Pennsylvania members of the House as assistants to the 'Four-State Super-Highway' Jersey City to Washington, Voluntary Congressional Committee." Placed on the Pennsylvania group were Representatives McGranery, Sacks, Bradley, Dorsey, Walter, Haines, Frey, Swope, and Snyder, all Democrats, and Ditter and Wolfenden, Republicans.

Former Internes Hold Banquet Here

The Association of Former Internes of Freedmen's Hospital last night tendered a banquet in honor of those associated with the early years of hospital development. The banquet followed a scientific session where addresses were made by Dr. John Tilden Howard, of Johns Hopkins University; Dr. Charles R. Drew, Dr. Raymond L. Gregory and Dr. Paul Johnson.

Honored as guests at the banquet were Dr. Roy D. Adams, Dr. Paul Bartsch, Dr. Walter A. Bloedorn, Dr. Carroll A. Brooks, Dr. Caryl Burbank, Dr. Simeon L. Carson, Dr. Auston M. Curtis, Dr. James C. Dowling, Dr. Anna Bartsch Dunne, Dr. Lewis C. Ecker, Dr. Milton A. Francis, Dr. H. H. Hazen, Dr. William A. Jack, Dr. Benjamin Karpman, Dr. H. H. Kerr, Dr. Hamilton S. Martin, Dr. William C. McNeill, Dr. John B. Nichols, Dr. Dunlap P. Penhallow, Dr. Edward H. Reede, Dr. Albert Ridgeley, Dr. Herbert C. Scurlock, Dr. Ralph Stewart, Dr. John A. Talbot, Dr. W. A. Warfield and Dr. Ferdinand D. Whitby.

Former Dean Edward A. Balloch was unable to be present because of illness. Special tribute was paid him by Dr. Peter Marshall Murray, member of the university board of trustees. Dr. Elmer Clayton Terry was master of ceremonies.

Civic Group Formed In Northwood Park

The Northwood Park Citizens Association was organized yesterday with a meeting at which 75 per cent of the residents of the development were represented.

H. B. Horne was elected president; Mrs. Owsley Vose, vice president; Miss Kay Jones, secretary, and J. Arnold Anderson, treasurer. The meeting was held at the residence of Mrs. Maude M. Horne, 111 Woodridge avenue.

Disabled Yacht Makes Port After Coast Guard Hunt

Annapolis, Md., June 8 (AP).—The yacht Memory, 85-foot craft disabled for five hours in Chesapeake Bay, was being repaired here tonight and Clark Holbrook, of Red Bank, N. J., said he and a party of five would leave early tomorrow for Red Bank.

Holbrook said a steering cable broke yesterday afternoon about six miles south of Annapolis as the party and a crew of six were returning from a Miami cruise. The Steel Scientist, outbound, saw the Yacht's flag flying upside down, and notified the Coast Guard.

Holbrook said the cable was temporarily repaired and the boat got under way about midnight, docking at Annapolis. The Coast Guard was unable to find the yacht this afternoon.

With Holbrook were his wife, Mr. and Mrs. Roger L. Farnham and A. C. Mandeville, all of Red Bank.

Conferees Snagged On Taxi Liability

Senate and House conferees on the District taxicab liability bill failed to reach an agreement yesterday, and are expected to meet again today.

Meanwhile, members of Congress were receiving letters from civic organizations urging favorable action on the bill. Local Union, No. 10, International Union of Elevator Constructors, Operators and Starters, asked Senator Glass (Democrat), of Virginia, to use his influence to put the bill on the statute books, and the Southwest Citizens Association made a similar request to Senator Lewis (Democrat), of Illinois.

2,000 Expected to Go On D. C. Church Outing

Nearly 2,000 residents of Manor Park and vicinity are expected to attend the Albright Memorial Church's annual community outing at Marshall Hall Saturday. The promotion committee, under the chairmanship of Earle W. Dahlberg, has arranged a full day's program as well as four trips to the resort. Boats will leave the Wilson Line pier at 10 a. m., 2 p. m., 5:30 p. m. and 8:30 p. m. The final trip will be a moonlight cruise.

Woodward School Sets Graduation Tomorrow

The Woodward School for Boys will hold its twentieth annual commencement exercises at 8 p. m. tomorrow in the auditorium of the Central Y. M. C. A. Building, at Eighteenth and G streets northwest. Dr. Edgar C. Higbie, president of the Wilson Teachers College, will address the graduates. James J. King, headmaster of the school, will present diplomas. Harlan Randall, barytone, will sing.

Hygiene Classes Held.

Completion of instruction of 14 classes in co-operation with the adult education department of the WPA was reported as one of the outstanding accomplishments of the year at the monthly meeting yesterday of the home hygiene committee of the District Chapter of the Red Cross. Mrs. George C. Ruhland, chairman, presided at the meeting.

Prince Georges Quarantine of Dogs Weighed

Animal Caught Sunday at Brentwood Rabid; 7 to Get Serum

Dog quarantine of the entire suburban section of Prince Georges County is being considered as the result of positive rabies findings in the brain of a dog captured at Brentwood last Friday, according to Dr. A. B. Hooton, county health officer.

Seven persons who were exposed to rabies are to be given the Pasteur treatment, Dr. Hooton said. The dog was owned by a Washington resident.

Dr. Mark F. Welsh, Maryland State veterinarian, and Dr. Hooton conferred at length yesterday regarding the proposed dog ban. The public health officials feel that a quarantine is necessary but not certain as to the limits of the area.

The quarantine, which would prohibit all dogs from running at large under penalty of death, held necessary because health officials have been unable to ascertain definitely whether or not any other dogs were bitten by the rabid dog before its capture.

The seven persons to be given the vaccine were not all bitten but all came into contact with the dog, Dr. Welsh said. Three were bitten and the others had cuts on their hands which were licked by the dog. The dog died Monday and was tested by Dr. Welsh's office for rabies and positive reaction found. The tests are being checked by the pathological division of the Bureau of Animal Husbandry of the Department of Agriculture.

Quarantines are in effect in the Cabin John section of Montgomery County and in Cecil County at present as the result of discovery of rabid dogs, Dr. Welsh said.

In Washington, four members of one family were being given the Pasteur treatment for rabies.

The proposed dog quarantine in Maryland, it was learned, has been extended to Anne Arundel County after a rabid spaniel was reported to have played with and fought dogs at Chesapeake Beach.

Citizens Sponsor William Clayton As Commissioner

William McK. Clayton, prominent in the Federation of Citizens Associations, last night was boomed for District Commissioner by the Rhode Island Citizens Association. At a meeting at the Woodbridge sub-branch public library, the association recommended that President Roosevelt consider Clayton to fill the vacancy left by Commissioner Allen's resignation a month ago.

In a formal resolution, the association said Clayton was "well qualified and equipped to ably serve as a member of the Board of Commissioners of the District." A copy of the resolution was sent to the White House.

At the meeting ten new members were initiated into the association. The group adopted resolutions approving a Fourth of July celebration at Langdon Park, and criticising Congressional action for a two-year delay in construction of a viaduct over railroad tracks between Brentwood road and New York avenue northeast.

Officials Scored on Neglect Of Trees at Civil War Forts

Forest Hills Citizens Vote Censure of Park Chiefs; Charge Realty Companies Are Spoiling Historic Spots.

A resolution censuring the Park and Planning Commission and the office of the National Capital Parks for failing to take steps to preserve what remains of trees in the Azalea Park area that once sheltered Union regiments in the Civil War was adopted last night by the Forest Hills Citizens Association.

Members of the association recalled that many of the trees, principally those in a ravine in the vicinity of Grant road northwest, bear carved inscriptions of names of regiments that once held the territory against Confederate attack on the Capital.

Mrs. Leslie B. Wright, association secretary, charged that civic improvers and real estate development companies have been cutting down the trees in recent years despite pleas for their preservation by civic leaders.

The association resolution asked that land in the vicinity of Broad Branch road and Thirty-first street be preserved as a city park.

Irked by failure of city officials to preserve historic spots in the neighborhood, association members declared authorities have neglected the Northwest section of the Capital in emphasizing improvement of Southeast and Southwest Washington.

The association, meeting for the last time until fall at a picnic in Rock Creek Park, ratified the following committee appointments:

Community beautification, George Esch, Mrs. C. P. Reynolds. Fire and police protection, Capt. H. C. Payne, Willis B. Robinson. Gas and electric utilities, Col. John V. Richards. Legislation, Charles D. Hamill, George Esch, Mrs. Leslie B. Wright. Membership, D. W. Springer, Mrs. A. P. Ruth. Schools, Mrs. Wilbur LaRoe, jr., Mrs. Leslie B. Wright. Mail, Mrs. A. E. Barr. Public health, Dr. Joseph Horgan. Streets, alleys and sidewalks, S. C. Cissel, J. M. Kerr. Zoning, J. Sanders, H. A. Willard. Transportation, Col. Lawrence Crawford, Wilbur LaRoe, jr. Water sewers, C. A. Burmeister. Parks and buildings, C. A. Burmeister, A. P. Ruth, Mark Stearman. National representation, Edward C. Potter, Col. Lawrence Crawford. Taxation, L. A. Carruthers. Entertainment, Mrs. Edward P. Paxton, Mrs. E. L. Springer, Mrs. J. Horgan.

Committee Plans For Cup Regatta

Lieut. Comdr. Leland P. Lovette, U. S. N., and Lieut. Comdr. G. B. Gelly, United States Coast Guard, were guests of honor last night as the President's Cup Regatta committee held a dinner at the Congressional Country Club to discuss plans for the events which are to take place the last week-end in September.

The gathering was presided over by James A. Councilor, general chairman of the regatta. The guest list included C. Marshall Finnan, director of National Capital Parks; L. Gordon Leech, chairman of the race committee, and Thomas E. Lodge, chairman of the committee on arrangements.

Cancer Fight Is Advanced On 2 Fronts

Treasury Planning New Institute Building on Rockville Pike.

The fight against cancer moved forward on two fronts yesterday when the Treasury Department announced preliminary drawings of the proposed National Cancer Institute are in preparation and the executive committee of the District Medical Society approved establishment of the Rockefeller Cancer Control Fund.

To be erected on property given by Mr. and Mrs. Luke I. Wilson, the National Cancer Institute will be located on the Rockville pike, 1½ miles north of Bethesda, Md. Three buildings for the National Institute of Health already are under construction there.

Rockefeller in Charge.

The Medical Society's executive comittee approved plans for the Rockefeller Cancer Control Fund Monday, it became known yesterday. It was outlined to local physicians by Dr. Edith SeVille Coale, a member of the society and friend and physician of Mrs. Rockefeller for many years. She has been asked to serve as a trustee of the fund.

Willard D. Rockefeller, of New York City, has agreed to assume all responsibility for establishment of the fund, Dr. Coale said, which will be a memorial to his mother.

Building Fund Waits.

The fund will be used for three purposes, Dr. Coale added:

"To provide for the treatment and care of indigent cancer patients and for special clinical work.

"To furnish equipment and materials to specified clinics and hospitals for cancer work.

"For educational purposes."

As described by the Public Works Branch, Procurement Division, Treasury Department, the National Cancer Institute Building will consist of three stories, subbasement and attic. The building will be of colonial design, stone trim, with a pitched slate roof.

a new high in low prices
The "pick of the catch" from the shores of the Azores to the Columbia River is offered at the Madrillon . . . try our sea-food feature.
FRESHLY CAUGHT FRESHLY BROILED POTOMAC RIVER 'boned' shad $1
Our regular $1.50 dinner is offered every Thursday (MAID'S NIGHT OUT) for $1.00.
RESTAURANT MADRILLON
Wash. Bldg. 15th & N. Y. DI. 4561

J. B. Spund's MARKET
3423 CONN. AVE. CL. 4400
LIQUOR DEPARTMENT
Open Till 10 P. M. Free Delivery
JOHNNY WALKER, BLACK & WHITE
WHITE HORSE, HAIG & HAIG
ALL THESE SCOTCH WHISKIES ARE 8 YEARS OLD—86 PROOF
Special Price on Case Lots
SPECIAL THIS WEEK—LARGE BUNCH OF MINT 5c
Due to popular demand we are forced to repeat this sale of this wonderful Kentucky whiskey
SPUND'S UPTOWN KENTUCKY BOURBON 90 PROOF—2 YEARS OLD
This whiskey is grand for Mint Juleps
3 YEARS OLD, $1.79 FULL QUART $1.39
SPECIAL THIS WEEK—LARGE PINEAPPLE 10c
SPUND'S UPTOWN MARYLAND STRAIGHT RYE 90 PROOF—2 YEARS OLD
Try this whiskey in your next Old-Fashioned
Made by the Baltimore Pure Rye Distilling Co.
3 YEARS OLD, $1.79 FULL QUART $1.39
SPUNDS ALWAYS HAVE FRESH LIMES!
ROYAL CLUB GIN 90 Proof—Distilled from 100% Cane
CASE $10.50 FULL QUART 89c
IMPORTED VERMOUTH Sweet or Dry LARGE BOTTLE 75c
LAUREL PARK STRAIGHT RYE OR BOURBON WHISKEY
Now 4½ Years Old—Distilled in Canada
90 PROOF 3 qts. for $5.75 FULL QUART $1.99
IMPORTED DINNER WINES
1929 Vintage. $10.50 Case. BOTTLE 99c

MODERNIZE
Improve the value and comforts of your homes.
We conform to the highest standards of workmanship and practices.
MASTER BUILDERS
PHELPS & SHAW
NA. 2201 COL. 9034

WANTED
YOUR OLD AUTO RADIO TO TRADE IN ON A NEW 1938
Motorola AUTO RADIO
INVESTIGATE AND SAVE!
MANHATTAN Auto & Radio Co.
1706 7th St. N.W.

We'll Restore the Beauty of Your Winter RUGS
Phone No. 1315 For Estimate
PIONEER LAUNDRY

Special in the DU PONT Paint Parade
Half Pint DUCO 30c
This Coupon Worth 25c
Name
Address
City
HUGH REILLY Co.
1334 New York Ave. N.W.

TROUSERS TO MATCH YOUR ODD COATS
EISEMAN'S, 7TH & F

SMITH'S FIRE-PROOF STORAGE
LOCAL & LONG DISTANCE MOVING
Mayflower Vans
RUGS Cleaned and Stored
FURS Fumigated and Stored in Moth Proof Room
PHONE NORTH 3343
1313 YOU STREET N.W.

Ace Film Plays Are Announced For Next Week

Strong Screen Bills Will Vie With Al Fresco Attractions.

"Yellow Jack," Metro-Goldwyn-Mayer's picturization of the stage play of the same name by Sidney Howard and Paul de Kruif, will be the major feature of the screen bill at Loew's Capitol Theater for the week beginning tomorrow. The story is based on De Kruif's "Microbe Hunters" and deals with Maj. Walter Reed's flight against the ravages of yellow fever in Cuba at the end of the Spanish-American War. The cast is headed by Robert Montgomery, Virginia Bruce, Lewis Stone, Andy Devine, Henry Hull, Charles Coburn, Buddy Ebsen, Henry O'Neill, Janet Beecher, Sam Levene, Stanley Ridges, William Henry, Alan Curtis, Jonathan Hale and Stanley Ridges. The stage entertainment for the new week will be supplied by Shep Fields and his "rippling rhythm" orchestra and specialists.

Rudy Vallee, Rosemary Lane, Gloria Dickson, Hugh Herbert, Allen Jenkins, Melville Cooper and Mabel Todd are foremost in the cast of "Gold Diggers in Paris," fifth production in the Warner Brothers' "Gold Diggers" series, coming to the screen at the Earle Theater tomorrow. Sprightly touches are lent the film by the Schnickelfritz Band and the dancing beauty chorus of 100 "Gold Digger Girls." On the stage, Harry Anger will present the "World's Fair Revue," headlined by the Lottie Mayer Water Ballet, performing in a huge tank on the Earle stage. Other specialists on the bill will include Art Frank, "the veteran playboy," with Vivian Peterson; Burns, Moriarity and Dell and Dr. Hoffman, a unique artist.

For the week beginning tomorrow at Loew's Palace Theater, the chief screen feature of the bill will be Metro-Goldwyn-Mayer's picturization of Erich Maria Remarque's "Three Comrades," with Robert Taylor, Franchot Tone and Robert Young in the title parts and Margaret Sullivan supplying the romantic interest. This is the story of the three youthful World War veterans, who return from the front and encounter difficulty in adjusting their lives to the requirements of a changed world. The bill will be augmented by short camera subjects and a new release of the picturized "News of the Day."

Bobby Breen, supported by Ned Sparks, Irvin S. Cobb, Juanita Quigley and a large cast, will be the pictured star of the new bill at RKO-Keith's in "Hawaii Calls," beginning tomorrow. In this subject, Bobby sings five new songs, with the Raymond Paige Orchestra furnishing instrumental background. The supplementary attractions will include a new issue of "The March of Time;" Walt Disney's "Donald's Better Self," in Technicolor; "Screen Snapshots" and the Pathe News.

The Warner Brothers' superb picturization of "The Adventures of Robin Hood," with Errol Flynn in the title role, has been going such great guns in its repeat downtown engagement that it will be held for a second week at the Metropolitan, beginning tomorrow. In addition to Flynn, the cast is notable for the inclusion of Olivia de Havilland, Claude Rains, Basil Rathbone, Alan Hale, Patric Knowles, Eugene Pallette, Melville Cooper, Montague Love, Robert Warwick, Una O'Connor, Herbert Mundin and scores more. The picture is executed in magnificent Technicolor.

The three Ritz Brothers, supported by Marjorie Weaver, Tony Martin, Slim Summerville, John Carradine, Wally Vernon, Francis Ford, Berton Churchill and Eddie Collins, will be presented for a repeat F street engagement in "Kentucky Moonshine," beginning tomorrow at the Columbia Theater. This is the story of the fake hillbillies who won a radio contract by a ruse. Short subjects will complete the program.

The Roadside Theater will inaugurate its summer season next Monday night in the "old red barn," on the Rockville pike beyond Bethesda, Md., with the first Washington presentation of an ancient English melodrama, bearing the title of "Sweeney Todd, or the Demon Barber of Fleet Street." The best of the Roadside's talent in this sort of thing has been assembled for the cast. Tickets are now on sale at Mrs. Dorsey's bureau, in Droop's. On Monday night, a bus will leave Dupont Circle in time to catch the first curtain.

"The March of Time," "Gold," devoted to gold-mining activities in South Africa, and Walt Disney's Silly Symphony, "Cookie Carnival," are short subjects that will be featured next week, beginning tomorrow, on the screen at the Trans-Lux Theater. The bill, as usual, will be based on newsreel coverage of the world, assembled from the five picturized news agencies serving the public.

"Shanghai Express," presenting Marlene Dietrich in one of her most exciting vehicles, will be revived on the screen at the Little Theater for the week beginning Sunday. Clive Brook is pictured in the foremost male role and other featured parts are played by Eugene Pallette, Lawrencee Grant and Louise Closser Hale. As an added attraction will be shown "Every Inch a Man," a relic of the old silent days, starring William S. Hart and Rhea Mitchell, with Frank Borzage leading the support.

Tom Gentry and His Ambassador Orchestra, billed as "Radio's Royalty of Rhythm" and specializing in "sweet music," are keeping things lively for the dancers in the Spanish Garden Ballroom at Glen Echo Park this week. With the coming of real summer temperatures, the Crystal Pool has leaped into increased popularity with the lovers of aquatic sports. All the other 50-odd attractions at the free-admission amusement center, of course, are in full daily operation.

Cooling river breezes, augmented by the soothing strains of Sidney's Orchestra, make the moonlit decks of the modern Wilson Line steamer City of Washington a popular rendezvous for pleasure seekers these early summer evenings. The steamer leaves her dock every night at 8, returning before midnight. A stop is made at Marshall Hall, river amusement park, where a 40-mile-per-hour speedboat has been added to the many other attractions, foremost among which as a laughmaker is the "Crazy House." At 10 a. m. and 2 p. m. daily the steamer makes trips to Mount Vernon.

Hot licks will vie with summer breezes Saturday night, when Jimmie Lunceford's Rhythmaniacs will take over the bandstand aboard the S. S. Potomac for a double-header moonlight cruise. The first river trip will start at 8:45 p. m., followed by the second at 12:30 a. m. In order to avoid overcrowding on the decks and dance floor, each cruise will be limited to 2,000 passengers. Reservations are now being booked at the Seventh and Water streets wharf, National 7722.

Nelson B. Bell About The Showshops

Reissue of Many Old Film Hits Planned by the Major Studios

Unprecedented Wave of Revivals Overtakes Picture Industry; Talented Beauty Visits Capital; 'Blockade' Preview; Theater Notes.

A BIT of a phenomenon has overtaken the "fillum" business. It finds expression in the announcement by many of the major producers of an unprecedented number of reissues of former "hit" features during the months that immediately impend.

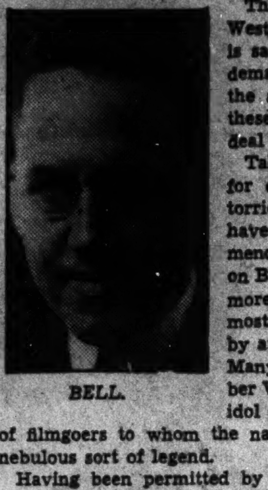

BELL.

This sudden stampede of the foremost of the West Coast studios to reviva their old successes is said to be in response to widespread public demand to see again the pictures that were the sensations of a few years ago. Some of these resuscitated masterpieces date back a good deal further than "a few years ago."

Take "The Sheik" and "The Son of the Sheik," for example. Both of these vehicles for the torrid talents of the late Rudolph Valentino have been shown in New York recently to tremendous business—as business goes these days on Broadway. To be sure, they are looked upon more or less as comic museum pieces and their most serious moments are hilariously laughed at by audiences that are preponderantly feminine. Many of the spectators, needless to say, remember Valentino when he was the supreme matinee idol of the cinema; others are of the newer crop of filmgoers to whom the name of Valentino is scarcely more than a nebulous sort of legend.

Having been permitted by the Film Society of Washington to view a revival of Theda Bara in "A Fool There Was" at the Rialto last season, one is able to comprehend why laughter greets the quality of acting that is revealed in these resurrected "smashes" of the past.

But there are others of the old-time releases coming along that may tell a different story. Among the items scheduled for reissue are such works as Universal's "All Quiet on the Western Front," United Artists-Reliance's "The Count of Monte Cristo," Metro-Goldwyn-Mayer's "David Copperfield," RKO-Radio's "Little Women," Paramount's "Sign of the Cross" and M.-G.M.'s "Treasure Island."

Several of these, of course, do not date back to within hailing distance of the older Valentino films. They will bring back in what were acclaimed at the time as their best roles, such players as Lew Ayres, Robert Donat, Elissa Landi, Freddie Bartholomew, W. C. Fields, Katharine Hepburn, Fredric March, Claudette Colbert, Wallace Beery, Jackie Cooper and Lional Barrymore. Even so, it may turn out that they already have become outmoded, despite the fact that more than one of them was accorded the Academy Award as the best picture of its year.

Reissued features, presented as "new" attractions in the downtown, first-run houses—and the occasions have been few and far between—never have fared any too well in Washington. It will be interesting to note whether or not this vaunted "widespread public demand" penetrates to the National Capital—and, if it does, what theater will be the first to take a chance on one or more of these old-timers.

* * * *

Personally, I wouldn't mind taking another look at "All Quiet," "Copperfield" and—at the risk of being called a sadist, with that brutal scene in the arena still in there—"The Sign of the Cross." Any other nominations, or shall we just "leave the matter lay?"

* * * *

So yesterday Ethelreda Leopold, prize-winning member of the "Gold Digger Girls" in the Warner Brothers' production of "Gold Diggers in Paris," came to town and demonstrated that most of the nice things that had been said about her in advance were true.

It was divulged during a luncheon chat with the blonde and trig Miss Leopold, in mezzanine suite D at the Washington yesterday, that she not only dances, but also is a bit of an artist, plays the piano, can do a little wood-carving in a pinch, but can neither sing nor cook. A bathtub and shower were brought up in connection with that singing business and Ethelreda insisted that she does not even go after the high notes there—which must be taken as conclusive evidence, it seems to me, that the girl really can't sing!

Born in Chicago 21 years ago, Miss Leopold lives, when at home, opposite the Potter Palmer residence on Lake Shore Drive, which is by way of being a very swanky North Side residential neighborhood—or don't you know about the Potter Palmers? Before going to Hollywood four years ago, Ethelreda was a photographers' model in her native city and had the rare experience of being signed to a motion picture contract without the formality of a screen test.

It seems that one of her photographic studies found its way to the West Coast and came to the attention of Jack Warner and Hal Wallis, director and assistant director of production on the Warner lot. They were so struck with the beauty of the girl that they dispatched a scout to see for himself whether or not she was as pretty as her picture. She was.

With a natural aptitude for drawing, and having studied art in Chicago, Miss Leopold diverted herself on the set one day by drawing pastel portrait studies of others of the "gold diggers." These sketches were seen by Busby Berkeley and gave him the idea of making Ruddy Vallee a Parisian artist in "Gold Diggers in Paris." When you see the "pan" shots of Mr. Vallee painting pictures, the pictures used in the scene will be those drawn by Ethelreda Leopold. She is quite set up about it. And why not?

And that balloting of the "Gold Digger Girls" for the prize trip to Paris was on the level, too. It was the girls' own idea and none voted for herself. Ethelreda cannot understand how she happened to win. To some of the rest of us it is not so much of a mystery. But we, of course, are not standing where she is!

She is accompanied on this Eastern junket—and yesterday's was her first visit to Washington—by her mother and a studio representative, who also will accompany her to Paris aboard the Normandie.

* * * *

So you think we have had some bum weather this spring? Well, take a gander at this from Paramount's Rufus Blair, written in Hollywood under date of June 2:

"Dear Nelson: The groundhog has fallen on dark and paltry days in these parts. And with it I have slumbered. Therefore, no roto art from this quarter for what may be two weeks.

"Cripes, what weather we've had! But King Sol finally showed up after months of eclipse, though not without our goofy citizens' observance of a great event. Yesterday, all over town, the natives rushed outdoors as if on given signal and pointed excitedly at the sky. Old-timers remembered. It was the sun!"

From a friendly distance, I dare Rufe to try to join the Los Angeles Chamber of Commerce!

* * * *

Because of its provocative subject—the Spanish Civil War—and its timeliness, members of the Senate and House of Representatives have requested a private showing of Walter Wanger's film production of "Blockade," costarring Madeleine Carroll and Henry Fonda.

This feature, accordingly, will be projected at 8:30 o'clock tonight in the auditorium of the new Department of the Interior Building. Representative J. J. O'Connell, of Montana, and the Associated Film Audiences Committee will act as official hosts at this Congressional screening.

"Blockade" is not in any sense propaganda. It merely utilizes the current war in Spain as a background against which to unfold a highly dramatic story. It comes into Loew's Capitol on June 17.

* * * *

Footnote for the History Books.

Naturally, if "Blockade" really had anything to do with the chap who started the war in Spain, it would have to be called "Blockhead."

Among Stars of Post-War Film

ROBERT TAYLOR AND MARGARET SULLAVAN as they appear in two of the principal roles in "Three Comrades," Metro-Goldwyn-Mayer's picturization of the Erich Maria Remarque novel, coming to the screen at Loew's Palace Theater tomorrow. Franchot Tone and Robert Young are the other two comrades of the title.

In Hollywood

With HEDDA HOPPER

Hollywood, Calif., June 8.—It's a short life and a merry one. What of it? At least our Hollywood stars live, move and build. Lots of criticism flying about on that burst of $25,000,000 worth of building in the valley. The stars going in for ranches, horses and seclusion. Why not? Everyone should be grateful—it's giving work to thousands.

HEDDA HOPPER

It's fun, and just a little sad, too, watching development and abandonment of each new location. Most of them started in a Hollywood bungalow. Then Beverly Hills—on to Bel Air, when the owner of that snooty sacred land was headed for bankruptcy and only then condescended to let the bars down and take the film folks in. Following that, Malibu Beach, that strip of sand which they couldn't buy because the owner wouldn't sell. But they built lovely homes, just the same, on tight 30-foot lots, which used to bring enough money for a summer season, to take a jolly trip around the world. Now they're lucky if they get enough to pay the ground rent.

If sneak preview reports mean anything, Metro has in "Marie Antoinette" one of the finest pictures ever made. Audience at Pomona went crazy over it. But what impressed me most was Bill Daniels' remark. He photographed it, and is not a terribly sentimental person, but said, "I wasn't ashamed of the tears I shed."

Before Joan Bennett starts breeding cocker spaniels to sell, I'd advise her to check with Harold Lloyd. He nearly went broke feeding Great Danes—at one time had 70.

Understand Walter Wanger lunches daily with Joan in the Paramount Commissary. And in spite of the fact that Martha Raye is to inherit Marlene Dietrich's dressing room, Joan still occupies it.

Jack Benny's two writers didn't think they were getting their names in print often enough, so have hired themselves a press agent.

Jack has just received from Volcano, Calif., a parchment scroll containing the name of every citizen, proclaiming him their absentee mayor. With it came a gold nugget for Mary Livingston to bind the bargain.

That breeze you felt the other day was Margaret Emerson, mother of Alfred Vanderbilt, rushing from the Honolulu boat to catch the streamliner for New York, where she'll spend four hectic days. Then she is flying back to Honolulu, to be there for the birth of her first grandchild. Alfred brother, George, with his lovely wife, expected to go on an exploring expedition, instead of which, while awaiting the blessed event, they're entertaining half-sister, Mimi, who's coming out party last summer made history.

Incidentally, Mrs. Emerson got $20,000 for a couple of months rent for her shack in Palm Beach. Them that has gits.

Clarence Kolb, of Kolb and Dill fame, was called upon to a skeet shooting sequence in "Carefree." Naturally they expected to get a double for him, when lo and behold, Kolb outshot everyone, including the experts.

Understand Jack Barrymore has rigged up one of those contraptions in his backyard. Wonder who practices most—Elaine or her mother?

Joe E. Brown will be able to retire soon. His oldest son, Donald, is a mentor in a boy's camp. Joe L. and his pal are bell-hopping at Breezy Point, Minn., and so are the pretty girls—after them.

When the telephone rang on the "Spawn of the North" set, Henry Fonda answered and the voice said: "I'd like to speak to Mr. Zukor, please." Henry asked: "What's his first name?"

Irish Visitors.

Maureen O'Sullivan's father and mother, Maj. and Mrs. Charles O'Sullivan, of Saintsbury, Killiney, Ireland, will visit her in Southern California during the summer. This will be the first time that the two have made the trip together, though each parent has been here alone before.

The Post's New Yorker

By LEONARD LYONS

New York, June 8.

MAX STEUER refused to deny that he testified before the grand jury last week in connection with the Jimmy Hines case. Dewey's office also didn't deny that Steuer had testified . . . Former Gov. Nathan Miller and I. Gainsburg now are being considered for the job of defending Hines at the trial . . . Irving Berlin's movie, "Alexander's Ragtime Band," will be previewed at Carnegie Hall . . . Prince Louis Ferdinand, grandson of the Kaiser, will continue his honeymoon by taking his bride to the battle areas in China.

* * * *

TWO NEWSPAPER photographers went to Doctors Hospital to photograph Eleanor King, who portrayed the mother in the "Birth of a Baby" film and who became a mother last week . . . The camera man stopped to visit another patient, Vernon McFarlane, and then left to get their picture . . . Five minutes later they rushed back to McFarlane's room, crept under his bed and hid there for half an hour . . . "What's happened?" the patient asked . . . "What did you guys do?" . . . "Oh, nothing much," the photographers whispered. "We just saw a door open, marched in—and grabbed a picture of Mrs. Nelson Rockefeller in bed!"

* * * *

PROF. HARRY GIDEONESE, of the University of Chicago, who always has protested that nothing could persuade him to leave that institution, will switch to Columbia and Barnard—for double his present salary . . . Erskine Gwynne's magazine, The Boulevardier, will be revived in the fall. It will be called The Sun Dodgers.

* * * *

TWO PUBLISHERS have offered to accept Mrs. Patrick Campbell's autobiography if she'll make some changes in the script—but Mrs. Campbell refuses to do so . . . After much consideration the WPA Federal Theater yesterday decided to adhere to its original plan—and produce Shaw's "On the Rocks."

* * * *

SOME TIME AGO Leon Gordon, the artist, borrowed from Rupert Hughes the portrait Gordon had painted of Mrs. Hughes, because Town and Country wanted to reproduce it . . . Somehow the painting wasn't returned to Hughes, who then sent a letter to Gordon demanding the return of the portrait. Hughes sent another letter—and then another—each one containing stronger language of inquiry regarding the picture . . . Gordon finally wired: "What picture?" . . . Rupert Hughes sent a one-word answer: "Oh!"

* * * *

LILY PONS invited 40 friends to her Connecticut estate last week, and told them it was to be a simple luncheon . . . She didn't warn them that this was to be her wedding day because Miss Pons and Andre Kostelanetz wanted it all kept secret . . . The opera singer consulted a Norwalk judge, who waived the five-day period and who agreed to perform the ceremony . . . A reporter for the Norwalk Hour sensed the story and sought verification. Miss Pons, however, turned him away . . . Despite this desire for secrecy, the story broke . . . The judge who performed the ceremony is the legal adviser to the Norwalk Hour.

* * * *

A FEW DAYS AGO the C. C. N. Y. Campus, the college publication, contained a page two story captioned "Big Apple Sinks Mandalay." The article described details of the sinking of that excursion boat. The following day the S. S. Mandalay really sank . . . The London Observer will send a reporter here to cover the Hines trial. The fact that the case has received so much publicity in papers outside of New York forebodes a denial of his motion for a change of venue . . . Paul Whiteman yesterday announced a concert to mark the anniversary of his Carnegie Hall introduction of Gershwin's "Rhapsody in Blue." One of the men who played a piano solo at that introduction now is a patient at the City Hospital on Welfare Island.

Film Table

Earle—"Holiday," at 11 a. m., 1:40, 4:25, 7:20 and 10:05 p. m. Stage shows at 12:45, 3:30, 6:25 and 9:10 p. m.

Loew's Capitol — "Kidnapped," at 11 a. m., 1:50, 4:40, 7:30 and 10:15 p. m. Stage shows at 12:40, 3:30, 6:20 and 9:10 p. m.

Metropolitan — "Adventures of Robin Hood," at 11:15 a. m., 1:20, 3:25, 5:30, 7:35 and 9:40 p. m.

Palace—"Doctor Rhythm," at 11 a. m., 1:10, 3:20, 5:35, 7:45 and 10 p. m.

RKO-Keith's—"Vivacious Lady," at 11:15 a. m., 1:20, 3:25, 5:30, 7:35 and 9:45 p. m. "March of Time," at 1, 3:05, 5:10, 7:15 and 9:20 p. m.

Little Theater—"Kathleen," at 11:15 a. m., 1, 2:45, 4:30, 6:15, 8 and 9:45 p. m.

Trans-Lux—Newsreel and shorts, at 10 and 11:45 a. m., 12:30, 1:45, 3, 4:15, 5:30, 6:45, 8, 9:15 and 10:45 p. m.

Columbia—"Test Pilot," at 11:15 a. m., 1:50, 4:30, 7:10 and 9:45 p. m.

Tivoli—"Her Jungle Love," at 2, 3:55, 5:50, 7:40 and 9:40 p. m.

Ambassador—"Joy of Living," at 6, 7:55 and 9:55 p. m.

Uptown—"Adventures of Tom Sawyer," at 2, 3:50, 5:40, 7:35 and 9:30 p. m.

Blows Up.

A black cat and a time bomb complicate life for Donald Duck in his latest Walt Disney picture, "Donald's Lucky Day." The new Technicolor short subject is being released by R. K. O. Radio.

Seventh Series Will Be Made by Studio

A seventh series of feature pictures to be produced during the coming year by Twentieth Century-Fox has been announced by Sol M. Wurtzel, executive producer.

Featuring Brian Donlevy and Wally Vernon, the newest series will be devoted to the adventures of a pair of newsreel cameramen. The script for the first picture, as yet untitled, has been completed by Lester Ziffren, Maurice Rapf and Clay Adams.

Hard Scene Puts Marks on Players

Margaret Lindsay left several semicircular marks in each of Pat O'Brien's arms during a scene for "Garden of the Moon" in which Pat, apparently dying, is lifted by Margaret. After several tries, Margaret hoisted him to a standing position, for the benefit of the cameras.

Check-up after the take revealed that her exertions had produced several nail pressure marks in Pat's arm, through jacket and shirt sleeves. In addition she had wrenched her right arm so severely that Lewis Hippe, studio masseur, had to work half an hour to take the kink out before she and Pat could go on in the next scene.

Reward.

Because of her splendid work supporting Ginger Rogers in "Vivacious Lady," Frances Mercer was awarded the feminine lead opposite Allan Lane in "Crime Ring."

AMUSEMENTS
MT. VERNON 2 TRIPS DAILY
Marshall Hall Park
Nightly MOONLIGHT Cruises
WILSON LINE NA. 2440. 7th ST. WHARVES

AMUSEMENTS
LITTLE "KATHLEEN" SARA ALLGOOD

Loew's COLUMBIA FRIDAY They're back to drive you happily insane
The Ritz Brothers "KENTUCKY MOONSHINE"
"THE LONE RANGER"

AMUSEMENTS
FRIDAY... THE BIGGEST STAGE & SCREEN COMBINE of the Year
DOORS OPEN 10:45 Loew's CAPITOL F AT 14th
COULD WALTER REED SUCCEED WHERE PASTEUR FAILED
You'll find an electrifying answer in this rough and lusty story of fearless men—death-defying men—overwhelming adventure that will sweep the town's heart and Soul
"YELLOW JACK"
ROBERT MONTGOMERY
VIRGINIA BRUCE · LEWIS STONE
ANDY DEVINE · HENRY HULL · CHARLES COBURN
BUDDY EBSEN · HENRY O'NEILL
IN PERSON! SHEP FIELDS Rippling Rhythm Orchestra
Gene SHELDON
Last Day "KIDNAPPED" Warner BAXTER, Freddie BARTHOLOMEW

AMUSEMENTS
TOMORROW RKO KEITH'S 15TH AT G
A WASHINGTON INSTITUTION
Ships and men and south sea thrills . . a boy who sang his way through high adventure . . !
BOBBY BREEN in HAWAII CALLS
with NED SPARKS IRVIN S. COBB RAYMOND PAIGE and his orchestra
Added . . . A NEW EDITION OF "THE MARCH OF TIME"
WALT DISNEY'S "DONALD'S BETTER SELF"
LAST DAY · GINGER ROGERS · JAMES STEWART · "VIVACIOUS LADY"

AMUSEMENTS
NOW AT THE 40-ACRE OUTDOOR RECREATION CENTER
FREE ADMISSION GLEN ECHO AMUSEMENT PARK
SWIMMING 9:30 A. M. TO 11 P. M.
DANCING 9 P. M. TILL MIDNITE TO MUSIC OF TOM GENTRY AND SWANKY SWING BAND WITH JEANNE CARROLL'S CAROLS
AMUSEMENTS MORE THAN 50 START AT 1 P. M.

AMUSEMENTS
DON'T MISS THIS GLORIOUS SHOW
Starts TOMORROW
The "Gimmie" Gals Are Back With The Greatest Load Of Love, Laughs, And Lyrics Since The Eiffel Tower Was A Lamp-Post!
GOLDDIGGERS in PARIS
A Warner Bros. Picture with RUDY VALLEE ROSEMARY LANE HUGH HERBERT ALLEN JENKINS
SCHNICKELFRITZ Band
A Galaxy Of Daring Divinities—Diving, Swimming, Entertaining You In A $15,000 Specially Built Portable Pool! THRILLS! SPECTACLE! BEAUTY!
World's Most Unique Aquatic Presentation
Lottie Mayer's FAMOUS DISAPPEARING WATER BALLET
10—Hollywood Diving Dancing Beauties—10
SEE THEIR COSTUMES DISSOLVE BEFORE YOUR VERY EYES!
Preview of the World's Fair
ART FRANK with Vivian Peterson
THE VIRGINIANS
BURNS, MORIARITY & DELL
EXTRA ADDED ATTRACTION DR. HOFFMAN Stage's Most Novel Act
EARLE

NOW Warner Bros. Masterpiece "THE ADVENTURES OF ROBIN HOOD" 3rd Week
WARNER BROS. METROPOLITAN 25c To 5:30 p.m.

F ST. at 13th Loew's PALACE DOORS OPEN 11 A.M.
GREATEST LOVE STORY OF OUR TIME!
FRIDAY
Robert TAYLOR ★ Margaret SULLAVAN
IN ERICH REMARQUE'S "THREE COMRADES"
with FRANCHOT TONE · ROBT. YOUNG
Last day BING CROSBY in "DR. RHYTHM"
COOL

Madeira School Graduates 53; Morley Speaks

Editor Tells Seniors They Are 'Specially Privileged' at Sylvan Ceremony.

As the setting sun dropped behind the Virginia hills, 53 white-clad seniors received their diplomas yesterday at outdoor graduation exercises of the Madeira School in Fairfax County.

The ceremony, marking the thirty-second annual commencement, was held in a sylvan theater on the school grounds high above the Potomac. More than 450 parents, relatives and friends were present.

To the music of a hidden string orchestra, the young women filed through the woods down to a grassy dais facing the audience. Each carried a bouquet of deep red roses.

Felix Morley, editor of The Post, told the members of the class of 1938 that they were specially privileged and that their duty was "to recognize the fact that privilege means responsibility."

Newspapers Stressed.

Pointing out that "newspapers are an important part of the world into which you are entering," Morley suggested that the community might assume some responsibility for the tenor of the press.

Critics of the press, he maintained, sometimes forget that "newspapers are just as subject to constructive influences." The press has "a sensitive pocketbook nerve," but "if the press is susceptible to undesirable pressure, why might it not also be subject to desirable pressure?" he asked.

Morley declared that newspapermen welcome criticism and feel "a growing sense of responsibility and of the public utility characteristic of the press." He added that to be truly free, newspapers must remain private, commercial institutions.

"The effort to characterize as news that which is bizarre has gone with the wind," Morley asserted. Referring to "the attempts being made nowadays" to determine for the press what it should print, Morley warned that "this tendency is going to be more, rather than less, pronounced, during the lifetime of those who are here today."

Maintaining that the modern press is partially the product of mass education, Morley said he thought the defects of the press might be partly traced to the faults of the educational system.

Mrs. Lucy Madeira Wing, headmistress of the school, stressed the value of the home in education.

Ideal of Lady Changing.

"Not many boys and girls," she said, "get very much education outside of the home. A good school tries to supplement the home. The old idea that the more useless a young woman was the more she was considered a lady, has changed," Mrs. Wing said, "with the exceedingly swift development of education in the United States. The steady thing in this changing world," she declared, "is the home."

Mrs. Wing, with the assistant headmistresses, Miss S. E. Coyle and Miss S. G. Spalding, then presented diplomas to the accompaniment of an almost continuous buzz of amateur motion picture cameras operated by relatives and friends of the graduates throughout the audience.

Dr. Edmund J. Lee, of Chatham Hall, Chatham, Va., whose daughter was one of the graduating class, offered the benediction.

At a reception following the exercises the seniors carried out the traditional custom of presenting their graduation bouquets to other members of the school.

The list of graduates appeared in yesterday's issue.

Va. Court Rules Man Is Colored, Voids Marriage

Fincastle, Va., June 8 (AP).—A court order today barred Samuel Christian Branaham, 27, adjudged colored by Judge Benjamin Haden, from living with the pretty young woman he married a year ago.

Branaham was convicted yesterday of violating the Virginia code, which forbids marriage of whites and colored, and given a one-year suspended sentence, revokable at any time during the next 30 years should Branaham again live with the woman he married or should he marry another white woman.

An indictment charging the woman—20-year-old Grace Mohler—with marrying a colored man, was nolle prossed after she testified she did not know the man she married was colored.

Henry Acker, 55, Dead.

Henry S. Acker, 55, an employe at the D. C. garage at Second and Bryant streets northwest, died at work early yesterday. He had been under a physician's care for heart trouble. He is survived by his wife Catherine, 827 Sixth street northeast.

GOLDEN JUBILEE
★★YEAR★★
Chas. Schwartz & Son
1888 Half-Century of Confidence 1938

NUT HARD COAL. $8.75
SPECIAL STOVE, $8.00; STOVE, $9; EGG, $8.75; PEA, $7
ANTHRACITE MINED IN VIRGINIA
We Deliver ¼ Ton and Up.
Delivered in BAGS to Your Bin.
BLUE RIDGE COAL CO.
MEt 2545 JAckson 1000

Established 1895
LOUIS ABRAHAMS
LOANS ON JEWELRY
3200 R. I. Ave. N.E.
CASH FOR YOUR OLD GOLD
711 G St. N.W.

ART MATERIALS
MUTH
710 13TH
NAT. 6386

Scenes as Madeira School Graduates 53 Students

Post Staff Photos.

The receiving line (above) at the Madeira School graduation exercises yesterday. The four graduates in upper right picture are (left to right) Jane Barker, of Omaha; Laura Merryweather, of Gates Mills, Ohio; Alice Perry Bergstrom, of Neenah, Wis., and Marie Antoinette Bassett, of Palm Beach. The traditional march of graduates through the wooded path is shown in the lower picture.

Charlottesville Tax Rate Unchanged at $2 a $100

Charlottesville, Va., June 8.—This city's $572,872 budget for the 1938-38 fiscal year was approved by the city council last night and a levy of $2 on the $100 evaluation was made. The levy is the same as established last year.

The anticipated revenue for the year has been set at $577,092. Accruals, as listed in the budget, made public May 16, are $43,909 more than last year.

Fire Routs 6, Razes Home.

Centerville, Va., June 8.—A fire which razed the home of Raymond Newman routed a colored family of six last night and destroyed all their possessions.

J. H. Kaiser, 78, Dies.

John H. Kaiser, 78, an inmate of the Home for the Aged at Blue Plains, died yesterday in Gallinger Hospital of injuries suffered May 30 when he fell in one of the corridors of the Home.

Alumni of Aldie High Plan Dance, June 15

Special Dispatch to The Post.

Aldie, Va., June 8.—William B. Anderson, president of the Aldie Alumni Association, completed plans today for the annual homecoming dance in the Aldie High School auditorium June 15. Chaperones selected for the dance are Mrs. Wade Hutchison, Mrs. Frances Tyler, Mrs. H. R. Tillette, Mrs. J. L. Talbot, Mrs. S. T. Ish and Mrs. C. J. Caldwell.

Civic Group to Meet.

The East Central Civic Association will celebrate its tenth anniversary with an at-home at the residence of the president, Miss Corinne E. Martin, 1501 Twelfth street northwest, at 8 o'clock tonight. Other officers are William D. Nixon, vice president; Emma V. Allen and Ruth Greene, secretaries, and John C. Payne, treasurer.

Will Build 14 Homes.

River Terrace, Inc., will build 14 two-story brick dwellings at 3411-3437 Eads street northeast, costing $42,000. Plans were prepared by G. T. Santmyers, architect.

Dance Set for Tomorrow.

Knights of St. John, Junior Auxiliary No. 3, will give a dance at 10 p. m. tomorrow at the Knights of Columbus Hall, Tenth and K streets northwest

Md. Fire Cost in Year Placed at $1,097,389

Baltimore, June 8 (AP).—Nearly 3,000 building fires in Maryland cost insurance companies $1,097,389 in damages during 1937, State Insurance Commissioner Wesley S. Hanna's annual report showed today.

Least fire damage was shown in Calvert County, where only 20 fires were reported, involving insurance payments of $5,640.

AMUSEMENTS AMUSEMENTS

Today's NEIGHBORHOOD Movies

WARNER BROS. THEATERS

In event of busy signal call REpublic 0800.

For additional information phone theaters direct.

Theaters Having Daily Matinees

CALVERT 2324 Wisc. Ave. N.W. CL. 2345. Mat. 2 P.M. Dorothy Lamour, Ray Milland in "Her Jungle Love" at 2:20, 4:10, 6:05, 8, 9:50. Breathless Moments Short.

CENTRAL 425 9th St. N.W. Opens 11 A.M. ME. 2841 William Boyd in "Partners of the Plains" at 11:20, 1:05, 2:50, 4:35, 6:20, 8:10, 9:55. Also Short Subject.

PENN 650 Pa. Ave. S.E. LI. 2179. Mat. 2 P. M. Loretta Young, Richard Greene in "Four Men and a Prayer" at 2, 3:55, 5:45, 7:40, 9:35. Short Subjects.

SHERIDAN Ga. Ave. & Sheridan Mat. 1 P.M. RA. 2400 Irene Dunne, Douglas Fairbanks, Jr. in "Joy of Living" at 1:30, 3:35, 5:35, 7:40, 9:45. Walt Disney Short.

TIVOLI 14th and Park Rd. N.W COl. 1800. Mat. 2 P.M. Dorothy Lamour, Ray Milland in "Her Jungle Love" at 2, 3:55, 5:50, 7:40 9:40. Newsreel and Short.

UPTOWN Conn. Ave. & Newark CL. 5400. Mat. 2 P.M. Tommy Kelly, May Robson in "Adventures of Tom Sawyer" at 2, 3:50, 5:40, 7:35, 9:30. Newsreel.

Theaters Having Eve. Performances

AMBASSADOR 18th & Col. Rd. CO. 5595 Irene Dunne, Douglas Fairbanks, Jr. in "Joy of Living" at 6, 7:55, 9:55.

APOLLO 624 H Street N.E. LI. 3375. Melvyn Douglas, Joan Blondell in "There's Always a Woman" at 6:15, 8, 9:45. Also Comedy.

AVALON 5612 Conn. Ave. N.W. CL. 2600 Kay Francis, Pat O'Brien in "Women Are Like That" at 6:15, 7:55, 9:40.

AVE GRAND 645 Pa. Ave. S.E. LI. 2406 Brought Back by Popular Demand—Jeanette MacDonald, Nelson Eddy in "Naughty Marietta" at 5:30, 7:30, 9:30. Also Short Subject.

COLONY 4935 Ga. Ave. N.W. GE. 6500 Melvyn Douglas, Joan Blondell in "There's Always a Woman" at 6:15, 8, 9:55. Breathless Moments Short.

HOME 1230 C St. N.E. AT. 8188 Virginia Bruce, Robert Montgomery in "First 100 Years" at 6:30, 8:10, 9:45. Also Short Subject.

SAVOY 3030 14th St. N.W. CO. 4968 Mary Astor, Richard Arlen in "No Time to Marry" at 6:25, 8:10, 10. Also "March of Time."

YORK Ga. Ave. & Quebec Pl. N.W. RA. 4400 Brought Back by Popular Demand—Fred MacMurray, Sylvia Sidney in "Trail of the Lonesome Pine" at 6, 7:50, 9:40. Also Short Subject.

ARLINGTON, VA.

WILSON 1720 Wilson Blvd. Opp. Colonial Village Gable, Loy, Tracy in "TEST PILOT."

ASHTON 3166 Wilson Blvd. CLARENDON, VA. Sally Eilers in "CONDEMNED WOMEN."

DUMBARTON 1349 WIS AVE. Fred Astaire and Joan Fontaine in "A DAMSEL IN DISTRESS." Comedy and Sport Reel.

FAIRLAWN ANACOSTIA, D. C. Tyrone Power "IN OLD CHICAGO."

CONGRESS Nichols Ave. and Portland St. S.E. Richard Arlen "CALL OF THE YUKON."

TAKOMA 4th & BUTTERNUT STS. No Parking Troubles Return Engagement Dorothy Lamour "HURRICANE."

CIRCLE Home of "Mirraphonic Sound" Penna. Ave. at 21st N.W. Jane Withers, Robert Wilcox "RASCALS." Comedy, Cartoon.

STANTON 6th and C Sts. N.E. Finest Sound Equipment. Joe E. Brown in "FIT FOR A KING." "SOME BLONDES ARE DANGEROUS" With Noah Beery, Jr., and William Gargan.

FALLS CHURCH, VA.

STATE No Parking Worries Dorothy Lamour, Ray Milland "HER JUNGLE LOVE."

LEE Joe Penner, Lucille Ball in "GO CHASE YOURSELF."

STATE-BETHESDA 6970 WIS. AVE BETHESDA. Peter Lorre in "MR. MOTO'S GAMBLE" at 6 and 8:35. Also Robert Montgomery in "THE FIRST 100 YEARS," shown at 7:10 and 9:40. Extra added attraction: Ross vs. Armstrong Fight, shown at 8:30 p. m. only.

SECO 8234 Ga. Ave. Silver Spring, Md 6 P. M. "YOU'RE ONLY YOUNG ONCE" With Lewis Stone and Mickey Rooney. Also Ann Sothern and Jack Haley in "DANGER—LOVE AT WORK."

ACADEMY Of Perfect Sound Photoplay 4th at G S.E "HOT WATER" With Jed Prouty and Shirley Deane. "TUNDRA" With Del Cambre.

BERNHEIMER'S THEATERS

JESSE THEATER 18th & Irving Sts. N.E "GIRL OF THE GOLDEN WEST" Jeanette MacDonald, Nelson Eddy. Modern Air-Conditioned

SYLVAN 1st and R. I. Ave. N.W. "BRINGING UP BABY" Katharine Hepburn, Cary Grant. Modern Air-Conditioned

PALM THEATER DEL RAY, VA. "HER JUNGLE LOVE." Dorothy Lamour-Ray Milland.

NEWTON 12th and Newton Sts. N.E. "JOY OF LIVING." Irene Dunne-Douglas Fairbanks, Jr. Matinee at 2 P. M. Modern Air-Conditioned.

DIRECTION SIDNEY LUST

BORO 7101 Wis. Ave. WL. 5858 BETHESDA, MD. SUBURBAN WASHINGTON'S NEWEST AND MOST BEAUTIFUL THEATER Nova Pilbeam "NINE DAYS A QUEEN." At 6, 7:50, 9:40. Cartoon and Newsreel. Ample Free Parking Space. Completely Air-Conditioned. Tomor.—Big All Comedy Show.

HIPPODROME K Near 9th Double Feature "BLUEBEARD'S EIGHTH WIFE" Brian Aherne, "BELOVED ENEMY."

CAMEO MT. RAINIER, MD Cont. Noon to 11 P.M. Burns & Allen, "COLLEGE SWING." Also Ross-Armstrong Fight Films.

ARCADE Hyattsville, Md Cont. 6 to 11 Carole Lombard in "FOOLS FOR SCANDAL."

RICHMOND ALEXANDRIA, VA. Today Lloyd Nolan and Mary Carlisle in "TIP-OFF GIRLS."

REED ALEXANDRIA VA Alex. 3445 Today, Tomor., Sat. Mickey Rooney, "HOLD THAT KISS." Free Parking Space—800 Cars. Completely Air-Conditioned.

MILO ROCKVILLE, MD Cont. 7 to 11 "A SLIGHT CASE OF MURDER." Completely Air-Conditioned

MARLBORO Upper Marlboro, Md Cont. 7 to 11 Clark Gable, Myrna Loy "TEST PILOT."

5-County G. O. P. Group Will Meet

Special Dispatch to The Post

Hagerstown, June 8.—Republican State Central Committees of the five counties in the Sixth Congressional District, will meet here Wednesday, June 15 for an informal dinner and conference. The Washington County Central committee will be host to committees from Garrett, Allegany, Frederick and Montgomery counties.

It was indicated that the Congressional situation will be one of the topics, leaders of the District feeling that the Congress seat now held by Representative David J. Lewis, who is not a candidate to succeed himself, can be reclaimed by the Republicans.

Here's Amazing Relief from
COLITIS
due to acidity
Correct hyperacid conditions of Ulcers, Colitis, Gas and Acid Stomach with V.M., amazing new DRUGLESS treatment. Entirely new principle. Pure vegetable matter compounded in tablet form. Easy and pleasant to take. No drugs of any kind. Provides stomach and connecting intestines with protective lining of vegetable mucin, coating over inflamed surfaces and protecting them against excess stomach acids and irritating food roughages, thus giving inflammations a chance to heal. V.M. also absorbs excess stomach acids. All this is confirmed by clinical reports from prominent doctors and leading hospitals. Get a SWORN-TO copy of these reports and FREE TRIAL SAMPLE of V.M. Tablets by clipping this ad and bringing it in.
The Vita Health Food Co.
619 12th St. N.W. (Bet. F & G)

Apartments are rented quickly with Post Classified Ads. Just Phone National 4200 and tell Post readers about your offer.

The House of Stover, 1730 L St. N.W., Exclusive Distributors for the District of Columbia

Help Kidneys
Don't Take Drastic Drugs
Your Kidneys contain 9 million tiny tubes or filters which may be endangered by neglect or drastic, irritating drugs. Be careful. If functional disorders of the Kidneys or Bladder make you suffer from Getting up Nights, Nervousness, Leg Pains, Circles Under Eyes, Dizziness, Backache, Swollen Joints, Excess Acidity, or Burning Passages, don't rely on ordinary medicines. Fight such troubles with the doctor's prescription Cystex. Cystex starts working in 3 hours and must prove entirely satisfactory in 1 week, and be exactly the medicine you need or money back is guaranteed. Telephone your druggist for Cystex (Siss-tex) today. The guarantee protects you.—Adv.

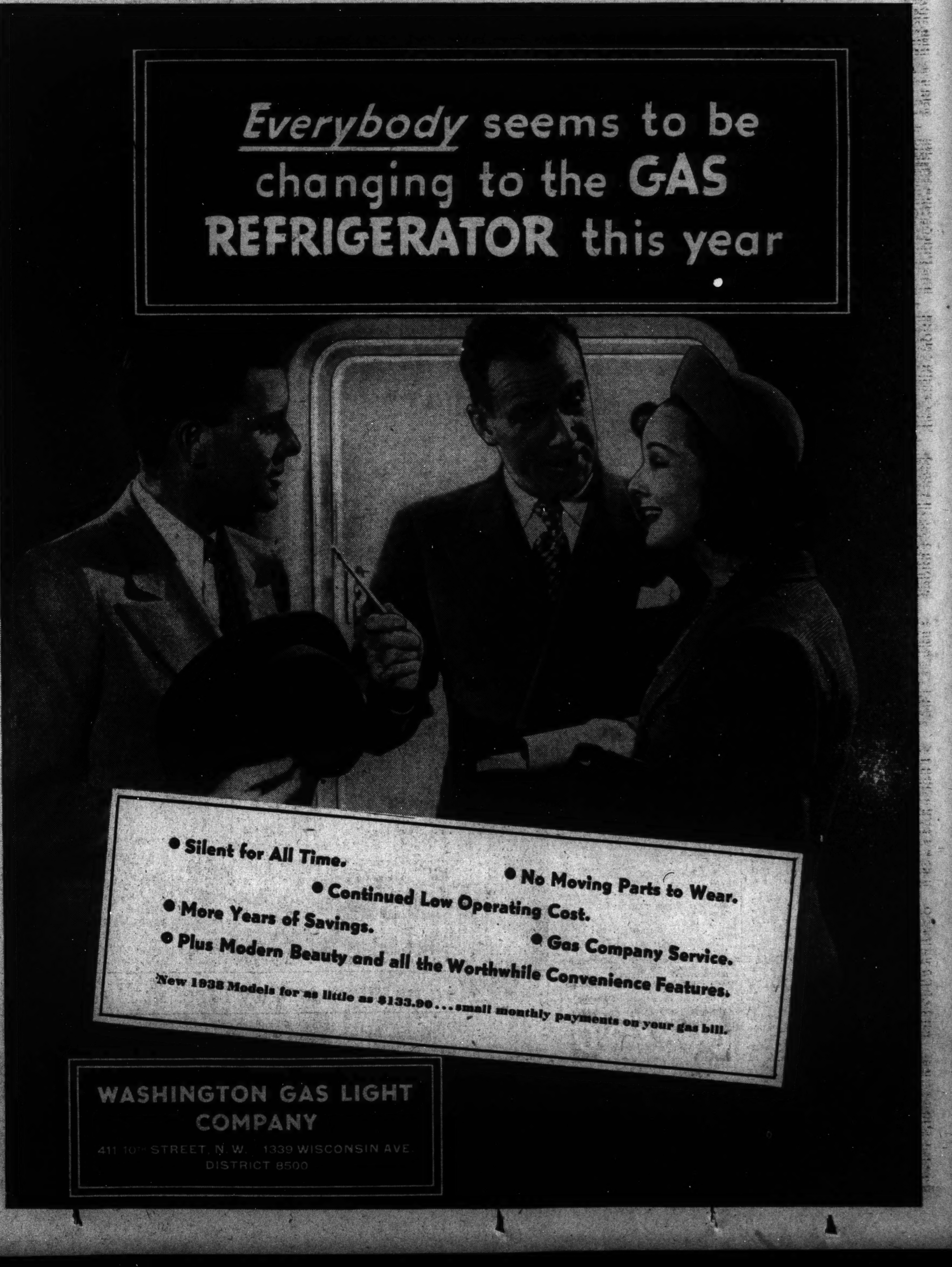

Browns Blast Ferrell, Krakauskas, Beat Nats, 11-5

The Washington Post Sports

20 WASHINGTON: THURSDAY, JUNE 9, 1938 X****

This Morning

With Shirley Povich

These are evil times for the New York Yankees. Three straight defeats by the second-division White Sox are bound to give the other clubs in the league ideas. The chief idea would be, of course, that the Yankees no longer are a steam-roller ball club to be held in awe from the moment the ball game begins.

POVICH.

That aura of invincibility has always been a tremendous point in the Yankees' favor. For years other clubs in the league approached games with the New York club with the feeling that they would need all of the breaks of the game to win. Yankee confidence, cocksureness and swagger tended to soften the opposition even before the game began.

Of course, the Yankees had on their side also the famed murderers' row, a fair defense and excellent pitching. But that psychological edge was no mean asset, either. There wasn't much doubt about it—certain clubs were licked even before they took the field against the Yanks. Theirs was a defeatist attitude when the Yanks were riding high.

Thus the White Sox may have done the American League generally a lasting favor by their gallant stand in Yankee Stadium the past two days. They were the first club in the league to take three straight from the Yanks, the first to win a double-header from New York. They showed the Yankees up as mere mortals, not the supernatural chaps they were supposed to be.

* * * *

There wasn't anything fluky about those three straight lickings the Yanks took from Jimmy Dykes' Chicago club which, mind you, had recently lost nine in a row. They simply slaughtered Joe McCarthy's pitching. And they also stripped Charley Ruffing of his cloak of invincibility. That fellow had won seven in a row and was beginning to loom as something of an awful specter for the Yankees' opposition until the White Sox bumped him off Tuesday. That's another favor they've done the league as a whole.

There's no mystery about the Yankees' decline. Their pitching, save for Ruffing, can best be described by several short and ugly words. Gomez has been a colossal bust with his failure to win more than three games this season. Monte Pearson has been getting slapped down regularly. Atlee Donald, the Newark sensation, has been shipped back. Beggs is merely hanging on. Chandler is an in-and-outer, and waivers have been asked on Bump Hadley for some time.

McCarthy's woe would be even greater were it not for the fact that he possesses in Johnny Murphy the absolute best relief pitcher extant in the big leagues. The Yanks would be a second-division ball club at this writing had not Murphy been available to save his faltering mates.

You may have noticed, too, that while the Yankees have been scoring great gobs of runs of late, their power hasn't been coming from Joe DiMaggio or Lou Gehrig or Bill Dickey, the big three in which the club's batting strength is supposedly concentrated.

It has been Red Rolfe and Frankie Crosetti and Tommy Henrich who have been carrying the load for the Yanks. They have been doing very well, but the Yanks can hardly count on that trio to keep 'em up in the race. DiMaggio, the other day, hit his first home run in 18 games and Gehrig and Dickey have been distinct failures since the season started.

* * * *

With their pitching staff in such a dreary state the Yanks must have runs and more runs if they are to meet the challenge of the Indians. And with the deadline nearing and no trades in sight, pitching help for the Yankees is doubtful. Manager Joe McCarthy already is casting covetous eyes at Newark's Charley Keller and that young man may be brought up from the minors immediately in an attempt to increase the Yanks' power at the plate.

By this time it's fairly evident that the Indians can't be laughed off. There they are, in first place by a four-and-a-half game margin and showing no signs of folding. On their current road trip the Indians have been holding up very well indeed. Their failures on the road have always been the downfall of the Cleveland Club, but this apparently is a new kind of Cleveland team. And it has pitching, slugging and a tolerable defense.

The exact extent of the Yankees' decline will be known shortly. Tomorrow the Indians move into Yankee Stadium for a three-game series. Next September, when the pennant is finally decided, the series starting tomorrow may be remembered as the turning point of the race. If the Cleveland Club is indeed a club that folds, it will collapse this week. And if the Yankees this season do not have what it takes, that fact may be definitely known when the Indians move in on 'em for those three important games.

Dominion to Hold Regatta Sunday

The thirty-first intraclub regatta between Potomac and Old Dominion will be held Sunday at 1 p. m., on the Potomac River, just off Alexandria.

The two old rivals will oppose in the eight-oared shell, the four-oared gig and the quadruple sculls.

The following men will compete for Potomac: Capt. Dave Knox, First Lieut. Bill Stewart, Second Lieut. George Shorb, Paul Lanigan, James Burch, jr., James Burch, sr., Michael Polihoff, Rudy Kauffman, Ernie Miller, Granville Goode, Ernie Volmer, Bob Duncan, Jim Henderson, Dewey Tinsman, George Birch, Jerry Lawler, Frederick Dominick and Louie Alwine.

Dettweiler, Brown Win In City Play

Down Mrs. Hussey and Mrs. Meckley in Golf at Indian Spring.

Marion Brown and Helen Dettweiler, whose golf has featured the District Women's championship in the early rounds, continued their fine golf yesterday in the quarter-final matches at Indian Spring with Miss Brown, Washington Post match play champion from the Manor Club, downing a two-time former champion, Mrs. Betty Meckley, of the host club, in the day's highlight.

Miss Dettweiler, continued to win by one-sided margins as she bested Mrs. Hussey, of Army and Navy, 5 and 4, while the southpaw swinger from the Four Corners course, Mrs. K. S. Giles, won her second impressive victory in as many days, over Mrs. Ralph Goldsmith, of Woodmont, by a 5 and 4 margin. Mrs. Walter Stokes gained the semi-final round by routing Mrs. Bishop Hill, Chevy Chase, 6 and 4.

Miss Brown's triumph over Mrs. Meckley would have been regarded as an upset in previous tournaments but the George Washington coed has been 81 or better in all matches in the event, and that added to her course-record mark of 75 last week, made her at least an even bet against Mrs. Meckley.

Mrs. Meckley was 1 up as late as the fourteenth hole of the match but a birdie on the long fifteenth, after two fine woods shots, evened the match. Miss Brown won the next with a 6 as Mrs. Meckley was in trouble and she clinched the match on the seventeenth green with a par 3.

Miss Dettweiler was under 80 for the third consecutive day as she ousted Army and Navy's hope, Mrs. Hussey. She had par for a 79 when the match ended on the short fourteenth.

Mrs. Stokes also had a 79 for the round as she eliminated Mrs. Hill. The host club start turned with a comfortable margin after a 41 on the first nine and she played the back nine out and scored a 38, and had a par for a 78 as the match ended on the fourteenth, graveyard of the losers in the quarter-final round.

Miss Dettweiler, highly favored Congressional star, meets Mrs. Giles today and should receive her stiffest opposition of the event as the latter has eliminated two fine players by wide margins. Mrs. Stokes and Miss Brown, who travel and play together in a majority of the tournaments, will fight it out for the other berth in the final round. It looms as the finest match of the tournament.

CHAMPIONSHIP FLIGHT.

Miss Helen Dettweiler (Congressional) defeated Mrs. George Hussey (Army and Navy), 5 and 4; Mrs. K. S. Giles (Indian Spring) defeated Mrs. Ralph Goldsmith (Woodmont), 4 and 3; Miss Marion Brown (Indian Spring and Manor) defeated Mrs. Betty Meckley (Indian Spring) 2 and 1; Mrs. W. R. Stokes (Indian Spring) defeated Mrs. Bishop Hill (Chevy Chase), 6 and 4.

SECOND FLIGHT.

Mrs. J. W. Ludewig (Army and Navy) defeated Mrs. J. C. Dale (Kenwood), 3 and 2; Mrs. C. A. Stewart (Congressional) defeated Mrs. Florence Godfrey (Beaver Dam), 7 and 6.

THIRD FLIGHT.

Mrs. Ora Emge (Beaver Dam and Indian Spring) defeated J. W. Beller (Chevy Chase), 3and 1; Mrs. R. L. Rose (Congressional) defeated Mrs. Bert Gamble (Manor), 4 and 3.

FOURTH FLIGHT.

Mrs. Howard Simone (Manor) defeated Mrs. J. H. Bullock (Indian Spring), 1 up; Mrs. H. A. Knox (Congressional) defeated Mrs. R. A. Lacey (Columbia), 5 and 4.

FIFTH FLIGHT.

Mrs. Harold Pittman (unattached) defeated Mrs. Henry Goodman (Woodmont), 1 up; Mrs. J. T. Powell (Manor) defeated Mrs. Gilbert Hahn (Woodmont), 1 up.

SIXTH FLIGHT.

Mrs. Merrill Lord (Columbia) defeated Mrs. Arnold McNitt (Congressional), 1 up; Mrs. R. C. Jones (Army and Navy) defeated Mrs. S. Chapin (Chevy Chase), 1 up, 19 holes.

SEVENTH FLIGHT.

Mrs. Oscar Coolican (Chevy Chase) defeated Mrs. Arthur Stevens (Woodmont), 8 and 6; Mrs. G. A. Lynch (Army and Navy), defeated Mrs. Walter Rice (Congressional), 3 and 2.

EIGHTH FLIGHT.

Mrs. Lewis Clark (Chevy Chase) defeated Mrs. A. S. McDougald (Manor), 4 and 3; Mrs. R. C. Mitchell (Beaver Dam) defeated Mrs. Charles Slawson (Congressional), 5 and 3.

NINTH FLIGHT.

Mrs. Donal Hutchinson (Manor) defeated Mrs. D. S. Platt (Manor), 2 and 1; Mrs. H. L. Lacey (Manor) defeated Mrs. H. O. Porter (Indian Spring), 1 up, 20 holes.

TENTH FLIGHT.

Miss Jerry Weible (Army and Navy) defeated Mrs. A. M. Hyler (Congressional), 1 up, 20 holes; Mrs. James Hill won by default from Mrs. C. E. McGowan (Beaver Dam).

ELEVENTH FLIGHT.

Mrs. E. Widmayer (Argyle) defeated Mrs. W. Russell (Army and Navy), 1 up, 19 holes; Mrs. H. Harper (Congressional) defeated Mrs. Charles Range (Beaver Dam), 1 up, 19 holes.

TWELFTH FLIGHT.

Mrs. A. L. Alderman (Manor) defeated Mrs. E. S. Shinkle (Chevy Chase), 1 up, 19 holes; Mrs. W. Harms (Army and Navy) defeated Mrs. J. H. Powell (Congressional), 4 and 3.

CONSOLATION MATCHES.

FIRST FLIGHT.

Ellen Kincaid (Indian Spring) defeated Mrs. Myron Davy (Congressional), 7 and 5; Mrs. L. G. Pray (Manor) defeated Mrs. C. S. Stern (Indian Spring), 4 and 3; Miss Louise Claytor (Chevy Chase) defeated Mrs. Jack Scott (unattached), 4 and 2; Mrs. H. M. Brundage (Columbia) defeated Mrs. T. J. Johnson, 1 up.

SECOND FLIGHT.

Miss Susan Hacker (Chevy Chase) defeated Mrs. N. J. Waldron (Beaver Dam), 5 and 3; Mrs. V. A. Welte (Congressional) defeated Mrs. E. M. Amick (Columbia), 2 and 1.

THIRD FLIGHT.

Mrs. F. G. Crisp (Columbia) defeated Mrs. B. L. Jackson (Chevy Chase), 7 and 6; Mrs. H. Hagenbuckle (Washington) defeated Mrs. J. F. Gross (Columbia), 1 up.

FOURTH FLIGHT.

Mrs. F. G. Awalt (Congressional) defeated Mrs. David Karrick (Chevy Chase), 2 and 1; Miss Bernice Baker (Indian Spring) defeated Mrs. R. P. Huff by default.

FIFTH FLIGHT.

Mrs. Harvey Cooper (Manor) defeated Mrs. M. Blair (Chevy Chase), 3 and 2; Mrs. T. Peyser (Woodmont), won by default.

SIXTH FLIGHT.

Mrs. Schlossberg (Army and Navy) defeated Mrs. Wilda Martin (Washington), 2 and 1; Mrs. Davis Weir (Congressional) defeated Mrs. W. H. Warrean (Army and Navy), 3 and 2.

SEVENTH FLIGHT.

Mrs. J. R. De Parges (Columbia) defeated F. L. Lewis (Congressional), 1 up, 20 holes; Mrs. H. A. Mihills (Congressional) defeated Mrs. George Goetzman (Congressional), 3 and 2.

EIGHTH FLIGHT.

Mrs. Frank B. Helan (Manor) defeated Mrs. P. J. Winkler (Congressional), 3 and 1; Mrs. M. A. Dent (Beaver Dam) defeated Mrs. Marvin Johnston (Congressional), 5 and 4.

NINTH FLIGHT.

Mrs. R. C. Miller (Kenwood) defeated Mrs. John Lever (Indian Spring), 6 and 5; Mrs. W. B. Jarvis (Columbia) defeated Mrs. F. R. Kiefer (Chevy Chase), 4 and 3.

CONSOLATIONS.

Mrs. E. A. Swingle (Congressional) defeated Mrs. H. A. Wood (Manor), 1 up; Mrs. Alf Paul (Congressional) defeated Mrs. J. A. Zahn (Congressional) by default.

Mrs. H. C. Allen (Army and Navy) defeated Mrs. G. V. James (Columbia), 2 and 1; Mrs. J. A. Anderson (Beaver Dam) de-

See HELEN, Page 23, Column 3.

ChisoxBump Yankees in Two Games

Chicago Wins 1st, 11-10, and 2d, 10-6, Despite Late N. Y. Rally.

By the Associated Press.

New York, June 8.—The Chicago White Sox surprised 18,109 fans, the Yankees, and most of all themselves today by sweeping a double-header from the World Champions and climbing back into sixth place in the American League.

Gerry Walker's three-run homer in the ninth and his single in the thirteenth enabled the Sox to come from way behind to take the long-distance opener, 11-10. Bill Dietrich handcuffed the Yanks just long enough in the nightcap to have sufficient margin to finish with a 10-to-6 victory.

Red Rolfe hit a homer in the fourth inning of the opener, but the Yanks, after taking a six-run lead, fell apart afield and in the pitcher's box. The Sox scored three in the ninth to tie and then went on to win.

In the nightcap, Dietrich pitched shutout ball for seven innings, but was tagged for homers by Lou Gehrig in the eighth and Joe Gordon in the ninth before Monte Stratton came in to halt the rally. Gordon's was a pinch hit.

First Game.

Chicago.	AB	H	O	A	New York.	AB	H	O	A
Berger.ss.	6	0	4	3	Crosetti.ss	7	2	4	5
Owen.3b..	6	2	0	4	Rolfe.3b..	5	2	2	3
S'backer.rf	6	2	4	0	DiM'gio.cf.	7	3	3	0
Ke'vich.cf	7	1	3	0	Gehrig.1b.	4	1	14	3
Radcliff.1b	6	3	11	1	Henrich.rf	5	1	3	0
Walker.lf.	7	4	2	0	Powell.lf..	6	3	6	0
Hayes.2b..	5	2	5	2	Knick'er.2b	4	1	2	3
Sewell.c..	2	0	5	0	Glenn.c...	6	1	3	1
S'lueter.c.	3	1	4	0	Chandler.p	3	0	1	2
Gabler.p..	1	0	1	0	Hadley.p..	1	0	1	0
*Rosenthal	1	0	0	0	Murphy.p.	0	0	0	0
Cox.p....	1	0	0	0	‡Dickey...	1	0	0	0
†Tho'pson	1	0	0	0	Sundra.p...	1	0	0	1
Rigney.p..	2	0	0	2					
Totals.	54	15	39	12	Totals..	50	14	39	18

*Batted for Gabler in fifth.
†Batted for Cox in eighth.
‡Batted for Murphy in tenth.

Chicago ...	0 1 0 0 0 4 1 1 3 0 0 0 1—11
New York..	4 2 0 1 0 3 0 0 0 0 0 0 0—10

Runs—Owen (2), Steinbacher (2), Radcliff (3), Walker (2), Hayes (2), Crosetti (2), Rolfe (4), DiMaggio, Gehrig (2), Powell. Errors—Crosetti, Owen, Glenn. Runs batted in—Henrich (3), Knickerbocker, Glenn, DiMaggio (2), Powell (2), Rolfe, Radcliff, Hayes (2), Schlueter, Kreevich, Thompson, Walker (4). Two-base hits—Crosetti (2), Rolfe, Powell (2), Walker, Schlueter, DiMaggio, Steinbacher. Home runs—Rolfe, Walker. Stolen bases—Crosetti, Rolfe, DiMaggio, Hayes, Walker. Sacrifice—Knickerbocker. Double play—Hayes to Berger to Radcliff. Left on bases—New York, 8; Chicago, 11. First base on balls—Off Chandler, 3; off Gabler, 3; off Cox, 2; off Hadley, 2; off Murphy, 1; off Rigney, 1; off Sundra, 1. Struck out—By Chandler, 1; off Gabler, 4; off Hadley, 2; off Rigney, 3. Hits—Off Gabler 10 in 4 innings; off Cox, 3 in 3 innings; off Rigney, 1 in 6 innings; off Chandler, 6 in 5⅔ innings; off Hadley, 5 in 3 innings; off Murphy, 2 in 1⅓ innings; off Sundra, 2 in 3 innings. Winning pitcher—Rigney. Losing pitcher—Sundra. Umpires—Summers, Quinn and Grieve. Time of game—3 hours 8 minutes.

Second Game.

Chicago.	AB	H	O	A	New Yrk. / New York.	AB	H	O	A
Berger.ss.	1	0	0	1	Crosetti.ss	4	2	2	2
Owen.3b..	5	2	2	3	Rolfe.3b...	5	0	0	3
S'bacher.rf	4	1	3	0	DiM'gio.cf	4	1	4	0
Kr'vich.cf.	4	3	8	0	Gehrig.1b.	4	2	4	1
Radcliff.1b	5	1	7	1	Henrich.rf	4	1	5	0
Walker.lf.	5	2	0	0	Powell.lf..	5	1	1	1
Hayes.2b..	3	1	1	1	Knick'er.2b	5	0	6	0
Sewell.c..	5	2	5	0	Jorgens.c	2	1	4	3
Dietrich.p	3	0	1	1	Pearson.p.	2	1	0	1
Stratton.p	0	0	0	0	Andrews.p.	1	0	1	0
					½Gordon.	1	1	0	0
Totals.	35	12	27	7	Totals..	37	10	27	11

*Batted for Andrews in ninth.

Chicago	3 0 0 1 0 3 3 0 0—10
New York	0 0 0 0 0 0 0 2 4—6

Runs—Owen, Kreevvich (2), Radcliff (2), Walker, Hayes, Sewell, Dietrich (2), Crosetti, DiMaggio (2), Gehrig, Jorgens, Gordon. Errors—Knickerbocker, Gehrig, Jorgens. Runs batted in—Walker (2), Owen, Sewell (2), Steinbacher (2), Radcliff, Gehrig (2), Gordon (2), DiMaggio, Powell. Two-base hits—Crosetti (2), Owen, Sewell, Radcliff, DiMaggio. Three-base hit—Hayes. Home runs—Gehrig, Gordon. Stolen bases—Kreevich (2). Sacrifice—Berger. Double play—Pearson to Crosetti to Gehrig. Left on bases—New York, 10; Chicago, 8. First base on balls—Off Pearson, 7; off Dietrich, 6; off Andrews, 2. Struck out—By Pearson, 3; by Dietrich, 3; by Andrews, 1; by Stratton, 1. Hits—Off Pearson, 10 in 6 innings (none out in seventh); off Andrews, 2 in 3 innings; off Dietrich, 10 in 8 1-3 innings; off Stratton, 0 in 2-3 inning. Winning pitcher—Dietrich. Losing pitcher—Pearson. Umpires—Quinn, Grieve and Summers. Time of game—Two hours 25 minutes.

Bethesda Bees Open.

The Bethesda Bees would like to schedule baseball games with Insect teams in and around the city. Call Bob Cremins at Wisconsin 3497.

Work of the Nats.

Batting.

	G	AB	R	H	2b	3b	HR	rbi	Pct.
DeShong	10	5	1	2	0	0	0	1	.400
Myer	38	120	25	41	5	2	1	17	.342
Travis	48	186	25	63	10	1	3	20	.339
Wright	30	85	12	28	3	2	1	12	.329
Simmons	26	84	11	25	3	3	4	18	.298
R. Ferrell	46	160	22	47	12	2	0	21	.294
Weaver	12	17	3	5	0	1	0	2	.294
Lewis	48	214	39	61	5	3	5	28	.285
W. Ferrell	14	29	5	8	2	0	1	4	.276
Case	20	67	13	18	6	1	0	8	.269
Kelley	11	8	1	2	0	0	0	1	.250
Stone	48	193	21	48	11	5	3	23	.249
Bonura	48	209	26	51	7	2	7	37	.244
Almada	44	189	23	46	7	4	1	15	.243
Appleton	13	22	1	5	0	1	0	3	.227
Hogsett	11	10	1	2	1	0	0	0	.227
Goslin	19	24	4	5	1	0	1	3	.208
Giuliani	5	10	1	2	0	0	0	2	.200
Chase	9	9	0	2	0	0	0	0	.222
Krakauskas	4	3	1	0	0	0	0	0	.000

Pitching.

	G	H	BB	SO	IP	GS	CG	W	L
W. Ferrell	12	98	39	20	82	11	7	8	4
Weaver	12	52	20	14	46	7	2	3	2
Appleton	13	49	23	25	53⅓	2	1	3	2
Leonard	11	76	20	25	72	11	5	5	4
DeShong	9	53	28	11	49⅔	7	0	2	2
Hogsett	9	41	14	13	30	5	1	2	3
Chase	10	31	33	17	35	3	1	2	3
Kelley	11	39	13	4	29	1	0	0	1
Krakauskas	4	7	14	9	11⅓	0	0	1	1

Nats' Third Baseman Does a Dive but Runner Is Safe

Associated Press Photo

Buddy Lewis (No. 2), the Nationals' third baseman, was snapped in midair as he plunged in a gallant effort to tag a sliding Brownie in the sixth inning of yesterday's game. The play started when B. Mills, St. Louis outfielder, hit a single to centerfield, sending Heffner racing from first to third. Heffner is shown arriving at third, beating Lewis' effort to tag him. Umpire Geisel called it safe.

Bosox Trim Indians, 7-6

Feller Batted Out in 7th; Foxx Hits 2 Homers.

By the Associated Press

Boston, June 8.—Just when Bob Feller appeared to have his Boston jinx on the verge of a knockout today, Jimmy Foxx swung into home-run action and inspired the Red Sox to come from behind for a 7-6 victory over the league-leading Cleveland Indians. Foxx poled out his sixteenth and seventeenth homers of the season and boosted his runs driven in total of 66.

Feller, who has never won a game at Fenway Park, was given a five-run lead in the third, when Lee (Lefty) Rogers passed two, threw wild to second, gave Bruce Campbell a single and "Moose" Solters his first homer of the season, a drive over the leftfield screen with two on base. The sixth Cleveland run resulted from "Bad News" Hale's four-bagger off Emerson Dickman in the eighth.

The sockers' first run came in the fourth, when Foxx cleared the centerfield wall with none on, and they added two more tallies in the fifth. Feller was yanked for Denly Galehouse, with none out, in the seventh after Doc Cramer and Leo Nonnenkamp singled. Galehouse managed to retire Ben Chapman, only to have Foxx clear the sacks with a mighty drive over the left-center barrier, which gave the Bostons a 6-5 lead.

After Hale tied the score in the next frame, Galehouse filled the bases by giving singles to Cramer and Chapman and purposely passing Foxx. He then forced in the winning run by nicking Manager Joe Cronin's left hand with a high close pitch.

Archie McKain, who relieved Dickman when Hale tied the score, pitched the last one and two-thirds innings, and was credited with the victory. Galehouse drew the onus for the Cleveland setback.

Cleveland.	AB	H	O	A	Boston.	AB	H	O	A
Lary.ss...	3	0	1	3	Cramer.cf.	5	3	2	0
Ca'pbell.rf	4	2	3	0	No'kamp.lf	4	1	2	0
Hale.3b...	3	1	4	3	Ch'man.rf	5	2	1	0
Solters.lf.	4	2	0	0	Foxx.1b.	3	2	11	1
Averill.cf.	4	2	1	0	Cronin.ss.	2	0	2	7
Trosky.1b.	3	0	5	1	Higgins.3b.	3	1	0	2
Keltner.3b	4	0	1	2	Doerr.2b.	4	0	4	4
Pytlak.c..	3	1	9	0	DeSautels.c	4	0	4	0
Feller.p..	2	0	0	1	Rogers.p..	0	0	0	1
G'house.p.	0	0	0	0	Dickman.p	3	1	0	1
*Kroner..	0	0	0	0	McKain.p..	1	0	1	0
†Weath'ly.	0	0	0	0					
Totals.	30	8	24	10	Totals..	34	10	27	16

*Batted for Galehouse in ninth.
†Ran for Kroner in ninth.

Cleveland	0 0 5 0 0 0 0 1 0—6
Boston	0 0 0 1 2 0 3 1 x—7

Runs—Larry, Campbell, Hale, Solters, Pytlak, Feller, Cramer, Nonenkamp (3), Foxx (2), Dickman. Errors—Hale, Rogers. Runs batted in—Solters (3), Campbell (2), Hale, Foxx (4), Chapman (2), Cronin. Two base hits—Solters, Chapman. Three base hit—Averill. Home runs—Hale, Solters, Foxx (2). Sacrifices—Hale, Feller. Double plays—Cronin to Doerer to Foxx (3), Dickman to Cronin to Foxx. Left on bases—Cleveland, 4; Boston, 11. Bases on balls—Feller (4), Galehouse (3), Rogers (3), Dickman (1), McKain (1). Struck out—Feller (6), Galehouse (3), Rogers (2), Dickman (1). Hits—Off Feller, 7 in 6 innings; off Galehouse, 3 in 2 innings; off Rogers, 3 in 2 1-3 innings; off Dickman, 5 in 5 innings; off McKain, none in 1 2-3 innings. Hit by pitcher—By Galehouse (Cronin). Winning pitcher — McKain. Losing pitcher—Galehouse. Umpires—Rommel, Hubbard and McGowan. Time of game—Two hours and 36 minutes. (Attendance 5,000.)

DeShong, Van Atta Will Pitch Today

Jimmy DeShong, who has been repulsed three times in his bid for his third win of the year, will seek it again today when he takes the mound against the Browns.

The Nats will be attempting to avert a clean sweep of the series by the St. Louis club.

Manager Gabby Street announced that Russ Van Atta, former Yankee southpaw, will pitch for St. Louis.

Major League Standings

American League.

Standing of the Teams.

	Won	Lost	Pct.	G.B.
Cleveland	29	15	.659	...
Boston	24	19	.558	4½
New York	24	19	.558	4½
WASHINGTON.	26	22	.542	5
Detroit	22	23	.489	7½
Philadelphia ...	17	25	.405	11
Chicago	16	23	.395	11
St. Louis........	14	26	.350	13

Yesterday's Results.

St. Louis, 11; WASHINGTON, 5.
Chicago, 11-10; New York, 10-6 (first game, 13 innings).
Boston, 7; Cleveland, 6.
Detroit, 5; Philadelphia, 1.

Games Today.

Chicago at New York—Lyons 2-2) vs. Gomez (3-6).
Cleveland at Boston—Harder (3-4) vs. Grove (9-1).
Detroit at Philadelphia—Kennedy (9-0) vs. Nelson (5-1).
St. Louis at Washington — Van Atta (0-3 vs. DeShong (2-2).

Games Tomorrow.

Detroit at WASHINGTON.
St. Louis at Philadelphia.
Cleveland a. New York.
Chicago at Boston.

National League.

Standing of the Teams.

	Won	Lost	Pct.	G.B.
New York......	28	16	.636	...
Chicago	29	18	.617	½
Boston	21	18	.538	4½
Cincinnati	23	21	.523	5
Pittsburgh	21	20	.512	5½
St. Louis........	19	24	.442	8½
Brooklyn	20	27	.426	9½
Philadelphia ...	11	28	.282	14½

Yesterday's Results.

New York, 4-4; Chicago, 2-1.
Pittsburgh, 4; Boston, 1.
Brooklyn, 7; St. Louis, 6.
Cincinnati 7, Philadelphia 5.

Games Today.

New York at Chicago—Castleman (1-2) vs. Carleton (6-3).
Boston at Pittsburgh — Turner (5-3) vs. Tobin (3-3).
Brooklyn at St. Louis—Posedel (3-3) vs. Davis (5-2).
(Only games scheduled.)

Games Tomorrow.

Brooklyn at Chicago.
Philadelphia at Pittsburgh.
Boston at Cincinnati.
New York at St. Louis.

Bucs Swat Bees, 4 to 1

Bobby Klinger Records Fourth Victory.

Pittsburgh, June 8 (AP):—Three extra base hits at the right times, one a triple by Paul Waner, gave the Pittsburgh Pirates a 4 to 1 victory over Boston today before 2,800 fans. It was the fourth win against one defeat for Bobby Klinger, late of Sacramento, and the seventh loss for Lou Fette.

Waner's triple came in the first inning and scored Handley who had opened the game with a single. Waner scored on Vaughan's double. In the third Suhr tripled to right with two on and two out, but tried to stretch the hit and was caught at the plate.

Boston.	AB	H	O	A	Pittsburgh.	AB	H	O	A
Fl'cher.1b	4	1	10	1	Handley.3b	3	1	1	4
Cooney.lf.	4	1	2	0	L.Waner.cf	3	2	2	0
Garms.3b.	3	1	1	0	P.Waner.rf	3	1	2	0
Moore.rf..	4	1	2	1	V'ghan.ss..	4	2	3	2
C'nello.2b.	3	0	2	3	Suhr.1b...	3	2	12	1
Mueller.c.	4	0	2	1	Todd.c....	4	1	5	0
DiM'gio.cf.	3	1	1	0	Jensen.lf..	4	0	0	0
W'stler.ss	3	1	3	6	Young.2b..	4	1	1	5
*Maggert..	1	0	0	0	Klingre.p..	3	0	1	1
Fette.p...	3	0	1	1					
†West....	1	0	0	0	Totals..	31	10	27	13
Totals.	33	6	24	15					

*Batted for Warstler in ninth.
†Batted for Fette in ninth.

Boston	0 0 0 0 0 0 1 0 0—1
Pittsburgh	2 0 2 0 0 0 0 0 x—4

Runs—Warstler, Handley, L. Waner, P. Waner, Vaughan. Errors—Warstler, L. Waner. Runs batted in—P. Waner, Vaughan, DiMaggio, Warstler, L. Waner. Three-base hits—P. Waner, Surh. Double plays—Cuccinello, Warstler and Fletcher. Left on bases—Boston, 8; Pittsburgh, 7. First base on balls—Off Fette, 4; off Klinger, 3. Struck out—By Klinger, 3; by Fette, 1. Umpires—Klem, Sears and Ballanfant. Time of game—One hour 41 minutes.

Washington Signs Southpaw Pitcher

Bill Holland, a 20-year-old left-handed pitcher, yesterday was signed by the Washington ball club.

Holand, who is to be graduated from East Carolina Teachers' College in June, was given a modest bonus for signing by Clark Griffith, who was impressed with the youth's speed and control.

Holland, who is 6 feet 1 inch, and weighs 190 pounds, will be sent to one of the Nats' farm clubs, probably Salisbury, of the Eastern Shore League. His contract shortly will be mailed to him at his home.

Tigers Beat Macks, 5 to 1

Bridges Allows 5 Hits, Fans 10 Athletics.

By the Associated Press.

Philadelphia, June 8.—Tommy Bridges was in tip-top shape today as he held the Athletics to five hits to pitch the Detroit Tigers to a 5-1 victory.

Bridges struck out ten and was particularly effective in the last three innings when the A's twice put two men on with only ne out.

Rudy York's twelfth homer of the season, with one on, in the first gave Bridges a three-run lead. Fox's single scored another in the fourth, while Chet Laabs' homer accounted for the last Tiger tally in the eighth. Bill Werber scored the A's run in the seventh when he singled, went to second on Hayes' walk, to third on a passed ball and scored on Bob Johnson's long fly to center.

Lou Finney played first for the A's in place of the injured Dick Seibert. Earle Mack was banished from the game in the seventh for protesting a called third strike on Lodigiani.

Detroit.	AB	H	O	A	Ph'delphia.	AB	H	O	A
Rogell.ss.	5	1	3	3	Moses.rf..	3	1	2	0
White.cf.	5	3	2	0	Finney.1b..	4	0	6	1
G'inger.2b	5	1	2	2	Werber.3b..	4	2	2	1
Gr'berg.1b	4	0	6	0	Hayes.c...	2	0	6	0
York.c...	3	2	11	1	Johnson.cf	4	0	6	0
Fox.rf....	3	1	1	0	Ch'man.lf.	4	1	1	0
Laabs.lf...	4	1	1	0	Lo'giani.2b	4	0	1	1
Ch'man.3b	4	0	1	1	Ambler.ss.	2	0	2	2
Bridges.p.	3	1	0	2	*Nelson..	1	1	0	0
					Parker.ss..	0	0	0	0
Totals.	36	10	27	9	Thomas.p.	2	0	1	2
					†Haas.....	1	0	0	0
					Ross.p....	0	0	0	0
					Totals..	31	5	27	7

*Batted for Ambler in eighth.
†Batted for Thomas in eighth.

Detroit	3 0 1 0 0 0 0 1 0—5
Philadelphia	0 0 0 0 0 0 1 0 0—1

Runs—Rogell, White, Gehringer, York, Laabs, Werber. Errors—Fox, Christian. Runs batted in—Greenberg, Fox, Laabs, Johnson, York (2). Home runs—York, Laabs. Stolen bases—Moses, Rogell, White. Sacrifice—Fox. Double plays—Rogell to Greenberg; Gehringer to Rogell. Left on bases—Detroit, 7; Philadelphia, 6. First base on balls—Off Bridges, 3; off Thomas, 2. Struck out—By Bridges, 10; by Thomas, 3; by Ross, 1. Hits—Off Thomas, 9 in 8 innings; off Ross, 1 in 1 inning. Passed ball—York. Losing pitcher—Thomas. Umpires—Kolls and Moriarty. Time of game—Two hours and 20 minutes.

Oxon Hill Seeking.

The Oxon Hill baseball team is booking games for Saturdays. Call Locust 28-F-12 after 4 o'clock.

Cards Lose To Dodgers

4-Run Rally in Ninth Clinches Game.

By the Associated Press.

St. Louis, June 8.—The Brooklyn Dodgers clubbed Lefty Bob Weiland to the showers with a four-run ninth inning rally today to whip the Cardinals, 7 to 6, and stretch their winning streak to four straight.

Luke Hamlin, although lifted for a pitch hitter in the ninth, took credit for the win, his fourth of the year. It was Weiland's fifth setback.

Singles by Leo Durocher, Woody English, Kiki Cuyler and Babe Phelps, a hit batsman, a force-out and an error gave the Dodgers their runs in the ninth.

Bklyn.	AB	H	O	A	St. Louis.	AB	H	O	A
Cuyler.rf.	5	2	3	0	Brown.2b.	4	1	1	2
C'sc'r't.2b.	4	1	5	5	‡J.Martin.	1	0	0	0
Phelps.c..	1	1	0	0	Sl'ght'r.cf.	5	1	4	0
Hassett.lf.	3	1	4	0	Owen.c...	5	1	9	1
Lav'to.3b.	5	0	1	1	Medwick.lf.	2	1	2	0
Camilli.1b.	4	0	7	0	Mize.1b...	4	1	8	0
Koy.cf....	3	1	2	0	Padgett.rf.	4	1	0	0
Dur'c'r.ss.	4	1	2	1	Stripp.3b..	3	2	1	2
Huds'n.2b.	0	0	0	0	Gut'dge.ss.	4	1	2	4
Shea.c...	3	2	3	0	Weiland.p.	4	1	0	1
*Rosen...	0	0	0	0	McGee.p..	0	0	0	0
Chev'ko.c.	0	0	0	1					
English.ss.	1	1	0	0	Totals.	36	6	27	10
Hamlin.p.	3	0	0	0					
†Brack...	1	0	0	0					
Butcher.p.	0	0	0	0					
Totals.	37	10	27	8					

*Ran for Shea in seventh.
†Batted for Hamlin in ninth.
‡Batted for Brown in ninth.

Brooklyn	0 1 0 1 0 1 0 0 4—7
St. Louis	0 0 0 3 0 1 2 0 0—6

Runs—Cuyler, Coscarart, Phelps, Hassett, Camilli, Hudson, English, Brown, Slaughter, Owen, Medwick (2), Padgett. Errors—Medwick, Coscarart, Hassett, Gutteridge. Runs batted in—Lavagetto (3), Medwick, Padgett, Gutteridge, Slaughter, Mize, Cuyler, Phelps. Two-base hits—Owen, Medwick, Padgett, Coscarart, Cuyler, Slaughter. Sacrifice—Hassett. Double play—Owen to Brown. Left on bases—Brooklyn, 7; St. Louis, 6. First base on balls—Off Hamlin, 3; off Weiland, 2. Struck out—By Hamlin, 3; by Weiland, 8; by McGee, 1. Hits—Off Hamlin, 10 in 8 innings; off Butcher, 0 in 1 inning; off Weiland, 10 in 8 1-3 innings; off McGee, 0 in 2-3 inning. Hit by pitched ball—By Weiland (Hassett). Winning pitcher—Hamlin. Losing pitcher—Weiland. Umpires—Moran, Magerkurth and Parker. Time of game—Two hours and 15 minutes.

Goose Goslin Owes Clean-up Homer To Judge Newman

Goose Goslin, relief outfielder and pinch-hitter for the Washington Nationals, owes Traffic Judge Hobart Newman a home run—and a base clean-up at that.

Goslin promised a four-bagger with the bases loaded to the judge yesterday when arraigned on charges of speeding. He also paid a $15 fine.

His home run record—one out of 18 times at bat this season.

14 Umpires Pass Their 1938 Exams

Fourteen applicants successfully passed the District Umpire's Association examination held last Friday in the board room of the Jewish Community Center.

John Kelvin Davidson, of the Georgetown Playground, had a perfect score to lead all contestants, while Ray C. Thompson and Walter Harrington Boaze closely ranked with a grade of 99.

Others who made a score of 90 or better—90 being the passing grade—were Stanley B. Rider, Raymond William Pello, Richmond Myers Cooper, Malcolm Rothenberg, Gilbert Everett Ford, Charles Kerr, Arthur S. Palets, Orville A. Platt, Bernard L. Bernard, Carl Albert Weise, James J. McNally.

The examination was held for the purpose of certifying officials for the sixth annual national city-wide elimination tournament for peewee, insect, midget, and junior baseball teams which start play on Saturday, June 11.

Griffs Drop To 4th Place In Flag Race

St. Louis Scores 6 Runs in 2d Inning, 5 in 8th to Win Victory.

By Shirley Povich.

That loud disturbance you might have heard yesterday may have been the St. Louis Browns scoring six runs at Griffith Stadium in the second inning.

Or it may have been the same Browns, scoring five runs in the eighth inning.

And still again it may have been the sound of falling bodies tumbling into fourth place in the American League.

Because that's where the Browns dumped the Nats yesterday with their two big innings which produced the St. Louis club's second straight win over Washington. The score was 11 to 5.

They call 'em the Gas Meter Gang because they've been inhabiting the American League cellar for years, but the Browns played like champions again yesterday. They knocked Wes Ferrell, the Nats' No. 1 pitcher, out of the box in the second inning.

With the scoreboard showing that the Yankees were taking a double beating from hte White Sox, the Nats muffed a glowing chance to move into second place. And they muffed, too, a chance to gain on the league leading Indians, who were getting licked in Boston.

Ferrell shut the Browns out—for one inning. Then, the St. Louis lads began to spray the premises with hits and Ferrell was humanely removed by Manager Bucky Harris. Joe Krakauskas was given the job and for five innings he pitched one-hit ball. Then came the Browns' eighth and Krakky, like Ferrell, exhibited nothing but bravery under fire.

Lewis Gets Double.

The Nats couldn't get up a gallop against Oral Hildebrand, the skinny right-hander of the Browns. Buddy Lewis slammed out a double in the third inning that drove over two runs and cut the Browns' lead to 6-2 for the moment, but Hildebrand didn't ease up until the eighth when he had a 11-2 advantage.

In that inning, he made the mistake of pitching a two-bagger to Zeke Bonura with the bases full and two runs scored. Hildebrand was taken out and young Ed Cole got the job. He retired Travis and Almada on two pitched balls to end that uprising in the eighth, and in the ninth the Nats staged another rally. It was comprised of a double by Pinch Hitter Goslin, a stolen base and a long fly by Lewis. It fell only six runs short of tying the score.

All told, the Nats were limited to nine hits by Hildebrand and Cole, while the Browns were bopping Ferrell and Krakauskas for a tidy total of 12.

Six Runs in Second Inning.

Ferrell had a harrowing time of it trying to get the Browns out in the second inning. In fact, the third man out in the inning was Ferrell himself. He walked Sammy West with one out and then the next five guys rapped him for hits. McQuinn singled to right, Sullivan beat out a bunt that Ferrell mishandled, Heffner beat out a hit to Lewis, Hildebrand singled to center, and Buster Mills did the same.

That series of incidents accounted for four runs and it seemed that Ferrell was out of danger when Clift fouled out, but along came Red Kress with a hefty triple over Almada's head and the fifth and sixth runs of the inning were home.

Krakauskas finally got the side out and despite seven walks, held the Browns scoreless through the third, fourth, fifth, sixth and seventh innings. In that stretch he allowed only one hit.

But eventually came the eighth, as eighth innings will, and Krakky lost his charm. Buster Mills banged him for a single and he then passed Kress and Bell to fill the bases. Whereupon Sammy West drove over two runs with a single to right. McQuinn got a cheap hit on a ball to Bonura and a third run scored. Don Heffner drove in runs No. 4 and 5 for the inning with a two-bagger to the leftfield wall.

The Box Score

ST. LOUIS.	AB	R	H	O	A	E
B. Mills, lf.........	4	2	3	4	0	0
Clift, 3b...........	5	0	1	1	2	0
Kress, ss...........	5	1	1	2	3	0
Bell, rf............	4	1	0	2	0	0
West, cf...........	4	2	1	1	0	0
McQuinn, 1b.......	4	2	2	12	1	0
Sullivan, c........	5	1	1	2	1	0
Heffner, 2b........	3	1	2	3	5	1
Hildebrand, p......	4	1	1	0	0	0
Cole, p............	0	0	0	0	1	0
Totals	38	11	12	27	13	1

WASHINGTON.	AB	R	H	O	A	E
Myer, 2b...........	4	1	2	1	1	0
Lewis, 3b..........	5	0	1	1	1	1
Wright, rf.........	4	1	2	2	0	0
Stone, lf..........	4	0	1	2	0	0
Bonura, 1b........	4	0	1	9	0	0
Travis, ss.........	3	0	0	0	2	0
Almada, cf........	4	0	0	6	0	0
Guiliani, c........	3	1	1	6	0	0
*Case	1	0	0	0	0	0
W. Ferrell, p.......	0	0	0	0	0	0
Krakaukas, p......	2	1	0	0	4	0
†Goslin	1	1	1	0	0	0
Totals	35	5	9	27	8	1

*Batted for Guiliani in ninth.
†Batted for Krakaukas in ninth.

St. Louis..........	060 000 050—11
WASHINGTON	002 000 021— 5

Runs batted in—Heffner, Hildebrand, B. Mills (2), Kress (2), Lewis (3), West (2) McQuinn, Bonura (2). Two-base hits—Lewis, Heffner, Goslin, Bonura. Three-base hit—Kress. Stolen base—B. Mills. Sacrifice—McQuinn. Double play—McQuinn to Kress to McQuinn. Left on bases—St. Louis, 12; Washington, 7. First base on balls—Off Hildebrand, 3; off W. Ferrell, 1; off Cole, 1; off Krakaukas, 10. Struck out—By Cole, 1; by W. Ferrell, 1; by Krakauskas, 5. Hits—Off W. Ferrel, 6 in 1 2-3 innings; off Hildebrand, 8 in 7 1-3 innings; off Krakaukas, 6 in 7 1-3 innings; off Cole, 1 in 1 2-3 innings. Winning pitcher—Hildebrand. Losing pitcher—W. Ferrell. Umpires—Geisel, Basil and Rue. Time of game—Two hours 28 minutes.

Abrams, Yarosz May Meet in Pittsburgh; Ahearn Plans a Fight Here

Georgie Abrams, the District middleweight, who whipped Former Champion Teddy Yarosz at the ball park Monday night, may accept a return match with the Pittsburgh Pole, Syd Fishel, Abrams' manager, told The Post last night that he had been offered the match and that, if Georgie should take it, the bout would be held in Pittsburgh on June 27.

Ray Foutts, manager of the former champion, asked Fishel if he would accept a return bout. The question was put to Fishel immediately after Abrams had beaten Yarosz at Griffith Stadium. At that time Fishel told Foutts that if the terms were right and the date agreeable there would be nothing to bar the fight.

All three Pittsburgh promoters are anxious to line up the bout, The Post learned last night. Jake Mintz and Jules Beck, who operate small outdoor parks in suburban Pittsburgh, are interested in the match. Also angling for the bout is Elwood Rigby, former Philadelphia newspaperman, who staged the championship Dundee-Yarosz fight in which the Monaca, Pa., miner's son won the crown.

Fishel said, however, that, being in a position to ask for a good share of the purse, he and Abrams would not accept the bout for what in fight parlance is called "peanuts."

"Our share of the last Monday night's receipts can be written on the margin of a two-cent stamp," Fishel said. "We accepted the bout because we saw it as a stepping stone to better things. Georgie is now up there and should be rated among the first ten middleweights. And because of this, Georgie is in line for some money, for a change."

Activity in the Turner-Ahearn promotional team here was indicated last night. It is planned to put Abrams back on top in a bout to be held at the stadium on June 20. Abrams' prospective opponent is to be a lad who has previously been a good attraction here.

Fishel, however, said last night that he had signed no papers for a fight here on the 20th or for a Pittsburgh fight a week later. He said that he would take whichever fight would mean more, financially, for his boy. "If I don't look out for him," Fishel said, "why should I keep managing him?"

Abrams has suffered a recurrence of his old back ailment, Fishel told The Post. He indicated, however, that it isn't anything to worry either the fighter or his manager.

Abrams was taken to a doctor yesterday for treatment. Fishel claims Georgie was injured in the sixth round of the Yarosz fight when he was pushed by both Yarosz and La Fond, the referee.

Of the nature of the injury Fishel was not explicit. He did say, however, that Georgie has six bones connecting with the sacro-iliac where only five bones should normally be. He claims that this injury is the reason Abrams has not shown real punching ability. He claims that Georgie reserves his punches until late in the fight, not wishing to take a chance of re-opening the injury early in any bout.

Snead 5-1 Favorite to Win National Open Crown

In This Corner

By Jack Cuddy.

Copyright, 1938, By the United Press.

Speculator, N. Y., June 8. Message from a man in a pine tree:

Max Schmeling will knockout Joe Louis on the night of June 22 and become the first man in ring history to recapture the world heavyweight championship.

CUDDY.

I am making this prediction while sitting on the limb of a pine tree that rears upward amazingly straight and to a height of about 50 feet. Like all pine limbs the one I am sitting on is very fragile—so fragile that it may break on the night of June 22 and drop me right through the brown-shingled roof of Schmeling's cottage beneath.

This is a dangerous prediction. I am picking against the world heavyweight champion—against a man who has lost only one fight in his professional career—against a great fighter who should be just approaching his peak at 24 years—against the tradition that no man ever recaptured the heavy crown.

• • • •

But I saw Louis suffer his only professional defeat. I saw Schmeling knock him out in 12 rounds two years ago at Yankee Stadium.

I am forced to believe that the German jolter will repeat the trick. Nothing that Louis has to offer can give me a reason for thinking that he can turn the tables on Herr Maxie at this date.

It is fatal to pay much attention to the things you see in training camps. Usually the pug who looks tops in training loses when he crawls through the ropes. Such was the case two years ago when Schmeling looked like a palooka at Napanoch before he provided his thundering upset over the unbeaten "superman" Louis.

• • • •

This time, however, I think the situation is a bit different. These are points of greatest concern:

(1) Has Schmeling, now 32, faded during the last two years—when the years count heavily against a fighter?

(2) Has Louis improved during those two years—the years of his life when he should show the most improvement?

Although Schmeling is 32 and although he has had only three tune-up bouts during the last two years, he appears in the best physical and mental condition of his 14-year career. He is a durable, confident craftsman who has the dynamite and accuracy in his right fist to stun Louis early in the bout and kayo him later.

• • • •

Meanwhile, Louis has improved little during the last two years. In his first title defense and last important bout with Tommy Farr last August, the new world champion was anything but impressive. And remember Farr lost later to both Braddock and Baer. In 15 bouts since the Schmeling kayo, Louis has not revealed any protection against a good right hand. And in training now at Pompton Lakes, virtually every sparmate who throws a right catches him in the head.

The "brown bomber" has had two years in which to learn how to block or evade a right—Schmeling's most dangerous weapon. But he's still a wide open target—with his long neck and sloping shoulders. And his inability to nestle his chin behind his left shoulder. I know of no good reason why he should suddenly discover a right-hand defense on the night of the fight.

Moreover, our negro champion has not indicated in any of his bouts that he possesses the style to beat Schmeling—a rushing attack that would prevent the German from getting set to throw his right.

• • • •

Louis' style is quite similar to Schmeling's. Both are shuffling in counter punches. Joe has demonstrated too often that he cannot break out of his shuffle when his shuffling is futile. His style is made to order for the deliberate, crafty German. Louis again will come shuffling toward Schmeling. Maxie will shuffle toward him. Each apparently will be waiting for the other to make a move. But Schmeling actually will not be waiting. He is one of the greatest body-feinters the ring ever knew. He will twitch his torso, forcing Louis into a movement or position. Then that right fist will be unleashed.

• • • •

Schmeling required 12 rounds to kayo the bomber two years ago. The German Dempsey was cautious in that bout. He took no chances. He did not pour in and try to "rock" Joe to sleep in a hurry. But during the interval Maxie has sharpened his left hand, which he used almost solely for blocking in the past. Schmeling is more confident—more certain now. When he stuns Louis early in the fight he will go to work on him with both hands.

Louis will be belted out before the eighth round.

Joe Louis Skips Heavy Work; Takes Short Hike

Pompton Lakes, N. J., June 8 (AP). Except for a brisk hike over the countryside this morning, today was a day of rest for Joe Louis. The heavyweight champion even passed up the daily rowing session and spent most of the afternoon at target practice with his rifle.

Joe will resume ringwork for his title defnse against Max Schmeling at Yankee Stadium, June 22, tomorrow.

167 Golfers Will Tee Off In Big Event

Score Between 285 and 290 Is Expected to Win National Title.

PAST WINNERS OF U. S. OPEN

1894 Willie Dunn	1916 C. Evans, jr.
1895 Horace Rawlins	1917 No champ'ship
1896—James Foulis	1918 No champ'ship
1897 Joe Lloyd	1919 Walter Hagen
1898 Fred Herd	1920 Edward Ray
1899 Willie Smith	1921 J. M. Barnes
1900 Harry Vardon	1922 Gene Sarazen
1901 Willie Anderson	1923 R. T. Jones, jr.
1902 L. Auchterlonie	1924 Cyril Walker
1903 Willie Anderson	1925 W. Macfarlane
1904 Willie Anderson	1926 R. T. Jones, jr.
1905 Willie Anderson	1927 Tommy Armour
1906 Alex Smith	1928 Johnny Farrell
1907 Alex Ross	1929 R. T. Jones, jr.
1908 Fred McLeod	1930 R. T. Jones, jr.
1909 George Sargent	1931 Billy Burke
1910 Alex Smith	1932 Gene Sarazen
1911 J.J.McDermott	1933 J. Goodman
1912 J.J.McDermott	1934 Olin Dutra
1913 Francis Ouimet	1935 Sam Parks, jr.
1914 Walter Hagen	1936 Tony Manero
1915 J. D. Travers	1937 Ralph Guldahl

By Alan Gould.

Associated Press Sports Editor.

Denver, June 8.—Cherry Hills with its hazzards, and headaches lurking on the outskirts of the mile-high City of Denver, awaits the first-round charge of golf's light brigade tomorrow in the United States Open championship.

Subject to wind, weather and the characteristic vagaries of the game, the forty-second annual title tournament appears to be as wide open a scramble as any since Bob Jones retired eight years ago, and as spectacular as the scenery, featuring a backdrop of snow-capped Rocky Mountains.

Notwithstanding the establishment of Sophomore Sam Snead, the West Virginia mountaineer, as the betting choice tonight at approximate 5-to-1 odds, it was the expert consensus that at least a score of top notchers, plus as many more "dark horses," had a chance to romp home in front at the end of the 72-hole quest for the crown now worn by Ralph Guldahl.

Guldahl set the open championship scoring record last year at Oakland Hills, near Detroit. He shot four rounds in 281, clipping a stroke off the former record, and beating Snead, the freshman sensation of 1937, by two shots.

"Between 285 and 290."

Pretournament practice performances, as well as most unbiased opinion respecting the cumulative and progressive difficulties of Cherry Hills, have indicated the championship record is safe from further damage. Some "wild man," to quote the professional view point, may combine sufficient luck and skill to take the course apart, but general belief is that the winning score will range between 285 and 290.

So seasoned an observer as Gene Sarazen, two-time former champion who seems to be very much "on" his game again, said: "I'll take 290 and sit back comfortably to wait for 'em to hand me that cup again. I look for one of the younger sharpshooters—maybe Snead—to do the pace-setting. Very often enthusiasm is as useful as experience in an open championship. These younger fellows, and there are many good ones in this field, do not have the mental hazards to overcome nor are they beset by the recollection of previous failures."

Best Practice Round.

Snead helped focus attention upon his chances by firing the best practice round, a 3-under-par 68, which marked the only time 70 had been broken until another long hitter, Jimmy Hines, of Great Neck, Long Island, produced a 69 during today's final tune-ups.

This looked like a good case for the siege guns, but Cherry Hills, with its narrowed fairways, water hazards and under-sized greens, also appears well suited to the short but accurate hitters, such as Paul Runyan, of White Plains, N. Y.

Guldahl's outstanding challengers, besides such powerhouses as Snead and Hines, included Byron Nelson, Harry Cooper, Henry Picard, Vic Ghezzi, Horton Smith, Jimmy Thomson and Dick Metz. Most of these established stars rank among the year's biggest money winners.

Johnny Revolta, ranking man on the 1938 money list, ordinarily would be right up among the favorites, but the curly-haired Chicago entry gashed his hand at Kansas City, Mo., and may not be able to go the route. Revolta, wearing a glove to protect his hand, said he would tee off with Champion Guldahl at the appointed time tomorrow, but doubted his ability to overcome the handicap. John added: "All I can guarantee you is I won't have high score."

167 Will Start.

The aggregate field of 167, three short of the maximum, includes 36 amateurs. But with the Walker cuppers abroad, among them Omaha's Johnny Goodman, last amateur to capture the open crown, there seemed no real threat among the Simon-Pures.

The half-dozen ex-champions in the field, headed by Sarazen, also include Willie MacFarlane, Bill Burke Olin Dutra, Tony Manero and Sam Parks, jr. Burke won the title playoff, in 1931, a fact that focused attention upon the idea that the tournament is overdue for another deadlock. Among the victims of former playoffs, the chances of wee Bobby Cruickshank were best liked.

Balmy weather today, after nearly a week of intermittent rain, put the course in shape, brought out several galleryites, and stimulated prospects of the biggest open championship "gate" in a half-dozen years. Nearly $25,000 worth of sea-

See OPEN, Page 23, Column 3.

Cut Finger May Keep Revolta Out . . . . . . Looks Good Enough to Guldahl

Associated Press WIREPHOTO.

"Everything happens to me!" wailed Johnny Revolta, ace Chicago golf pro, as he exhibited to Mrs. Denny Shute (left) the right forefinger he cut in Kansas City Sunday while slicing some tape from his hand. An infection developed that may keep him from starting in the National Open today. Right—Ralph Guldahl, defending champion, halted practice for the big event to show Mrs. Whitney Harb, better known as Helen Hicks, the scores he believes good enough to win. Mrs. Harb will defend her women's Western golf title at Colorado Springs next week.

Orioles Lose 13th Straight

6 Errors Help Montreal to a 6-3 Victory.

Baltimore, June 8.—Six errors afield by the Orioles enabled the Montreal Royals to capitalize on their seven hits with a 6-to-3 victory in the series opener tonight. Four of the runs were unearned.

Bob Porter allowed nine hits, but hurled well in several threatening spots. Perrin and Blumette toiled for the flock. It was the thirteenth consecutive loss for the Birds.

Montreal.	AB	H	O	A	Baltimore.	AB	H	O	A
Bell.2b	4	1	2	2	Rich'son.ss	5	0	4	4
Sankey.3b	4	1	2	3	Tauby.cf	4	1	1	0
Hooks.1b	4	1	13	1	W'traub.1b	4	0	11	0
Kies.c	4	1	4	0	Pu'nelli.lf	4	2	1	0
Sch'ter.ss	3	1	0	5	Wright.rf	4	1	2	0
Moser.lf	4	1	2	0	Norris.2b	4	1	2	6
Oliver.cf	3	0	1	0	Crouse.c	3	1	5	1
Dugas.rf	4	1	2	0	Cissell.3b	4	2	1	4
Porter.p	4	0	1	3	Perrin.p	2	1	0	1
					*Geary	1	0	0	0
					Blumette.p	0	0	0	0
					†Greenberg	1	0	0	0
Totals.	34	7	27	14	Totals..	36	9	27	16

*Batted for Perrin in the seventh.
†Batted for Blumette in the ninth.

Montreal	0	0	0	2	1	3	0	0	0	—6
Baltimore	0	2	0	1	0	0	0	0	0	—3

Runs—Bell, Sankey, Kies, Schuster, Moser, Dugas, Wright, Crouse (2). Errors—Cissell, Crouse (2), Norris, Richardson, Weintraub. Runs batted in—Cissell, Perrin, Schuster, Dugas, Crouse, Bell (3). Two-base hits—Wright, Kies. Home runs—Crouse, Bell. Double plays—Norris to Richardson to Weintraub, Richardson to Norris to Weintraub. Left on bases—Montreal, 6; Baltimore, 7. First base on balls—Off Perrin, 4; off Porter, 1. Struck out—By Perrin, 5; by Porter, 4. Hits—Off Perrin, 6 in 7 innings; off Blumette, 1 in 2 innings. Hit by pitched ball—By Perrin (Hooks). Losing pitcher—Perrin.

Pitchers Combine Romance, Baseball For Selma Team

Selma, Ala., June 8 (AP).—Selma's pitching staff is mixing romance with baseball.

Matt Thernes, right-hander and graduate of Notre Dame, married Miss Connie Ritter of Cincinnati, a childhood sweetheart, today.

Ralph Braun, a southpaw, will wed Miss Minnie Overstreet of Birmingham at Rowell Field tomorrow night just before hurling against Gadsden.

Selma is in second place in the Southeastern League.

Boy Wants Berth.

Fred Stockwell, who played in two baseball games for Tech High School the past season, would like to perform for some club in the city. Fred is a pitcher, weighs 158 pounds, stands 6 feet 1 inch, and is 19 years of age. If interested, Stockwell lives at 118 Fifth street northeast.

Barnett Wins Pro Tourney, Aided by 31 on First Nine

Ralph Beach and Otto Greiner in Pro-Amateur at Five Farms; Barnett-Stead Tie for 2d.

By Merrell W. Whittlesey.

Baltimore C. C., June 8.—Robert T. Barnett, Chevy Chase professional, hit a birdie streak of four in succession on the first nine of the Five Farms course here today, playing it in 31 strokes and although slipping to 39 on the second nine in 70, won the pro sweepstakes in a three-in-one tourney of the Maryland State Golf Association.

Ralph Beach, Suburban pro, paired with Otto Greiner, the host city's finest young golfer, from Rodgers Forge, to win the pro-amateur event with a six under par best ball of 64, with ten 4's and eight 3's dotting the winners' card. Beach had an individual 73 and Greiner cut off nine strokes.

Barnett and Robert Stead, jr., Chevy Chase, tied with Johnny Bass, Clifton Park mentor and Earnie Caldwell, Hillendale amateur, for second in the pro-amateur, despite Barnett's 5-4-5 finish, one over par on each hole. Each team was a stroke behind the winners with 65's.

Andy Gibson and E. Dorfout, of Bonnie View, won the third prize in the pro-am with a 66, while Gibson's 36, 35—71 was second in the pro sweeps. The Scot pro, in the money in every pro-amateur this season, had 17 pars and a single three-putt green on the fifth hole.

Ernie Caldwell, who won the Invitation here several days ago, paced the amateur handicap event with a net 68, from 73 with a five handicap. Baltimore golfers won a majority of the prizes in the handicap play.

Barnett parred the first three holes of his record-setting first nine and then, aided by a hot putter, went four under par with 2—3—4—3, all tough birdie holes, on the next four. He finished with par for a 31. On the back nine he lost his first stroke to par on the eleventh and another on the fifteenth, but fired his fifth birdie of the day on No. 15. With par in for a 67 at this point, he completed the round one over on the next three holes, including three-putts on the final green.

George Diffenbaugh, Kenwood, and Al Jamison, Indian Spring, were other Washington pros competing, the latter pairing with Elliott Spicer for a 67 best-ball, aided by Jamison's 34 on the out nine. Barnett and Hollenaugh also had 67. Scores of the leaders and Washington players:

Pro-amateur scores under 70 and Washington players:

Ralph Beach (Suburban) and Otto Greiner (Rodgers Forge), 31, 33—64.
Johnny Bass (Clifton Park) and Ernie Caldwell (Hillendale), 33, 32—65.
Robert T. Barnett and Robert Stead, jr. (Chevy Chase), 30, 35—65.
Andy Gibson and E. Dorfout (Bonnie View), 32, 34—66.
Robert T. Barnett and Russ Hollebaugh (Kenwood), 31, 36—67.
Al Jamison and Elliott Spicer (Indian Spring), 32, 35—67.
Andy Gibson and Spencer Overton (Rolling Road), 33, 34—67.
Robert Barnett and George R. Galbraith (Chevy Chase), 30, 38—68.
Frank Inverizzi (Forest Park) and Eddie Semmler (Hillendale), 35, 33—68.
Johnny Bass and Eddie Magan (Clifton Park), 35, 33—68.
George Diffenbaugh and George T. Tew (Kenwood), 33, 36—69.
Ralph Beach and Nathan Kauffman, jr. (Suburban), 33, 36—69.
Alec Taylor (Rolling Road) and Carl Hauswald (Rolling Road), 35, 34—69.
Al Jamison and G. F. G. Butler (Indian Spring), 34, 36—70.
George Diffenbaugh and M. Fitzgerald (Kenwood), 35, 36—71.
George Diffenbaugh and W. O. Wooley (Kenwood), 36, 36—72.
Al Jamison and Bobby Brownell (Indian Spring), no card.

Amateur Handicap Event.

Class A.

Ernie Caldwell (Hillendale), 73—5—68.
Otto Greiner (Rodgers Forge), 73—3—70.
E. G. Barnes (Rolling Road), 76—7—69.
Spencer Overton (Rolling Road), 74—3—71.
Russ Hollebaugh (Kenwood), 76—3—73.
George A. Tew (Kenwood), 82—7—75.

Class B.

Henry Hamp (Hillendale), 81—13—68.
J. M. Mathews (Baltimore C. C.), 82—10—72.
W. O. Wooley (Kenwood), 92—14—78.

Class C.

A. B. Morton (Bonnie View), 94—22—72.
E. J. McGrail (Baltimore C. C.), 89—17—72.

Pro Sweepstakes.

Robert T. Barnett, 31, 39—70.
Andy Gibson, 36, 35—71.
Johnny Bass, 36, 36—72.
Ralph Beach, 35, 38—73.
George Diffenbaugh, 36, 38—74.
Jimmy Flattery, 38, 39—77.
Jimmy Roche, 41, 37—78.
Eddie Morgan (Cumberland), 37, 42—79.

Card of the Winner.

Barnett out...	4	4	4	2	3	4	3	4	3	—31	
In...	4	5	4	5	3	5	4	5	4	—39	—70
Par out...	4	4	4	3	4	5	4	4	3	—35	
In...	4	4	4	3	5	4	4	3	4	—35	—70

Pros to Qualify For P. G. A. Event

Baltimore, June 8.—Bob Barnett's 70 over the Five Farms course here today, the 71 by Andy Gibson and following 72 and 73 by Johnny Bass and Ralph Beach were indicative that a score of 142 or better may be needed here next Friday, June 17, in the P. G. A. qualifying rounds.

The entry list of the pros seeking the four places from the Middle Atlantic sector may reach 40 for the event at Shawnee on the Delaware, Pa., June 10 to 16. The Washington delegation will be headed by Wiffy Cox and Barnett.

Fight Purses Are Held Up

Adamick-Trammell Bout Being Investigated.

By the Associated Press.

Chicago, June 8.—Joe Triner, chairman of the Illinois State Athletic Commission, ordered both purses held up tonight after Jimmy Adamick, young Midland, Mich., heavyweight, arose from a five-count knockdown to knock out Jack Trammell, lanky Negro from Youngstown, Ohio, in the second round of a ten-round bout at Mills Stadium.

Trammell, who weighed 185 pounds, 8 less than the Michigan youngster, was belted all around the ring in the first round, but suddenly lashed out with a short right cross at the start of the second, knocking Adamick sprawling. Adamick appeared groggy and badly hurt, but Trammell, instead of pursuing his advantage, backed away and did not let fly with another punch until Referee Davey Miller waved him into action.

By the time Trammell resumed punching, Adamick had partly regained his senses. As he moved in close, Trammell again backed away.

With the Negro in retreat, Adamick suddenly nailed him with a left hook to the chin, flooring him for the full count as 3,416 spectators booed.

Triner immediately instructed the promoter to withhold their purses, pending an investigation into why Trammell failed to pile into Adamick when the latter was hurt.

Poffenberger Is Fined For A.W.O.L. Excursion

Philadelphia, June 8 (AP).—Manager Mickey Cochrane slapped a $100 fine on Cletus Elwood Poffenberger, Detroit Tiger pitcher, today when the young right-hander showed up at Shibe Park after having been missing since Tuesday night.

Although Cochrane had announced Poffenberger would be "hustled back to Detroit on the first train," the hurler donned a uniform and watched today's game from the dugout.

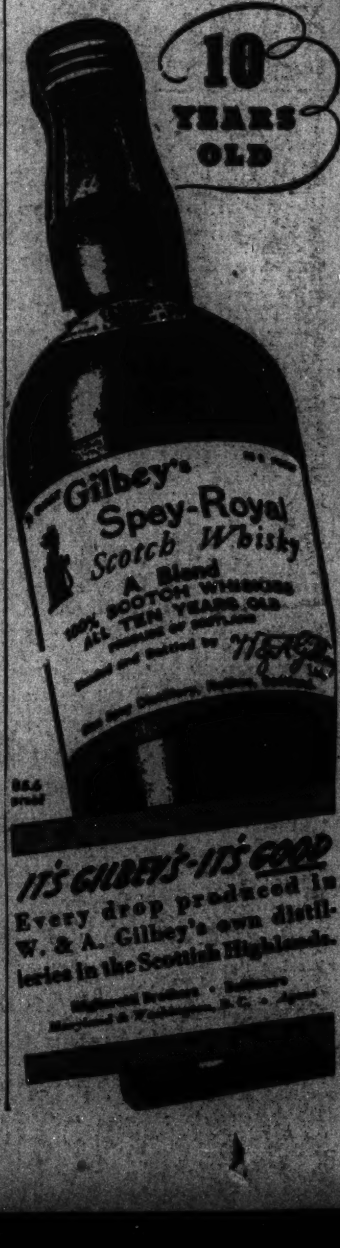

Giants Win 2 Games; Regain League Lead

Beat Cubs, 4-2 and 4-1, Behind Steady Pitching of Gumbert and Hubbell; Ott's Homer Takes Opener; Carl Hit Hard.

By the Associated Press.

Chicago, June 8.—King Carl Hubbell and Harry Gumbert pitched the New York Giants back into the National League lead today, defeating the Cubs in both ends of a double-header. Hubbell hurled shutout ball for the last six innings for a 4-to-1 win in the nightcap, after Mel Ott's homer had given Gumbert a 4-2 decision in the opener.

Hubbell allowed 10 hits in the second game, but his mates sent him away to a two-run lead in the first and added two more in the fifth, as he breezed through every tight spot.

He had a few bad moments in the ninth, when Bob Garbark and Bill Jurges singled, but he fanned Tony Lazzeri to end the threat and the game.

The Giants only collected seven hits off Clay Bryant and Jack Russell, but they bunched a pair of them with Bryant's wildness in each of their scoring innings to put the game on ice.

The double win enabled the Giants to regain the league lead by half a game over the Cubs. It was the first time they had won two games in a row since May 28 and 29.

First Game.

New York.	AB	H	O	A	Chicago.	AB	H	O	A
Bartell.ss	4	0	0	5	Hack.3b	5	0	2	3
Moore.lf	5	2	3	0	Herman.2b	5	0	2	5
Ripple.rf	4	1	3	0	C'retta.lf	4	1	1	0
Ott.3b	5	2	0	6	De'aree.rf	4	1	2	0
Leiber.cf	4	2	1	0	O'Dea.c	4	1	10	1
McC'thy.1b	4	1	20	0	Marty.cf	4	2	0	0
Danning.c	4	2	2	0	Collins.1b	3	0	12	0
K'ouris.2b	4	0	1	3	Jurges.ss	4	2	1	2
Gumbert.p	4	1	0	3	French.p	2	0	0	3
					*Lazzeri	1	0	0	0
Totals.	38	11	30	17	Totals..	36	7	30	14

*Batted for French in tenth.

New York	0	0	2	0	0	0	0	0	0	2	—4
Chicago	0	2	0	0	0	0	0	0	0	0	—2

Runs—Moore (2), Ripple, Ott, Marty, Collins. Errors—O'Dea, Herman. Runs batted in—Ripple, Ott (3), Jurges, French. Two-base hits—Moore, Ripple, Jurges. Home run—Ott. Stolen base—Danning. Sacrifices—French, Bartell, McCarthy. Double play—Jurges to Herman to Collins. Left on bases—New York, 8; Chicago, 6. First base on balls—Off Gumbert, 1; off French, 2. Struck out—By Gumbert, 2; by French, 8. Umpires—Goetz, Reardon and Pinelli. Time of game—One hour 59 minutes.

Second Game.

New York.	AB	H	O	A	Chicago.	AB	H	O	A
Bartell.ss	4	0	3	4	Hack.3b	2	0	1	1
Moore.lf	5	2	2	0	*Asbell	1	0	0	0
Ripple.rf	3	1	3	1	Russell.p	0	0	0	2
Ott.3b	4	1	1	3	Herman.2b	4	0	4	1
Leiber.cf	4	1	1	0	Reynolds.lf	4	0	2	0
McC'thy.1b	4	1	9	0	Demaree.rf	3	2	0	0
Mancuso.c	4	0	6	0	Marty.cf	4	0	0	0
K'ouris.2b	1	0	2	3	Garbark.c	4	3	7	1
Hubbell.p	2	1	0	2	Collins.1b	4	1	9	2
					Jurges.ss	4	3	4	3
Totals.	31	7	27	13	Bryant.p	3	1	0	2
					Lazzeri.3b	3	0	0	0
					Totals..	34	10	27	12

*Batted for Hack in seventh.

New York	2	0	0	0	2	0	0	0	0	—4
Chicago	0	0	1	0	0	0	0	0	0	—1

Runs—Moore, Ripple, Kampouris, Hubbell, Jurges. Errors—Bryant, Kampouris. Runs batted in—Leiber (2), Bartell, Moore, Bryant. Three-base hits—Leiber, Jurges, Ripple. Stolen base—Hubbell. Sacrifices—Hubbell (2), Hack. Double plays—Bartell to Kamouris to McCarthy; Ott to McCarthy. Left on bases—New York, 7; Chicago, 8. First base on balls—Off Hubbell, 1; off Bryant, 3; off Russell, 2. Struck out—By Hubbell, 6; by Bryant, 6. Hits—Off Bryant, 5 in 7 innings; off Russell, 2 in 2 innings. Passed ball—Garback. Losing pitcher—Bryant. Umpires—Reardon, Pinelli and Goetz. Time of game—Two hours 10 minutes.

Reds Down Phils, 7 to 5

Cincinnati Wins Game Under Lights.

Cincinnati, June 8 (AP).—The Cincinnati Reds set down the Philadelphia Phils, 7 to 5, tonight in the second game under lights of the season. Wally Berger went into the game in the seventh for the first time as a Redleg and got a single.

Ph'delphia	AB	H	O	A	Cin'nati.	AB	H	O	A
Young.ss	5	0	2	6	H'berger.2b	5	1	0	0
Mueller.2b	5	2	3	3	Gamble.lf	3	1	3	0
St'back.lf	4	1	1	0	Berger.lf	2	1	0	0
Klein.rf	4	1	1	0	Good'an.rf	4	2	1	0
Martin.cf	4	1	4	0	McC'ick.1b	3	1	8	1
Wh'ney.1b	4	0	9	0	Lombardi.c	4	2	5	0
Clark.c	4	2	3	0	Craft.cf	4	2	5	1
Stein.3b	4	2	1	2	Riggs.3b	4	1	3	1
Passeau.p	2	0	0	2	Myers.ss	4	1	1	3
*Arnovich	1	0	0	0	Der'ger.p	4	1	1	2
Smith.p	0	0	0	0					
†Atwood	1	1	0	0	Totals..	37	13	27	8
Totals.	38	10	24	13					

*Batted for Passeau in seventh.
†Batted for Smith in ninth.

Philadelphia	0	0	0	2	0	0	0	1	2	—5
Cincinnati	0	1	2	0	0	1	3	0	x	—7

Runs—Young, Klein, Marty, Clark, Stein, Gamble, Berger, Goodman, Craft (2), Derringer. Errors—Clark, Martin, Hershberger, Myers. Runs batted in—Young, Stainback, Clark (2), Atwood, Gamble, Goodman, Lombardi (2), Craft, Riggs, Myers. Two-base hits—Mueller, Martin, Atwood. Three-base hits—Clark, Gamble, McCormick. Stolen bases—Stainback, Craft, Riggs. Sacrifice—McCormick. Double plays—Young to Mueller to Whitney, Craft to McCormick to Riggs. Left on bases—Philadelphia, 6; Cincinnati, 7. Struck out—By Passeau, 2; by Derringer, 4. Hits—Off Passeau, 9 in 6 innings; off Smith, 4 in 2 innings. Wild pitch—Passeau. Losing pitcher—Passeau. Umpires—Stark, Barr and Stewart. Time of game—One hour 50 minutes.

7 Up A. C. Schedules 2 Games for Week-End

The 7-Up Athletic Association baseball club will be busy this week-end traveling to Warsaw, Va., Saturday for a game with the Warsaw Athletic Club. Sunday will find them in Winchester, Va., mixing it with the Winchester Park Association Club.

RACKET RESTRINGING
Genuine Lambgut...$2.75
Spiral Silk $1.75
Waterproof Cover FREE with each Job.
GARRISON'S
1215 E St. N.W. NA. 1000

6,000 Watch Ivonia Take Feature Purse at Charles Town; Pays $8.60

Kirk Pilots Little Mare Home First

Daughter of Misstep Wins 2d Start Over 7 Opponents.

By Walter Haight.
A Staff Correspondent.

Charles Town, W. Va., June 8.—Ivonia, a little chestnut mare who spent last winter racing in Havana, won her second start in as many tries at this track, annexing the Washington Golf and Country Club Purse, feature race named for visiting members of that organization. Carrying light weight of 108 pounds, the daughter of Misstep forged to the front after the opening quarter and showed her heels to seven opponents the remainder of the 7 furlongs.

Apprentice Jockey Kirk piloted Ivonia and provided her backers with an $8.60 payoff after scampering around the track in 1:32 2-5. The track was slow as the result of a downpour here last night, but was drying out rapidly as the program progressed. The usual midweek crowd of 6,000 attended.

From an outside post position, Pack Away went to the front going to the first turn, but was soon being hotly chased by Ivonia. Going along the back stretch Ivonia ran Pack Away into defeat, to open a good lead. Mr. Melvin and Reigh Tettrarch did a lot of hustling and bustling behind the mare in the stretch, but second and third money was the best they could offer.

Favorite Takes Opener.

The combination of a $3.80 favorite, Red Nose, and Jockey Lou Machado proved the right one in the first race, the Bud Larner gelding lasting to win by a neck from a charging Barney Allis. Kenner was third in the field of eight. The winner performed in the colors of Mr. Claude Feltner.

Machado made it two straight by taking the second race, also by a neck margin. This time he was astride R. C. Waple's Justa Jimmie and the gelding outgamed Canteret. Halloo, the choice, came from far back to be third. The winner paid $10.

The Harold Willey Purse, third on the program, gave Leon Garrett a saddle success and backers of Justa Giro a $6.80 mutuel. The daughter of Flying Ebony galloped to the fiinish line four lengths in advance of Justa Canter, with Down Timber third.

Small Devil Pays $96.

Garrett came right back with Small Devil at a $96.40 mutuel in the fourth race, named the Doris Gruver Purse. Taking the lead at the break, Small Devil was never threatened until the closing strides when Handley and Prince Khayyam charged at her. Their moves were too late, however, and Small Devil scored by a neck.

Castabout, with Jockey Buddy Root aboard, scored an easy victory in the Jimmie Corcoran Purse, in fifth position on the card. The filly finished four lengths in front of Goodwine, with Green Water another three lengths away. The winner was well played at a $6 mutuel.

Charles Town Entries.

FIRST RACE—About 4½ furlongs; purse, $400; claiming; horses, colts and geldings; 4-year-olds and upward.

No.	Horse and Jockey.	Wgt.	Odds
8	Makus (Machado)	115	8-1
9	War Tale (Fowler)	115	15-1
10	Lucky Roll (Palumbo)	112	8-1
11	Tuft Hunter (Fowler)	112	10-1
12	Look Forward (Brooks)	115	6-1
13	Canson (Brokos)	112	5-1
1	Poll Parrot (Machado)	112	3-1
2	Ashmont (Obert)	112	20-1
3	*Dornoch (Kirk)	107	6-1
4	*Every Effort (Hacker)	107	12-1
5	*General Lejeune (Kilgore)	107	10-1
6	Justa Canter (Terhune)	112	4-1
7	Easter Herald (Machado)	112	2-1

SECOND RACE—About 7 furlongs; purse, $400; claiming; 3-year-olds and upward.

No.	Horse and Jockey.	Wgt.	Odds
8	Thunderlee (Fowler)	116	12-1
9	High Explosion (Shanks)	116	5-1
10	*Belino (Hayden)	109	8-1
11	*Christine Adee (Hacker)	108	8-1
12	*Pacemaker (Kilgore)	108	4-1

Walter Haight's Complete Charts of Charles Town Racing

WEDNESDAY, JUNE 8, 1938.
(Compiled by Walter Haight.)
WEATHER, CLEAR. TRACK, HEAVY.

FIRST RACE—About 4½ furlongs. Purse, $400; claiming. For 3-year-olds and upward. Start good from stalls. Won driving; place same. Went to post 2:34. Off 2:35. Winner, Mrs. Claude Feltner's ch. g. (4), by Bud Lerner—Indian Queen. Trained by C. Feltner. Value to winner, $300; second, $60; third, $30; fourth, $10. Time, 0:54 2-5.

Horses	Jockeys	Wgt.	Post	Start	¼	Stretch	Finish	Straight
RED NOSE	(Machado)	*110	8	1	1¹	1½	1nk	$3.80
BARNEY ALLIS	(Kirk)	*110	5	7	6½	4¹	2³	8.10
KENNER	(Root)	*115	2	4	3½	3¹	3¹½	7.90
XMAS CAROL	(Snyder)	*106½	6	3	2h	2h	4½	33.80
MERIDIAN TIME	(Garrett)	*100	3	6	8	7¹	5³	3.80
HOGARTY	(Fowler)	115	1	8	5h	6¹	6³	46.90
LEADING WAYS	(Obert)	110	7	2	7½	8	7¹½	130.70
BLUEY	(Terhune)	*110	4	5	4¹	5h	8	7.30

Two-dollar mutuels paid—RED NOSE, $3.80, $3.00, $2.40; BARNEY ALLIS, $8.40, $3.60; KENNER, $3.40.

RED NOSE was away in front, drew out at far turn, saved ground thereafter, but had to be put to pressure to last ahead of BARNEY ALLIS' drive. BARNEY ALLIS closed with a belated rush and just missed. KENNER went forwardly, saved ground and had no excuses. XMAS CAROL was closest to pace to stretch and weakened. MERIDIAN TIME was off poorly and closed full of run.

SECOND RACE—Six and one-half furlongs. Purse, $400; claiming. For 4-year-olds and upward. Start good from stalls. Won driving; place same. Went to post 3:00. Off 3:09. Winner, R. C. Waple's b. g. (4), by Jamestown—Galloping Girl. Trained by M. H. Everhart. Value to winner, $300; second, $60; third, $30; fourth, $10. Time, 1:28.

Horses	Jockeys	Wgt.	Post	St.	¼	½	Str.	Fin.	Straight
JUSTA JIMMIE	(Machado)	*112	4	1	2½	2³	2³	1½	$4.00
CANTERET	(Palumbo)	*108½	6	5	1¹	1h	1h	2¹½	1.90
HALLOO	(Root)	*110	2	3	5³	5³	3³	3³	1.60
DOLLY TOUR	(Kilgore)	*110	3	6	6	6	5⁴	4⁷	35.00
YOUNG NATIVE	(Shanks)	*112	5	2	4³	3h	4¹	5⁴	6.00
FOREIGN SHORE	(Brooks)	*115	1	4	3h	4	6	6	[illegible]

Daily Double, Justa Jimmie and Justa Giro, Paid $37.40.

Two-dollar mutuels paid—SMALL DEVIL, $96.40, $56.80, $17.20; HANDLEY, $7.00.

Two-dollar mutuels paid—COUNTER PASS, [illegible] $3.60; CHANNING, $8.60.

COUNTER PASS, allowed to settle into stride, ... tion when put to drive and wore down CHANNING ... lugged in repeatedly and closed with rush in stretch ... and SEA FINN to take command and weakened in ... up racing CHESSIE into defeat and tired. CHESSIE ... hustling tactics. DUN LUCKY had early speed.

Schmeling Puzzles Spar Mates With Varied Attacks

Speculator, N. Y., June 8 (AP).—Max Schmeling's sparring partners can't tell one day to the next what sort of a guy they're going to get in the ring with. One day he bounces them around with right and the next he does nothing but fiddle and experiment.

Today the Schlager was in the latter mood, and nobody got hurt. In his final workout until Saturday he boxed six rounds with three partners and did little except belt them in the ribs.

It is obvious that the German needs the rest he will have for the next two days. He is finely trained and on the verge of getting "mean."

Word came up today that Promoter Mike Jacobs already had sold close to $500,000 worth of tickets for the June 22 engagement. Max was pleased to hear that.

Suffolk Downs Results.

By the Associated Press.

FIRST—One mile and 70 yards; purse, $1,000; claiming; for 4-year-olds and upward.
Casinghead, 106 (Berger) 13.80 5.80 4.20
Rich Girl, 106 (Snyder) 14.40 11.40
Royal Flight, 116 (Turner) 14.80
Sly Miss, Terry Hill, Silvery Way, Blind Brook, Golden Spur, Bugle Call, Pocketpiece and Malice also ran. Time, 1:47 3-5.

Time Out! By Chet Smith

Pardon me, sir, but have we met before?

When an actor or actress is sick, it costs Hollywood plenty of money. What's being done to cut down the risk and the losses? Read the Hollywood page in Sunday's Post.

Agawam Results.

FIRST—Five furlongs; purse, $600; for 2-year-old fillies.
Flying Bonny, 111 (Litrell) 7.60 4.20 3.00
Prunay, 110 (Lynch) 11.00 4.60
Amaranth, 110 (Scott) 3.00
Nancy Reed, Happy Marlene and Merry Meg also ran. Time, 1:02.

SECOND—Six furlongs; purse, $600; for maiden 3-year-olds.
Camaraderie, 110 (Diliddo) 11.40 4.40 3.20
Rhodium, 110 (Mastrianni) 3.80 3.30
Manat Arms, 110 (E. O. Johnson) ... 9.20

Aqueduct Results.

By the Associated Press.

FIRST—Six and a half furlongs; purse $1,000; claiming; 4-year-olds and upward.
Toby Tyler, 126 (Balaski) 8-1 5-2 4-5
Early Times, 124 (Westrope) ...... 1-5 out
Wrenace, 123 (Stout) 1-2
Last Romance, Rosarian, Lemortainals and Light Brook also ran. Time, 1:18 3-5.

SECOND—About 2 miles; purse, $1,200; Barometer Steeplechase; 4-year-olds and upward.
Golden Meadow, 147 (Passmore) 4-5 1-4 out

FIFTH—One mile; purse, $1,200; allowances; 4-year-olds and upward.
Flying Scot, 120 (Arcaro) .. 11-20 1-5 out
Unfailing, 120 (Westrope) .... 1-5 out
Quincy, 113 (Longden) .... out
Time, 1:37 1-5.

SIXTH—One mile; purse, $1,000; claiming; 3-year-olds.
Alarming, 116 (Longden) 6-5 2-5 1-5
Gold Knightess, 108 (Barba) 3-5 1-4
Ring o' Love, 111 (Renick) 3-1
Whisk Up, Spice Box, Baby Lynn, Miss Martis also ran. Time, 1:39 4-5.

SEVENTH—One and one-eighth miles; purse, $1,000; claiming; for 4-year-olds and upward.
Star Porter, 117 (Longden) . 7-2 7-5 7-10
Money Muddle, 119 (Stout) 8-5 4-5
Somali, 118 (Gilbert) 6-5
Bailiwick, Departed, First Bid, More Pep and Miss Tiptoe also ran. Time, 1:52.

BICYCLES REPAIRED
Called for and Delivered
CORR'S BICYCLE & SPORT STORE
5835 Ill. Ave. (Opp. 5822 Ga. Ave.)
Open Evenings and Sunday Mornings
Phone GE. 2355

Aqueduct Entries.

Detroit Entries.

EIGHTH RACE—One mile and a sixteenth; purse, $800; claiming; for 3-year-olds and upward.

5 Gay Days	111	1 *Catch Fly	101		
6 *Sister Jean	101	2 Silent Don	111		
7 Royal Durbar	111	3 *Frisco Kid	106		
8 Double R.	111	4 *Jaybeejay	106		

*Apprentice allowance claimed.

DETROIT SELECTIONS.
1—Bal Ele, Fritz Hallam, Brother Ben.
2—Leros, Skippy McGee, Scrip Money.
3—Fern Creek, Mr. Brock, Neat Play.
4—Sweep Boy, Tramway, Miss Wise.
5—Bomar Stable entry, Sweeplike, Autograph.
6—Doggerel, Pepper, Little Tramp.
7—Raymond, Encircle, Captain Henry.
8—Jaybeejay, Double R., Silent Don.
Best bet—Bomar Stable entry.

At The Post....

With Bill Bennings.

Dear Al: Selections at Charles Town.

Owner-Trainer Eddie Benham, of Washington, has been given permission to ride horses he trains. Benham took out a jockey license today and is scheduled to be astride Baby Witt tomorrow. John T. Harris, of Fredericksburg, Va., reports Timber Lady victim of coughing epidemic. The Washington Golf and Country Club group has a busy day. After breakfast at their own club they drove to Purcellville for a miniature golf tournament and then moved over to the track for luncheon in the clubhouse before giving the bangtails a battle. M. R. Wiegand and H. B. Willey carried off the first honors in the foursome play with 163-10—153. G. H. Pardee and F. M. Williams had 164-8—156, with J. B. Heron and E. T. Farr shooting 172-9—163. Pardee was the day's individual winner with a 79 round. Wiegand was second with 80 and Willey third with 83. A. M. Kerfoot has brought Silver Roi, 9-year-old jumper, back to the races. The horse performs on the flat here tomorrow. Beverly Hacker leaves the hospital, where he has been since he was thrown by Trip, and expects to resume riding tomorrow. Jockey Manny Berg, Baltimore boy, gets back in action on Saturday after a 10-day suspension. The $1,000 American Legion Handicap will be run Saturday over a mile and an eighth route. Eastern Legionnaires will be guests of the local jockey club that day. BILL.

First race—Poll Parrot seems to be well placed in the day's opener. Likes the route and Machado will do the booting. **Look Forward** has worked well and was knocked back in that most recent effort. **Caneen** drew far out in the opening stages of a distance race. The short route may be the right one.

Second race—High Explosion, with Shanks to do the riding, may be worth a gander in this field. Likes the route and I'm going to string along. **Lakar** should go well despite the top assignment of 119 pounds. **Christine Adee** would be a factor on an off course.

Third race—Morning Flight appears to have this situation well in hand. Machado will supply the urging and I expect no mistakes. **Morvim** runs honest races and is dangerous. **Big Toney** has improved and promises to be a factor.

Fourth race—Nay Nay appears best of this lot going the abbreviated sprint route. That last was a brilliant effort. **Roving Rye** has plenty of early lick and is going to be prominent in some part of it. **Silver Roi** had speed once and may be a spurprise package.

Fifth race—Tedmelia gets in this with only 104 pounds and may come through with that long-awaited set of brackets. **Trixie Lass** can better that last considerably. **Royal Business,** tossed in with 100 pounds, is due respect.

Sixth race—Mischiefmaker turned in a nice win last out and seems ready to go on to a string of victories in these kind of races. **Helen Bab** flashed her real form in that most recent effort. **Little Percy** favors the route.

Seventh race—Mad Dash showed enough here the other day to warrant a top selection. **Bynums Run** has closed ground on occasions and is a threat. **Smear** for the show end.

Best bet—Mischiefmaker.

BENNINGS AT DELAWARE PARK.
1—Ann Mowlee, Macie Margaret, Romaunt.
2—Fred Astaire, Jen, Westbrooke.
3—Fickle Mood, Miss Selection, Calamega.
4—Dogrose, Nanahcub, Madfool.
5—Surprise Box, Postage Due, Wise Sister.
6—Light Chatter, Kievson, Count Tetrarch.
7—Galloping, Mad Frump, Dona Dulcin.
8—Blex, Levick, Yarn Sox.
Best bet—Galloping.

Suffolk Downs Entries.

THIRD RACE—Six furlongs; purse, $1,000; claiming; for 3-year-olds.

6 Night Chase	108	2 *Dinette	103
7 Cave Hill	119	3 Notoriety	116
8 Maemute	113	4 *Prin. Torch	106
9 Dinn'r Jacket	113	5 Lifeguard	116
1 *Sport Heel	108		

FOURTH RACE—Six furlongs; purse, $1,000; claiming; for maiden 3-year-olds.

7 Wild Swan	111	1 *Liberty Torch	106
8 Runn'g Free	116	2 Ginger R.	111
9 Mr. Walter	116	3 Mexico City	116
10 Quick Action	111	4 *Mad Kerry	111
11 Miss Hopeful	111	5 *Miss Gorgeous	106
12 Alservant	111	6 *Ceejoe	111

FIFTH RACE—One and one-sixteenth miles; the Lowell Purse; purse, $1,200; for 4-year-olds and upward.

5 Melodist	113	2 Catomar	111
6 Reel On	108	3 White Hot	119
7 †Midshipman	116	4 †Motley	116
1 Blackbirder	113		

†Medway Stable entry.

SIXTH RACE—One mile and one fur-...

6 *Whip'rer'ck'r	111	1 Would Dare	116
7 *Jerry S.	111	2 *Comeda	106
8 Merry Kin	116	3 Bay Buddy	116
9 Telling You	116	4 *Dr. Heiman	111
10 *Droll Story	111	5 *Ernie Manzer	111
11 Hats Off	111		

Weather, cloudy; track, fast.
*Apprentice allowance claimed.

SUFFOLK DOWNS SELECTIONS.
1—Savant, Dust to Dust, Hasten Up.
2—Winter Sport, Forced Landing, Euryalus.
3—Notoriety, Cave Hill, Sport Heel.
4—Alservant, Miss Hopeful, Running Free.
5—White Hot, Blackbirder, Motley.
6—Tiempo, Happy Flag, Ross.
7—Sudanese, Which Blonde, My Buddy.
8—Telling You, Bay Buddy, Would Dare.
Best bet—Winter Sport.

Lincoln Fields Entries.

Lincoln Fields Results.

Delaware Park Entries.

Delaware Park Results.

Detroit Results.

Washington Post Consensus at Charles Town

Consensus of Leading Handicappers

First Race.	Second Race.	Third Race.	Fourth Race.	Fifth Race.	Sixth Race.	Seventh Race.
Eas. Herald (21)	Lakar (19)	Morn. Flight (22)	Nay Nay (20)	Tedmelia (28)	Mischiefmaker (31)	Love. Amelia (24)
Poll Parrot (16)	Mabel Beyond (15)	Petes Lad (15)	Adriatic (17)	Jabberie (14)	Helen Bab (12)	Mad Dash (14)
Dornoch (9)	Pacemaker (11)	Morvim (10)	Rov. Rye (12)	Miss Adeline (12)	Never Idle (11)	Baby Witt (11)

Bennings (Washington Post)

Poll Parrot	High Explosion	Morning Flight	Nay Nay	Tedmelia	Mischiefmaker	Mad Dash
Look Forward	Lakar	Morvim	Roving Rye	Trixie Lass	Helen Bab	Bynums Run
Canson	Christine Adee	Big Toney	Silver Roi	Royal Business	Little Percy	Smear

Best bet—Mischiefmaker.

Clocker Mike (Washington Post)

Look Forward	Belino	Sun Sweep	Caiden	Tedmelia	Never Idle	Lovely Amelia
Canson	Pacemaker	Morning Flight	Nay Nay	Miss Adeline	Mischiefmaker	Coattails
Makus	Gay Lass	Lucky Turn	Mudsill	Ade	Huppy	Baby Witt

Best bet—Sun Sweep.

CRYSTAL CLEAR WATER
GLEN ECHO
FREE ADMISSION AMUSEMENT PARK
POOL
AND SUNTAN SAND BEACH
OPEN DAILY
9:30 A. M. TIL 11 P. M.
15c For Kiddies OR 10c By Buying a 10 Swim Card for One Dollar
40c For Adults OR 25c By Buying a 10 Swim Card For $2.50
PRICE INCLUDES PRIVATE LOCKER AND FREE CHECKING OF VALUABLES AT ALL TIMES
SWIMMING IS HEALTHFUL!

SERVING WASHINGTON FOR OVER 20 YEARS
Save 40%
Use Our Easy Credit Plan
FIRST LINE TIRES
5.25x18 $8.15 | 6.00x16 $9.90
5.50x17 $8.80 | 6.50x16 $12.25
Above prices with your tire in trade. Other sizes as low. See These Tires Today
GUARANTEE
18 Months Unconditional Road Hazard Guarantee (in writing) Against Glass Cuts, Tread Separation, Sidewall Failure, Blowouts & Bruises.
SKINKER BROS.
4444 CONN. AVE. CL. 1114

Bee Barrett Is Defeated

Marion Miley Also Loses in Women's Event.

By the Associated Press.

Tulsa, Okla., June 8.—The vagaries of golf took two heavy favorites out of the running in the women's trans-Mississippi tournament today, but left a classy field of seasoned stars to continue the fight tomorrow into the third round.

Still in the running after a great golf battle was defending Champion Betty Jameson, of San Antonio, who returned to top form after a slump to win on the eighteenth from Miss Jenny Grout, Oklahoma State champion, 1 up.

Out of the picture was the redoubtable Beatrice Barrett, of Minneapolis, one of the prime favorites, who fell before the determined playing of Mrs. E. R. Hury, of San Antonio, 4 and 2.

Sarah Guth, of St. Louis, proved a stumbling block to Marion Miley, Lexington, Ky., another favorite. Miss Miley, who holds the Southern championship and was trans-Mississippi titlist in 1935 and 1936, was far off form and went out, 5 and 3.

Another veteran of championship competition, Mrs. Frank Goldthwait, of Fort Worth, went into the quarter-finals at the expense of Mrs. Ted Law, of Tulsa, 8 and 6.

Mrs. Opal Hill, of Kansas City, who won her first Trans-Miss championship ten years ago, came back strong after she was two down at the turn to Mrs. Johnny Parnell, of Dallas. Mrs. Hill won, 3 and 2.

Pattenberg, the Minneapolis redhead, found considerable competition in Miss Pat Grant, 17-year-old Oklahoma State high school champion. Miss Patty eliminated Miss Pat on the seventeenth, 3 and 1.

U. S. Women Await Play

Wimbledon, Eng., June 8 (AP).—America's strong Wightman Cup tennis team today completed serious practice for the international matches with Great Britain Friday and Saturday.

The rival lineups won't be announced until tomorrow but it was pretty clear tonight what the selections would be.

America probably will nominate Alice Marble and Helen Wills Moody for the No. 1 and No. 2 singles berths with Helen Jacobs at No. 3 if she recovers from a stiff neck that proved a severe handicap during today's practice. The No. 1 and No. 2 nominees each will play two singles matches while the No. 3 plays only one.

Great Britain's singles selections probably will be Margaret Sriven, No. 1; Kay Stammers, No. 2, and Margot Lumb, No. 3.

Evelyn Dearman and Joan Ingram will be Great Britain's No. 1 doubles combination. They probably will oppose Miss Marble and Mrs. Sarah Palfrey Fabyan. Dorothy Bundy and either Miss Jacobs or Mrs. Moody probably will make up the second American doubles team against Miss Lumb and Freda James.

Sandlotter Suspended By Judge E. M. Curran

Paul Folliard, pitcher for the Railroad Retirement Board in the Government League, was suspended for 10 days yesterday by Judge E. M. Curran, president of the United States Government Baseball League, for using a doctored ball in a recent game with the D. C. Commissioners.

Judge Curran, of the local Police Court, also warned the managers that any such tactics in the future would meet with more serious suspensions.

Don Budge Wins.

By the Associated Press.

Auteuil, France, June 8.—American, British and Australian Champion Don Budge tonight stood two matches removed from the French hard court tennis crown.

The great California redhead overpowered Bernard Destremeau, of France, 6—4, 6—3, 6—4, in the quarter-finals today, and seems to have the title in the bag.

Western Netmen Win.

Western High School's tennis team won its fifth straight Interhigh victory yesterday over Tech, 7 to 0, and by so doing were crowned the public school champions.

Summaries:

Singles.

Dalby (W) defeated Zeller (T), 6—3, ...
Nunes (W) defeated Lambert (T), 6—0, ...
Bonham (W) defeated Armstrong (T), ...
Tansey (W) defeated Hoskins (T), 6—2, ...
Madden (W) defeated Carballo (T), 6—0, ...

Doubles.

Bonham and Dalby (W) defeated Zeller and Lambert (T), 6—0, 6—1.
Madden and Tansey (W) defeated Lawson and Armstrong (T), 6—1, 6—4.

Man of the Month

(Each day, Arch McDonald distributes 10 points among the Nats whose play was most helpful to the Washington Club. At the end of each month The Washington Post will award to the leading player a gift in token of the honor of being The Post-Wheaties' "Man of the Month.")

By Arch McDonald.
(WJSV-Wheaties Baseball Commentator.)

Heroes among the Nats were not exactly numerous in yesterday's 11-5 licking at the hands of the Browns, but there were some members of the Washington club whose play merited points in the Man of the Month Contest.

To Buddy Lewis, three points, because he valiantly attempted to put Washington in the ball game with his third-inning double that drove in two runs.

To Zeke Bonura, three points, because he doubled with the bases full to score two runs in the eighth.

To Taft Wright, two points, because he made two of the Nats' nine hits, walked once and scored a run.

To Buddy Myer, two points, because he made two of the Nats' nine hits and walked once.

To Goose Goslin, one point, because in a pinch-hitting role he lashed out a long two-bagger in the ninth.

THE SCORE:

Zeke Bonura	15	Joe Krakauskas	4
Buddy Myer	9	Taft Wright	4
Pete Appleton	6	Al Simmons	3
George Case	6	Ken Chase	3
Buddy Lewis	6	Johnny Stone	2
Emil Leonard	5	Jimmy DeShong	2
Wes Ferrell	5	Mel Almada	2
Cecil Travis	5	Monte Weaver	1
Harry Kelley	4	Leon Goslin	1

Pistol Club Gives Awards

Medals Are Presented to Club Champions.

At its annual dinner, held at the National Press Club, the Washington Pistol Club awarded medals to the champions of various events.

John J. Cash, member of the White House police force, was presented with the highest prize—that of club champion. Roger Scott, well-known aviator and internationally-known pistol expert, received a share of the awards for his excellent shooting during the year.

Mr. J. T. Duffy, president of the club; E. G. Rose, vice president; Donald Locke, secretary-treasurer, and Wilson Collier, executive officer, in speaking for members expressed how highly honored the club was to have Mr. C. B. Lister, secretary of the National Rifle Association, as the guest speaker.

Walter R. Walsh, one of J. Edgar Hoover's aces in the Federal Bureau of Investigation, was awarded medals, as were John J. Cash, for distinguished expert; John J. Duffy, expert; Ralph Glaize, sharpshooter, and Jerome H. Feasted, marksman.

Medals were also given to the following for the highest scores in individual matches: Wilson Collier, H. D. Lockling, Philip Cole, Edward Brown, D. L. Keblinger and Joseph Hopping.

Roosevelt Netmen Win.

Roosevelt High School's racquet wielders downed Central, 6 to 1, in an interhigh series match on the Rock Creek Courts yesterday.

Singles.

Sokol (C), defeated Doyle (R), 5—7, 6—4, 8—6.
McNeil (R), defeated Bratts (C), 6—3, 6—2.
Freer (R), defeated Silverman (C), 6—4, 6—3.
Hutchinson (R), defeated Clarke (C), 6—1, 6—1.
Kay (R), defeated Coakley (C), 6—0, 6—4.

Doubles.

Doyle and Freer (R), defeated Clarke and Patrick (C), 6—3, 7—5.
Kay and Hutchinson (R), defeated Watts and Silverman (C), 6—2, 6—2.

Government League.

F. B. I.	AB	H	O	A	I. D. R. A.	AB	H	O	A
Shapiro.lf	4	2	2	0	Koenig.cf.	3	0	0	0
Routon.3b	5	3	0	1	Plummer.lf	3	1	1	0
Barry.cf.	5	2	0	0	Coe.3b.2b.	2	0	3	0
Luther.rf.	4	3	1	0	Ray.1b.	2	0	5	0
Gi'netti.2b	2	1	2	0	Ray.1b.	2	0	3	0
Si'man.1b.	4	2	6	1	Hampton.rf	2	0	5	0
Beall.ss.	3	2	1	0	Parrell.ss.	2	0	2	1
ander.c.	2	2	2	2	Todd.c.	1	0	1	1
Tennant.p	3	1	0	0	M'lan.2b.3b	2	0	3	0
*C'flower.	1	0	0	4	Jewett.p.	2	1	1	0
Totals.	33	18	15	8	Totals.	19	3	†16	4

*Hit for Shapiro in fifth.

F. B. I.	5	0	0	1	9	1—16	
I. D. R. A.	0	0	2	0	0	x— 2	

†Game called with one out in sixth.

Commercial League.

Pepco.	AB	H	O	A	Un. Print.	AB	H	O	A
Cha'nas.2b	5	2	3	1	Hol'ran.1b	5	1	7	0
Nau.cf.	4	1	2	0	Homan.c.	4	3	4	1
Clem'ts.1b	4	0	5	0	Holbrook.lf	4	2	4	0
Tonker.lf.	4	2	0	0	De'hurst.rf	4	0	0	0
Kidwell.c.	3	1	3	3	Bo'ford.ss.	4	2	1	2
Durkin.rf.	4	2	4	0	Hofberg.cf.	4	1	2	1
Dan'ger.ss.	2	0	3	1	Reid.2b.	4	1	2	2
Rob'sno.3b	3	0	3	1	Edwards.3b	3	1	4	2
Sullivan.p	3	1	1	2	Mosedale.p	2	1	0	1
Helmer.p.	0	0	0	0					
Morgan.3b	1	0	0	0					
Roach.p.	1	0	0	0	Totals.	34	12	24	9
Totals.	34	9	24	8					

Union Printers	0	0	0	1	2	0	3	0	0—6
Pepco	0	1	2	0	1	0	0	0	0—4

Runs batted in—Nau, Tonker (2), Kidwell, Holloran, Homan, Boundford, Edwards, Mosedale (2).

Industrial League.

7 Up A. C.	AB	H	O	A	Russell.	AB	H	O	A
Albert.3b.	5	2	2	0	J.G'don.2b	3	2	1	2
Wol'ton.cf	4	1	3	1	Jarboe.cf.	1	0	1	0
Duffey.1b	8	0	9	0	G. R'l.cf.2b	4	1	2	0
Wright.c.	3	0	3	0	M.G'don.3b	3	3	1	3
Johnsno.lf	4	1	2	0	Han'gan.3b	1	1	0	0
G'tham.2b	4	1	0	3	Cha'nas.lf.	4	1	3	0
And'son.rf	4	0	2	0	R.R'sell.rf.	3	0	1	0
McG'er.ss.	3	1	2	3	Baily.rf.	1	0	1	0
Dinna.p.	4	1	0	2	Walters.c.	4	0	7	1
Totals.	34	7	24	9	D'gan.2b.ss	4	0	2	1
					James.1b.	4	3	8	0
					Watt.p.	2	0	0	0
					Totals.	34	11	27	7

7 Up	0	0	0	0	0	1	1	0	0—2
Russell	0	0	3	0	2	0	0	3	x—8

Runs batted in—Albert, McGeever, J. Gordon (2), Russell, Gordon, Hanagan, Chaconas, Dugan, James.

Richardson, Partner Win

Boys Doubles Title Is Taken at Edgemoor.

Eddie Richardson and Chandler Spessard yesterday annexed the boys' doubles championship of the City of Washington tennis tournament by turning back Maurice Cowan and John Lincoln in straight sets at Edgemoor. The scores were 6—2, 6—3.

Only other match yesterday found Eddie Richardson entertaining the final round of the boys' singles play by defeating Chandler Spessard, 6—2, 6—2.

Three matches are on today's schedule at Edgemoor and two more champions will be crowned.

Most attractive of these matches, perhaps, is the final in the junior singles, which brings together David Strand Johnsen and Miguel Nunez, No. 1 and 2 seeded players, respectively.

This encounter is odd in that Johnsen, win or lose, will not qualify as the District's junior representatives in the national interscholastic tournament at Merion Cricket Club next month. Johnsen is out of high school, and a provision of the tournament rules stated that in the event a schoolboy did not win the title, the one advancing the farthest would be nominated as the District's entry in the national event.

Yesterday's results and today's pairings follow:

Boys Doubles Final.

Eddie Richardson and Chandler Bressard defeated Maurice Cowan and John Lincoln, 6—2, 6—3, for the championship.

Boys Singles Semifinal.

Eddie Richardson defeated Chandler Bressard, 6—2, 6—2.

Pairings.

3 o'clock, junior singles final—David Johnson vs. Miguel Nunez.
4:30 o'clock, boy singles final—Eddie Richardson vs. Bob Bensinger.
5 o'clock, junior doubles semifinal—Johnson and Dewitt Smith vs. Watts and Silverman.

Open

Continued from Page 21.

son tickets, at $6.72 each, have been sold. Local officials were prepared to handle upwards of 5,000 spectators tomorrow and double that number on Saturday, when the final 36 holes are scheduled.

Among onlookers will be the two foremost championship figures of American golf history, Bob Jones and Walter Hagen. Jones, who held the United States Open title four times, retired in 1930. Hagen, just back from a Far Eastern tour, failed to qualify at San Francisco.

The tournament battle starts at 10:15 a. m. (Eastern Standard Time) tomorrow. Single rounds will be played tomorrow and Friday. The low 60 and ties for sixtieth place, after 36 holes, will qualify for Saturday's double-barreled finish.

Starting times of leading players for the first 18-holes of the National Open Golf Tournament at Cherry Hills tomorrow include (Time is Eastern Standard):

10:50 a. m.—Tommy Armour, Chicago, and Leo Mallory, Noroton, Conn.
11:30 a. m.—Lawson Little, San Francisco, and Henry Picard, Hershey, Pa.
12:20 p. m.—Johnny Revolta, Evanston, Ill., and Ralph Guldahl, Madison, N. J.
12:50—Ed Dudley, Philadelphia, Pa., and Jimmy Thomson, Shawnee-on-Delaware, Pa.
1:15 — Gene Sarazen, Brookfield, Conn., and John E. Rogers, Denver.
1:35—Tony Manero, Peabody, Mass., and Dick Metz, Chicago.
2:15—Bobby Cruickshank, Richmond, Va., and Paul Runyan, White Plains, N. Y.
2:35—Byron Nelson, Reading, Pa., and Charles Lacey, Los Angeles.
3:00—Denny Shute, West Newton, Mass., and Victor Ghezzi, Deal, N. J.
3:25—Jimmy Hines, Great Neck, Long Island, and Billy Burke, Cleveland.
3:50—Horton Smith, Oak Park, Ill., and Sam Snead, White Sulphur Springs, W. Va.
4:15—Harold (Jug) McSpaden, Boston, Mass., and Jimmy Demaret, Houston, Tex.
4:40—Ky Laffoon, Chicago, and Harry Cooper, Chicopee, Mass.

Helen

Continued from Page 20.

feated Mrs. George Luce (Beaver Dam), by default.

PAIRINGS.

9:30, Dettweiler vs. Giles; 9:35, Brown vs. Stokes; 9:25, Kincaid vs. Pray; 9:20, Claytor vs. Brundage; 9:15, Ludewig vs. Steuart; 9:10, Hacker vs. Welte; 9:05, Emge vs. Rose; 9, Crisp vs. Hagenbuckle; 8:55, Simons vs. Knox; 8:50, Awalt vs. Baker; 8:45, Tittman vs. Powell; 8:40, Cooper vs. Peyser; 8:35, Lord vs. Jones; 8:30, Schlossberg vs. Weir; 9:20, Coolican vs. Lynch; 9:15, DeGarges vs. Mihills; 9:10, Clark vs. Mitchell; 9:05, Helan vs. Dent; 9, Hutchinson vs. Lacey; 8:55, Miller vs. Jarvis; 8:50, Weible vs. Hill; 8:45, Swingle vs. Paul; 8:40, Widmayer vs. Harper; 8:35, Allen vs. Anderson; 8:30, Alderman vs. Harns.

Sports Postscripts

Johnny Pierotti, former Post sports cartoonist, is honeymooning in town after an absence of three years . . . JEP now is with United Features Syndicate in New York and recently sold a series of cartoons to Esquire . . . Others of his works have found their way into many of the larger magazines . . . Small wonder big-league managers frown on the idea of their best players participating in the All-Star game . . . They still remember that both Dizzy Dean and Van Mungo were hurt in the big game here last summer . . . Neither pitcher has been effective since the pixilated one received a broken toe as a result of a line drive by Earl Averill and Mungo pulled up with a lame arm . . . As a matter of fact Dean won only one game the remainder of the season.

Every time the batting feats of Cookie Lavagetto are mentioned Pie Traynor sputters like a wet fuse . . . Lavagetto, whom the Pirate boss let go to Brooklyn last year, is outhitting Pittsburgh's third baseman by almost 10 points and is being touted for the all-star team . . . Walter Murphy, the Yanks' oversized relief pitcher, has chalked up four consecutive victories in his favorite role . . . Baseball men are still shaking their heads over the deal that sent Alex Kampouris to the Giants in return for Wally Berger . . . A serious contender for the pennant for the first time in years, the Reds strengthened New York in the only spot it was weak, and at the same time received an outfielder considered by many to be washed up . . . Kampouris is only 25 years old. Berger is 32 . . . Chief Ernie Koy, Dodger rookie outfielder, never believed in lucky numbers . . . That is, until this season . . . Now he fondly thinks in terms of 19 . . . You see his only homers of the year were swatted on the 19th of April and the 19th of May . . .

A big-league batter has one-half second to decide whether or no to swing at a pitch, for that is the approximate time it takes a pitcher's fast ball to reach the plate . . . There are 265 organized minor leagues in operation this season . . . Sunday at Oxon Hill will be held—of all things—a turtle race. . . .

JACK MUNHALL.

Transactions on N. Y. Bond Market

By the Associated Press.

Total bond sales yesterday, $4,158,300; previous day, $4,788,300; week ago, $5,182,350; year ago, $7,477,000; two years ago, $10,952,000; January 1 to date, $752,225,555; year ago, $1,380,964,000; two years ago, $1,651,030,000.

Range of United States Government Issues

(Sales in $1,000. Dollars and 32ds.)

1938 High.	1938 Low.	June 8. Sales.		High.	Low.	Last.	Net Change.	Closing Bid.	Closing Ask.	Yield.
106.27	105.21	9	Treasury 3⅜s, 1943-40 June	106.27	106.27	106.27	+ .3	106.24	106.27	....
108.2	106.29	1	Treasury 3⅜s, 1943-41 Mch	107.30	107.30	107.30	— .2	107.30	108	.46
110.5	107.2	5	Treasury 3¼s, 1945-53	110.5	110.2	110.5	+ .3	110.4	110.7	1.26
110.2	107	23	Treasury 3⅛s, 1946-44	110.2	109.30	110.2	+ .4	110.2	110.5	1.43
106.17	103.25	2	Treasury 2¾s, 1947-45	106.14	106.14	106.14	— .2	106.18	106.19	1.77
105.28	102.14	5	Treasury 2½s, 1945	105.28	105.28	105.28	+ .3	105.29	106	1.65
108	105.2	2	Treasury 3s, 1948-46	107.30	107.30	107.30	— .2	108	108.4	1.90
108.20	105.27	3	Treasury 3⅛s, 1949-46	108.30	108.17	108.20	+ .3	108.21	108.24	1.94
118.27	116.4	5	Treasury 4¼s, 1952-47	118.27	118.27	118.27	....	118.25	118.27	2.03
104.21	101.27	50	Treasury 2⅞s, 1951-48	104.20	104.20	104.20	+ .4	104.19	104.20	2.22
104.5	101	2	Treasury 2½s, 1949	104.5	104.5	104.5	+ .2	104.5	104.8	2.04
108.16	105.19	1	Treasury 3⅛s, 1952-49	108.11	108.11	108.11	— .5	108.13	108.16	2.28
102.2	99.18	3	Treasury 2½s, 1953-49	101.27	101.27	101.27	+ .4	101.25	101.27	2.31
106.20	103.26	7	Treasury 3s, 1955-51	106.14	106.12	106.14	+ .4	106.15	106.17	2.42
104.15	101.24	17	Treasury 2⅞s, 1960-55	104	103.27	103.31	+ .8	103.31	104	2.58
104.5	101.30	1	Treasury 2⅞s, 1960-55 reg	103.23	103.23	103.25	+ .1	....	....	....
106.11	103.22	6	Federal Farm Mtg 3s, 1947-42	106.8	106.8	106.8	— .3	106.10	106.13	1.17
107.1	103.28	25	Federal Farm Mtg 3¼s, 1964-44	107.1	107.1	107.1	+ .3	107	107.3	1.94
106.14	103.4	3	Federal Farm Mtg 3s, 1949-44	106.9	106.9	106.9	....	106.10	106.11	1.87
103.13	101.9	21	Home Owners Loan 2¼s, 1949-39	103.6	103.4	103.6	....	103.5	103.7	....
104.10	101.5	6	Home Owners Loan 2¼s, 1944-42	104.10	104.8	104.10	+ .3	104.8	104.10	1.16
106.23	103.9	13	Home Owners Loan 3s, 1952-44	106.13	106.11	106.11	+ .1	106.11	106.14	1.84

Sales in thousands.

CORPORATION BONDS

Sales	A	High	Low	Close
14	Alleghany 5 '44	60¼	60	60
7	Alleghany 5 '49	51	51	51
21	Allis Chalm 4 '52	105¼	105	105
8	Am & For P 5 2030	51	51	51
23	Am I G Ch 5½ '49	106	104¼	104½
8	Am T & T 5½ '43	113¼	113	113
155	Am T & T 3¼ '66	102⅝	102⅛	102⅝
29	Anacon Cop 4½ '50	104¼	104	104
5	‡Ang C Nitra deb '67	29½	29½	29½
33	Arm Del 4 '55	94½	94	94½
53	A T & S F 4 '95	102¼	101¼	101⅝
8	A T&S F cv 4½ '48	95½	95¼	95½
8	A C Line 1st 4 '52	[illegible]	[illegible]	[illegible]

[illegible]

Dow-Jones Bonds.

By the United Press.

New York, June 8.

40 bonds	85.85	—0.23
10 first rails	88.77	—0.31
10 second rails	44.49	—0.41
10 utilities	104.22	—0.09
10 industrials	105.90	—0.11

Sales in thousands.

Sales		High	Low	Close
12	K C Term 4 '60	[illegible]	[illegible]	[illegible]

[illegible]

Sales		High	Low	Close
3	†S-A Fla 6 '35 A ct	2¾	2¾	2¾
5	Shell Un 3½ '51	102⅜	102¼	102¼
12	Skelly Oil 4 '51	101⅛	101	101⅛
4	S Bell T&T 3¼ '62	104¼	103⅞	103⅞
15	Sou Pac 4½ '81	38	37	37¼
13	So Pac rfg 4 '55	66	63¾	63¾
32	So Pac 3¾ '46	48¼	47⅛	47⅞
6	South Ry cn 5 '94	53	53	53
17	South Ry gen 4 '56	29¾	29⅛	29¾
9	St Oil N J 3 '61	[illegible]	[illegible]	[illegible]

[illegible]

Sales		High	Low	Close
20	Phelps Dodge 3½ '52	106	105½	105¼
11	Phila Co 5 '67	91¼	90⅞	90⅞
27	Phil Elec 3½ '67	109	108¾	108⅞
18	†Phil Rd C&I 6 '49	3⅝	3¼	3¼
7	†Ph Rd C&I 5 '73	10¼	10	10¼
9	†‡Philippine R 4 '37	17½	16⅝	17½
18	Portl Gen E 4½ '60	58½	58⅜	58⅜
12	†‡Postal Tel&C 5 '53	10⅝	10⅛	10⅝
	R			
23	Readg 4½ '97 A	62	59⅛	59⅞
7	Rem Rand 4¼ '56	94½	94	94
8	Repub Steel 4½ '61	83¼	83¼	83¼
	S			
3	†St L S F 4½ '78	8¼	8¼	8¼
4	†St L S F 4 '50 A	10	9½	10
17	†Seab A L cn 6 '45	6½	6	6½

Sales		High	Low	Close
6	‡Hud & M inc 5 '57	16⅛	15¾	16
	I			
9	Ill Bell T 3½ '70 B	109¾	109½	109¾
19	Ill Cen 4¾ '66	30½	29	29
4	IC&CSL&NO 5 '63 A	35	35	35
5	Ill Steel 4½ '40	106⅝	106⅜	106⅝
11	§†Interb R T 7 '32	49⅞	49½	49½
6	Interb RT rfg 5 '66	50⅞	50½	50⅞
1	†Int Gt N 1st 6 '52	15	15	15
27	Int Hydro El 6 '44	69¾	68	69½
36	Int T&T 4½ '52	66¼	65¾	66
27	Int T&T 5 '55	69¼	69	69
	K			
3	K C South 5 '50	55½	55	55

Sales		High	Low	Close
1	Par-Orl RR 5½ '68	42¼	42⅛	42⅛
7	†Peru 1st 6 '60	89¾	89⅝	89⅝
5	†Poland 8 '50	8¼	8	8¼
2	†Rio de J 6½ '53	43¾	43¾	43¾
4	†Rio G do Sul 6 '68	7⅛	7⅛	7⅛
18	Rome 6½ '52	7	7	7
23	Tokyo City 5½ '61	66	65	66
2	Tokyo El Lt 6 '53	54	54	54
1	Ujigawa El P 7 '45	54⅜	54⅜	54⅜
25	Urugy 3¾-4-4⅛ '79	70½	70½	70½
5	Yokohama 6 '61	38⅜	38⅜	38⅜

XIN—Ex interest.
CT—Certificates.
†—Selling flat on account of default.
‡—Selling flat for reasons other than default.
§—Matured bonds. Negotiability impaired pending investigation.

Betts New Chairman Of Chicago Exchange

Chicago, June 8 (AP).—Arthur M. Betts today was elected chairman of the Chicago Stock Exchange's board of governors. Under a new constitution the governors will choose the exchange's first salaried president soon.

Betts is senior partner in the firm of Alfred L. Baker Co. Thaddeus R. Benson, retiring chairman and former exchange president, was one of those chosen to serve a three-year term on the board.

Electric Bond & Share dipped ⅛ to 7⅛ while unchanged to a shade higher were Niagara Hudson Power, United Gas and United Light & Power "A."

Retail Advertising 10.1% Under 1937

Chicago, June 8.—For this year through May 28, retail display advertising volume was 10.1 per cent below the corresponding period of last year, according to a report released here today by Advertising Age.

Newspapers in 80 important markets, which are measured by this report, showed a total of 406,967,728 lines for the period reported, against 452,864,851 lines for the comparable period of last year. Against 1936, this year shows a loss of 3.8 per cent.

Security Averages.

Stocks.

	50 Inds.	20 Rails.	20 Utils.	90 T'tl.
Yesterday	95.4	21.3	54.3	77.2
Previous day	95.1	21.3	54.3	77.0
Week ago	93.5	21.4	54.1	76.0
Month ago	101.8	24.1	57.9	82.6
Year ago	155.6	59.1	75.8	127.4
Two years ago	136.5	49.5	89.8	114.9
High, 1937	180.3	67.5	104.7	146.3
Low, 1937	96.9	29.8	55.9	80.7
High, 1936	169.6	64.0	102.0	140.5
Low, 1936	126.2	44.0	80.3	106.4

Bonds.

	20 Inds.	20 Rails.	20 Utils.	60 T'tl.
Yesterday	79.4	51.6	93.6	74.9
Previous day	79.5	52.2	93.7	75.2
Week ago	79.3	52.3	93.8	75.1
Month ago	80.6	56.5	93.7	76.9
Year ago	91.4	94.6	101.4	95.8
Two years ago	90.3	92.3	105.5	96.0
High, 1937	95.0	101.2	106.0	100.7
Low, 1937	80.1	69.3	92.3	81.1
High, 1936	94.8	100.4	106.2	100.2
Low, 1936	90.0	84.7	103.5	93.3

(1926 averages equals 100.)
Copyright, 1938, by Standard Statistics Co., Inc.

Ship Industry Expected to Aid Steel Output

Total of 16 Cargo Ships Awarded by Maritime Commission.

New York, June 8.—Steel makers looked forward today to the shipbuilding industry for nearby new business.

"The only important steel tonnage in early prospect is from shipbuilders who have about 100,000 tons to place for contracts recently closed," Iron Age said today in its weekly survey of the steel industry.

"The Maritime Commission last week awarded four cargo ships to the Newport News Shipbuilding & Dry Dock Co., which also has a contract for a passenger liner. Steel is also to be bought for 12 cargo ships previously awarded, four each to Federal Shipbuilding, Sun Shipbuilding and Tampa Shipbuilding Companies."

Heartening steel men were structural steel projects awarded this past week, which totaled 19,000 tons, compared with 6,500 tons in the previous week.

"Whatever activity there is during the summer will probably emanate largely from Government spending and lending," the review stated. The automobile industry is not likely to make any important purchases before August, when preparations for 1939 models will be fully under way, though meanwhile the truck branch of the industry is expecting a good demand from farm areas resulting from large crop movements."

The Nation's steel mills this week are averaging 25 per cent of capacity, the same as last week, but the report said the current week's rate is "in realty a reduction because some mills operated only five days last week against six days scheduled for this week."

World Lead Production.

New York, June 8 (AP).—World production of lead in April totaled 146,988 tons, compared wiht 151,626 tons in March, the American Bureau of Metal Statistics reported today. Foreign production in April totaled 108,991 tons, against 116,497 the previous month, and domestic production amounted to 37,997 tons against 35,129 in March.

Local Produce.

(Prices paid shippers; net f. o. b. Washington.) By the U. S. Bureau of Agricultural Economics.

EGGS—Market steady on Government graded eggs, dull on nearby ungraded eggs. Prices unchanged. Government graded and dated eggs, whites, U. S. extras, large, 26½; U. S. extras, mediums, 22½; U. S. standards, large, 23; U. S. standards, mediums, 20; nearby ungraded eggs, current receipts, whites, 20@21; mixed colors, 19@20.

LIVE POULTRY—Fowl, colored, heavy, 18@19, No. 2, 14@15; leghorns, 14@15; roosters, 12; chickens, Virginia rocks, broilers, 2 lbs. and less, 20@21; fryers, 20@21; roasters, 21@22; No. 2, 15@16; Delaware rocks and crosses, broilers, 22@23; No. 2, 16@17; mixed colored fryers, 17@19; leghorns, broilers, 1½ lbs. and less, 15@16; 1¾ lbs. and up, 17@18; turkeys, old hens, 20; old toms, 17; No. 2, 15@16.

Fruits and Vegetables.

APPLES—Bushel baskets, U. S. No. 1, Maryland, Pennsylvania, Virginia and West Virginia, winesaps, 2-inch minimum, 50@60; 2¼-inch minimum, 75@90; 2½-inch minimum, 90@1.00; 2¾-inch minimum, 1.25@1.35; Staymans, 2¼-inch, 65@75; 2½-inch minimum, 1.00@1.10; Lowrys, 2¼-inch minimum, 50@60; 2½-inch minimum, 75@85; Paragons, 2¼-inch minimum, 60@65; 2½-inch minimum, 75@85. Boxes and cartons, Pennsylvania and Virginia, U. S. fancy, Paragons, 113-138s, 1.00@1.25; 100s and larger, 1.25@1.35; Delicious, 125-138s, 1.35@1.50; 113s, 1.40@1.60; 96-100s, 1.75@2.00; Paragons, 113-138s, 1.15@1.25; 88-100s, 1.50@1.75; Romes, 113-138s, 1.15@1.25; 80-100s, 1.50@1.75; U. S. No. 1, Winesaps, 163-175, 1.15@1.25; 138-150s, 1.25@1.50; 113-125s, 1.50@1.65; 96-100s, 1.50@2.00; Pippins, 160s, 90@1.00; 112s, 1.15@1.25; 96s, 1.35@1.50; Delicious, 144s, 1.25@1.35; 113-125s, 1.35@1.50; 100s and larger, 1.75@2.00.

POTATOES—Old stock, Maine, 100-lb. sacks, Green Mountains, U. S. No. 1, 1.90@2.00; North Carolina, Cobblers, U. S. No. 1, 100-lb. sacks, 1.50; stave barrels, 2.50; dirty, 2.25.

ASPARAGUS—Pyramid crates, dozen bunches, New Jersey, very large size, 2.50@2.75; large size, 2.00@2.50; medium size, 2.00; small, 1.50@1.75; very small size, 1.25@1.50; Delaware, 1.00@1.50, few higher, according to quality.

CANTALOUPES — California, Salmon Meats, standards 4s, 4.25@4.50; jumbos 36s and 45s, 4.75@5.00; ponys, 54s, [illegible] Georgia, Salmon [illegible] and 36s, 2.25@2.50.

HONEYBALLS — [illegible] 45s, 4.50; Jumbos 45s, 3.50.

STRAWBERRIES—[illegible] ous varieties: New [illegible] erh Shore, Maryland [illegible] condition, 75@2.00.

CORN—Alabama, [illegible] @2.25.

CAULIFLOWER—[illegible]

CELERY—Florida, [illegible] dividually washed, [illegible] California, ½-crates [illegible] and precooled, 3½ [illegible]

LETTUCE—California, Iceberg type, 5 dozen [illegible] tion, 4.00.

ONIONS—Texas, [illegible] U. S. No. 1, 1.35@[illegible] @1.25.

CUCUMBERS—Florida, medium to large, [illegible] quality, 1.75@2.00; [illegible]

PEACHES—North [illegible] baskets, Early Rose [illegible] No. 1, 2-inch minimum [illegible] No. 1, 2-inch minimum [illegible]

PEAS—California, [illegible]

WATERMELONS—[illegible] 34-35 lb average, 75[illegible] age, 30@40 each.

TOMATOES—Georgia, [illegible] Carolina and Texas, [illegible] ripes and turning, [illegible] fair condition, 1.00.

LIMA BEANS—Florida, bushel hampers, mostly [illegible] condition, 1.25.

EGGPLANT—Florida, [illegible] 1.00@1.25.

SQUASH — Florida, [illegible] white, wrapped, mostly [illegible]

BEETS — Pennsylvania [illegible] bunches.

SPINACH—Pennsylvania [illegible] Savoy type, 30@45.

SWEET POTATOES—[illegible] Virginia, bushel hampers [illegible] Puerto Ricans, 90@1.00.

HUCKLEBERRIES—North [illegible] quart crates, 3.50.

CHERRIES—California, [illegible] 1.75@2.50, as to variety.

PINEAPPLES—Puerto [illegible] @3.00.

AVOCADOS—California [illegible] @2.50.

ORANGES — Standard [illegible] 2.00@3.00; California, [illegible] grade and size.

GRAPEFRUIT — Florida, [illegible] 3.00, as to grade and size.

MUSHROOMS—Maryland [illegible] vania, 3-pound baskets, [illegible]

(Quotations from other [illegible])

BUTTER—90 score, 1-pound tub, 26; ¼-pound prints, [illegible] 1-pound prints, 27½; [illegible] 28½.

MEATS—Choice beef, [illegible] lambs, 17; veal, 17; sows, [illegible] 25; pork loin, 23; fresh [illegible] skinned hams, 18; large [illegible] hams, 18; smoked skinned [illegible] smoked ham, 23; sliced bacon, 29; piece bacon, 25; compound, 11; lard, 10½.

LIVESTOCK—Pigs, 120-140 pounds, 7¾@8; light pigs, 140-160 pounds, 8@8¼; 160-200 pounds, 8½@9½; heavies, 200-250 pounds, 8@8¼; 250-300 pounds, 7½@8; sows, 6@6¼; stags, 4½@5; calves, 8½@9. [illegible] ments from elevators; stock in elevators, 31,199 bushels.

HAY—No receipts; general market dull; good timothy, clover and mixed grades of hay prices are 12.00@15.00 per ton; the poorer grades are hard to sell and the market irregular on all grades below No. 3.

STRAW—No receipts; market steady; wheat straw, No. 1, per ton, 7.50@8.00; standard, 7.50@8.00.

MILLFEED—Receipts, 173 tons; market quiet for spot bran and middlings; spring bran, per ton, 100-lb. sacks, 23.00@24.00; standard middlings, 26.00@27.00.

BARLEY—No receipts or shipments from elevators; stock in elevators, 1,389 bushels.

Baltimore Securities.

Baltimore, June 8 (AP).—Following are the sales, high, low and closing prices of stocks and bonds traded today on the Baltimore Stock Exchange.

Sales		High	Low	Close
25	Fid & Guar Fire	28	28	28
100	Houston Oil pf	14¼	14⅛	14⅛
600	Mar Tex Oil	2¼	2⅛	2⅛
350	Mar Tex Oil A	2	2	2
800	North Am Oil	1	1	1
100	Owings M Dist	⅜	⅜	⅜
20	Penn Wat & P	67	67	67
150	U S Fidel & Guar	11½	11¼	11½
22000	Balt Transit 4s	17⅞	17	17
450	Balt Transit 5s A	18½	18½	18½
1000	Fin Co Am 4 '47	95	95	95

New York Produce.

New York, June 8 (AP).—EGGS—Receipts, 44,581; easier. Mixed colors: Special packs, 21½@23¾; standards, 21¼; firsts, 20¼; seconds, 18¾@19½; mediums, 18½; dirties, No. 1, 18@18¼; average checks, 17@17¼; storage packed firsts, 20¾. Whites: Resale of premium marks, 26½@28. Nearby and Midwestern, premium marks, 24¼@26; exchange specials, 23½@24. Midwestern, exchange standards, 22½; nearby, fancy mediums, 23½@27; nearby and Western, exchange mediums, 22½@23; Pacific Coast, jumbo and premiums, 30½@34; specials, 29½@30; standards, 28½@29; mediums, 26@27. Browns: Extra fancy, 24@27; nearby and Western, special packs, 23¼@23½; nearby, exchange mediums, 22½. Duck eggs, fancy, 22@24.

DRESSED POULTRY—Slow and easy; boxes, fresh: Chickens, broilers, 17@24; fryers, 20@26; roasters, 22@29½; fowls, 36-42 lbs., 17@22; 48-54 lbs., 18@23; 60-65 lbs., 18@23; old roosters, 14½@17. Frozen: Chickens, roasters, 16@33½; old roosters, 14½@17; other dressed prices unchanged.

LIVE POULTRY—By freight, firm; fowls, colored, 23; Leghorns, 19½@20, mostly 20; turkeys, hens, 25; ducks, 10@11. By express, steady; chickens, Rocks, 25; reds, 20@23, mostly 20@21; broilers, Rocks, 22@27, mostly 24@25; crosses, 18@24, mostly 22@23; reds, 16@19, mostly 18½; Leghorns, 18@20, mostly 19@20; fowls, Leghorns, 21@23, mostly 23; old roosters, 16; ducks, 15.

BUTTER—Receipts, 1,133,539; slightly firmer; creamery, higher than extra, 25¼@26; extra (92 score), 24½@25; firsts (88-91), 21¼@24½; seconds (84-87), 19@21.

Daily Cross Word Puzzle

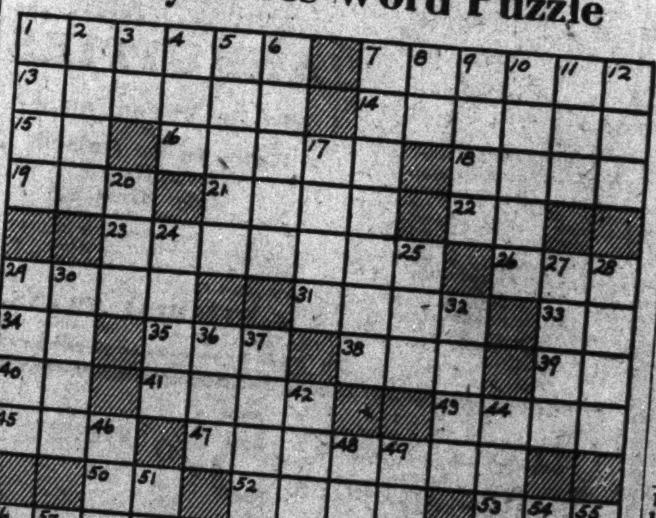

ACROSS. [illegible]

DOWN. [illegible]

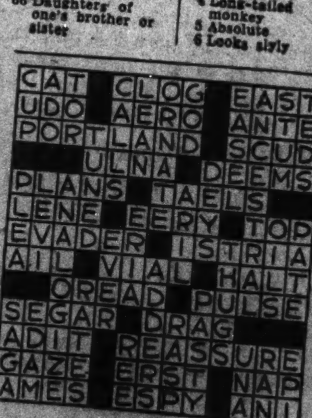

YESTERDAY'S ANSWER.

The Post Radio Time-Table

Thursday, June 9 — Washington — Eastern Standard Time.

WMAL 476M—630KC | WRC 316M—950KC | WOL 229M—1,310KC | WJSV 206M—1,460KC

[illegible]

MONDAY WRC 8 P. M.

"The Making of a Newspaper"

A one-hour broadcast from The Post as it goes to press . . . teletypes clattering . . . typewriters pounding . . . foreign correspondents cut in direct from London and Paris.

Wheat Declines With Lower U S Loan Rumors

Buyers Await Definite News of Government Crop Report.

By the Associated Press.

Chicago, June 8.—Disturbed by misgivings the United States Government wheat loan price would be lower than recently hoped for, the Chicago market slid down a cent today.

Increased arrivals of newly harvested domestic winter crop grain Southwest, served as an additional weight on values, and so, too, did hesitancy of buyers who are awaiting the Government crop report due from Washington on Friday.

At the close, Chicago wheat futures were ⅝-⅜ lower compared with yesterday's finish; July, 72½-⅝; September, 73½-⅝; corn, ⅜ off to ⅛ up; July, 56⅝-⅜; September, 57⅝-⅜; oats, ⅜-¾ down; rye at ⅛-⅜ setback, and provisions varying from 2 cents decline to 12 cents advance.

Futures Price Range.

Wheat—	Open.	High.	Low.	Close.
July	73¼	73⅝	72¼	72⅝
September	74¾	75	73⅝	73¾
December	75¾	76	75	75⅝
Corn—				
July	57¼	57¼	56⅝	56¾
September	58⅛	58¼	57⅝	57¾
December	56⅝	56⅝	56	56⅛
Oats—				
July	27	27	26⅛	26¼
September	26⅝	26⅝	25¾	26⅛
December	27½	27½	27	27⅜
Soybeans—				
July	85⅞	85⅞	85¾	85¾
October	81¼	82	81¼	82
December	79¼	79¼	79¼	79¼
Rye—				
July	51⅞	51⅝	51	51⅝
September	50¾	50⅝	50⅛	50½
December	52	52	51⅛	51⅝
Lard—				
July	8.15	8.15	8.12	8.12
September	8.37	8.37	8.32	8.32
October	8.45	8.45	8.42	8.42
December	8.30	8.30	8.30	8.30

Cash Grain Prices.

Wheat, no sales reported. Corn, No. 1 mixed, 58¼; No. 1 yellow, 58¼@58½; No. 2, 58@58¾. Oats, No. 1 mixed, 28¾; No. 2 white, 29@29¼. Soybeans, No. 3 yellow, 84½. Barley, feed, 35@52 nominal; no malting market.

Cotton Higher; Foreign Buying

New York, June 8 (AP).—Cotton was higher today in sympathy with the action of foreign markets and on buying from abroad. October, which had reacted from 8.04 to 7.96, closed at 8.02, with final quotations 9 to 10 points net higher.

The market opened 5 to 7 points higher in response to advances at Liverpool and on trade and scattered buying. Advances above the 8-cent level for near months attracted selling, but despite partial reactions the market developed a steadier tone late and closed near the best.

Futures Price Range.

	High	Low	Last
July	8.00	7.93	7.96
October	8.04	7.96	8.02
December	8.06	7.99	8.05
March	8.11	8.07	8.10
May	8.14	8.09	8.13

Spot, steady; middling, 7.98.

Cottonseed Oil.

Cottonseed oil was quiet today but prices were higher on coverings and refiner buying of nearbys, encouraged by the steadiness of most allied markets. Final prices were 4 to 9 points net higher. Sales, 71 contracts. Bleachable spot, nominal; July, closed 7.90; September, 7.69; October, 7.63; December and January, 7.62.

Am. Shipbuilding Co. Declares $1 Extra

Cleveland, Ohio, June 8 (AP).—Directors of American Shipbuilding Co. today declared an extra dividend of $1 a share on common stock, payable June 25 to holders of record June 25, together with the usual dividend of 50 cents a share on common payable August 1 to holders of record July 15. In June last year a similar extra was paid.

Lehman Corporation.

New York, June 8 (AP).—Directors of Lehman Corporation, an investing concern, ordered a divident of 20 cents a capital share, payable July 8 to holders of record June 24.

Air Associates Inc.

New York, June 8 (AP).—Directors of Air Associates, Inc., declared a dividend of 12½ cents a share on common stock, payable June 25 to stock of record June 18. Company previously paid 10 cents quarterly.

Factory Car Sales Declined Last Month

New York, June 8 (AP).—Total factory sales of cars and trucks in the United States and Canada in May were estimated today at 211,300 units by the Automobile Manufacturers Association. This compares with 238,133 units in April and 540,377 the corresponding month last year.

Including the May estimate, sales for the first five months of 1938 amounted to 1,118,800 units, compared with 2,395,716 the same period last year.

The Market

By Carlton A. Shively, *A Special Correspondent.*

Stocks Are Steady in Very Dull Trading; U. S. Govt. Bonds Hold; Commodities Weaken.

New York, June 8.—Security markets were remarkable for their inactivity. Government bonds were firm, but commodities were mixed. July wheat closed ⅝ of a cent lower at 72½ cents a bushel. Stocks managed to show more small gains than losses, acquired mostly in the last hour of trading when sales volume rose a little. Sales in the first four hours were 180,000 shares, equaling the low record of August 20, 1934. On that day the total volume was 274,550 shares, the poorest since July 3, 1922. Today's total was around 280,000 shares.

With so little business moving in stocks the price changes hardly reflected the trend of sentiment, except in so far as the fact was emphasized that there is no trend. Relative firmness in spots supported the opinion that the market is "sold out." At the same time, the indifference of prospective buyers to come in reflected no fear that the market might start up suddenly and run away. Few are buying, because few persons think anyone else is going to buy for a while, and sellers are not numerous because the market isn't isn't going down much. Margin traders are hearing no calls. Short sellers by preference can see little chance of a profit to make the risk worth while.

Steel common swayed languidly around the 42 mark, the previous closing price. Chrysler was moderately active, but its range also was narrow, as was that of General Electric Copper shares strove to hold a firm tone. A handful of preferred shares, including Great Western Sugar, Hershey, United States Rubber and North American Edison, moved ahead 1 to 3 points. Panhandle Producing preferred, at the odd-lot post, rose 10 points on comparatively larger orders. The various issues of Reading fell back 1 to 2 points. The common sold at the lowest price seen in six years. Owens Glass changed hands 2 points lower on larger sales than usual. American Shipbuilding climbed 4 points on the extra dividend of $1 a share.

The Day's Movements In Leading Markets

Stocks.

	Wednes.	Tues.
Advances	200	233
Declines	185	187
Unchanged	149	154
Total issues	534	574

Steady in light trading; volume, 278,410.

Bonds.

Rail issues and United States Governments irregular; transfers, $4,158,300.

Curb.

Industrials advance; turnover, 68,000.

Commodities.

Wheat lower; cotton higher; sugar and coffee lower.

Exchange.

Higher; Great Britain, $4.95 5/16; France, 2.77⅛ cents.

Railroad Operation.

Railroad shares didn't stand out much from the remainder of the stock list. In its dying throes Congress is considering whether it ought to "do something" for the roads. The best that has come up is the proposal apparently having the support of the Administration, for more liberal lending by the RFC. Conceivably that would float some roads over the receivership shoals, at least, for a few months, and by that time if luck comes their way they might find enough traffic moving to keep going longer.

A more fundamental means of aid is the railroad plan for reducing the wage scale. That will be stoutly opposed by railroad labor, and a clear indication was given today of what the real intentions of the labor unions are. They offered to Senator Wagner a resolution, which he may introduce in Congress, providing for the operation of the railroads by the President in case the wage dispute caused or threatened a strike. Should such a resolution be adopted, it goes without saying that a strike promptly would be called, and that the desire of a large portion of railroad labor for Government operation would be realized. Labor opposes the RFC lending bill for the same reasons: It wants Government operation.

The unions probably would rather see the Government take over the operation of the railroads now than to see wages maintained, for the wartime operating experience taught them that securing an advance in wages under Government control is one of the simpler of the political maneuvers. Meanwhile once under Federal operation the way out for the railroads would be a tough one, if it ever could be negotiated. Taxpayers would find that out, as they have done in Canada.

Business Still Drags.

Midweek business news was not particularly edifying. Railroad freight car loadings for last week, as indicated from reports of leading lines, dropped 11.7 per cent from the preceding week, largely because of the holiday, and were 28.3 per cent under the corresponding period of last year. The Iron Age reported the steel businesss as dull as ever and seems to place most reliance on the motor industry to bring an upturn.

If larger buying from motor car manufacturers is to come, no sign of it yet has appeared. No doubt when the big harvests are in this autumn the farmers will buy new motor cars, and the haste with which the spending divisions of the Government are showing to put a few billions of relief money into the channel suggests that some new car buying among those looking to Uncle Sam for their subsistence may come even before autumn.

Judging from the showing made by General Motors in May, public purchasing was not so bad as might have been expected. Consumer purchases were 92,593 units, compared with 103,534 in April and 178,521 a year ago. The drop from last year has been tremendous, but that no longer surprises any one. What is now hoped is that the depression is getting no worse. Total sales by General Motors to dealers in this country and shipments overseas in the first five months were 512,045 units, a drop of more than 42 per cent from last year.

Second Quarter.

Strong hints are given by the heads of numerous corporations on what to expect from the profits account for the second quarter. Standard Oil will show a reduction of a third in its profits as compared with a year ago. Most of the steel companies wont show any profits at all. Motor companies will report greatly reduced profits in the upper grades and no profits at all in the lower. Building construction is only doing about half as well as last year. The general run of profits is from a fourth to a third lower than a year ago. It wont be news to the markets next July when the second quarter profits reports roll in to find that something has happened to the business. There will nevertheless be some individual surprises, and perhaps the whole thing will be overlooked if at that time the markets are looking bright-eyed toward an autumn recovery.

British Business.

War alarms or not there is nothing in the business outlook in Europe to attract investment funds. "As a result of the persistent downward movement of world production, trade and prices, and of the steady fall in new civil investment for commercial purposes in the home market," says the London Economist, "the pace of the decline in British business activity has increased . . . The recession of activity in its early stages was more marked in 1937-1938 than in 1929-1930 . . . Meanwhile, the latest reports and statistics do not point to an early reversal of the downward trend in British business, in spite of the growing defense expenditure. The position on the world economic front is still deteriorating."

Standard Oil.

In admitting that the Standard Oil Co. will need to borrow money this year to continue its program of improvements, President Farish shows that the best-managed companies are finding it necessary to go into debt. They are fortunate in being able to borrow money when rates are at record low levels. The steel corporation also has had to come to the capital market, but the steel industry is an up-and-down affair. United States Steel is now operating in the red, and while Standard Oil profits are running at only two-thirds the 1937 rate (which was the greatest on record), they are still pretty good.

U. S. Treasury Receipts.

By the Associated Press

The position of the Treasury on June 6: Receipts, $24,916,057.30; expenditures, $47,028,366.55; balance, $2,458,186,472.11. Custom receipts for the month, $4,270,131.06.

Receipts for the fiscal year (since July 1), $5,538,401,423.57; expenditures, $7,072,933,792.20, including $1,991,196,595.71 of emergency expenditures; excess of expenditures, $1,534,532,368.63. Gross debt, $37,380,433,699.26, an increase of $394,331.73 above the previous day. Gold assets, $12,924,624,234.99.

D. C. Bankers At Hot Springs For Convention

225 Members and Guests Attend 20th Annual Conclave.

More than 225 members of the District of Columbia Bankers Association and their guests left Washington at 4:30 p. m. yesterday aboard a special train bound for the twentieth annual convention at Hot Springs, Va.

Business sessions will be held today, tomorrow and Saturday, with several prominent speakers scheduled to address the convention. Among the distinguished guests at the three-day meeting, which will be held at The Homestead, will be Marriner S. Eccles, chairman of the board of governors of the Federal Reserve System, and Marshall Diggs, acting controller of the currency.

Thomas J. Groom, president, will call the convention to order at 9:30 a. m. today. Speakers on the inaugural program, besides Mr. Groom, will be Elwood H. Seal, Corporation Counsel of the District, and Abner H. Ferguson, general counsel of the Federal Housing Administration.

T. Stanley Holland, of the American Security & Trust Co., is chairman of the general convention committee.

The following is the list of members and guests who will attend the twentieth annual convention of the District of Columbia Bankers Association:

A

Francis G. Addison, jr., Security Savings & Commercial Bank; R. E. Allen, Central Hanover Bank & Trust Co., N. Y.; Mr. and Mrs. Earle M. Amick, Riggs National Bank, and Theodore S. Avery, Bankers Trust Co., N. Y.

B

Mr. and Mrs. Bruce Baird, National Savings & Trust Co.; William M. Baker, Fidelity & Deposit Co. of Maryland; Robert W. Baltz, R. G. Rankin & Co.; Mr. and Mrs. Willard G. Barker, Morris Plan Bank; James D. Barrett, American Security & Trust Co.; Mr. and Mrs. Thos. N. Beavers, Bank of Commerce & Savings; J. McKenney Berry, Riggs National Bank; W. F. Blaydes, jr., York Safe & Lock Co.; Phil Bobys, Bank of Commerce & Savings; Mr. and Mrs. T. Earle Bourne, East Washington Savings Bank; G. Calvert Bowie, Hamilton National Bank; Heyward E. Boyce, Maryland Trust Co., Baltimore, Md.; P. C. Brady American Security & Trust Co.; Gregg C. Burns, Riggs National Bank, and Clarence F. Burton City Bank.

C

Mr. and Mrs. Morris Cafritz, Riggs National Bank; Mr. and Mrs. T. A. Cantwell, Lincoln National Bank; Donald Childress, Johnston, Lemon & Co.; Charles T. Clagett, Riggs National Bank; J. W. Clampitt, jr., Union Trust Co.; Edward J. Clarke, Hamilton National Bank; Mr. and Mrs. William H. Clarke, Hamilton National Bank; Mr. and Mrs. Lawrence Clayton, board of governors of the Federal Reserve System; Mr. and Mrs. James S. Clifford, jr., Riggs National Bank; Mr. and Mrs. D. C. Colladay, Second National Bank; Mr. and Mrs. E. P. Colladay, Second National Bank; Dr. and Mrs. Robert U. Cooper, Anacostia Bank; Mrs. Karl W. Corby and Miss Mary Ellen Corby, Riggs National Bank; John T. Corsa, Guaranty Trust Co., New York, and G. Bowdoin Craighill, American Security & Trust Co.

D

Mr. and Mrs. A. Gray Dawson, Washington Gas Light Co.; Arthur B. Dickinson, Johnston, Lemon & Co.; the Hon. and Mrs. Marshall Diggs; Charles H. Doing, Washington Loan & Trust Co.; William H. Donovan; Rutherford J. Dooley, National Bank of Washington; Joseph F. Dowdall, City Bank; Harry L. Downey, Washington Loan & Trust Co., and T. Howard Duckett, Prince Georges Bank & Trust Co.

E

Mr. and Mrs. Campbell Eccles, New York City; the Hon. and Mrs. Marriner S. Eccles; Mr. and Mrs. Spence S. Eccles, First Security Bank of Utah, and James B. Edmunds, general agent, C. & O. Railway.

F

Mr. and Mrs. Charles R. Fadeley, Riggs National Bank; Abner Ferguson, Federal Housing Administration; George M. Ferris, Washington, D. C.; Harry W. Finney; Y. E. Booker & Co.; George M. Fisher, Washington Loan & Trust Co.; Mr. and Mrs. Robert V. Fleming, Riggs National Bank; Mr. and Mrs. Howard P. Foley, Liberty National Bank, and Hon. W. P. Folger, Chief National Bank Examiner of the United States.

G

Mr. Clyde D. Garrett, McLachlen Banking Corporation; Mr. and Mrs. Albert S. Gatley, Lincoln National Bank; L. J. Goode, American Security & Trust Co.; Bernard M. Grant, City Bank; Mr. and Mrs. Thomas J. Groom, Bank of Commerce & Savings Association and president of the D. C. Bankers Association; Mr. and Mrs. Clarence W. Grosner, National Metropolitan Bank, and Gerald G. Gross, Washington Post.

H

George E. Hamilton, jr., Union Trust Co.; Wesley G. Hanford, Evening Star; Richard E. Harris, American Security & Trust So.; Nelson T. Hartson, Riggs National Bank; Mr. and Mrs. Sidney L. Hechinger, American Security & Trust Co.; Ernest E. Herrell, International Finance Corporation; Francis E. Hildebrand, National Metropolitan Bank; Mr. and Mrs. T. Stanley Holland; American Security & Trust Co.; M. E. Horton, Hamilton National Bank; Mr. and Mrs. Hilleary G. Hoskinson, and Miss Nancy Lee Hoskin-

Continued on Next Page.

ANNUITIES
Some Forms
To Be Discontinued
on others
Rates to Be Raised
Deadline
July First
Here is a sound method of investment for those interested in protecting their earnings while insuring a definite income for life. Available this month only.
J. MITCHELL OWENS
NA. 0015 308 Albee Bldg.

Bank President

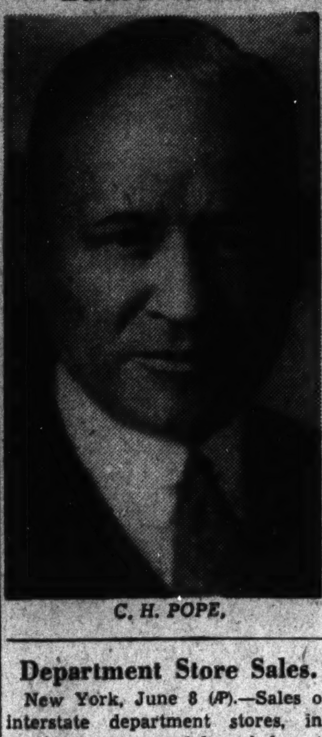

C. H. POPE,

Department Store Sales.

New York, June 8 (AP).—Sales of interstate department stores, including grocery and leased departments, amounted to $1,876,338 in May, compared with $2,585,979 the corresponding month last year, a decrease of 27.4 per cent.

Pope Is Named Munsey Head

C. H. Pope, who has been connected with the Munsey Trust for 25 years, was elected president of the bank at the meeting of the board of directors it was announced yesterday. He has been executive vice president and treasurer.

William T. Dewart, of New York, who has been president of the trust company since the death of Frank A. Munsey, in 1925, was elected chairman of the board. This is a new office and is aimed at keeping him in close touch with the bank's affairs.

Mr. Pope started his banking career in New York, where he was born. He came to the Capital a few days before the bank opened and took charge of the sale of the stock and was the institution's first treasurer, later becoming executive vice president. He is a former president of the District Bankers' Association.

The directors elected C. D. Ratcliffe, as treasurer, to succeed Mr. Pope. P. J. McMahon, a vice president and assistant treasurer, was elected to the board of directors, and A. Harding Paul, a director, was made a member of the executive committee.

Montreal Silver Futures.

Montreal, June 8 (AP).—Silver futures closed unchanged to 10 points decline. No sales. Bids: June, 42.65; July, 42.50; September, 41.00.

Naval Stores Firm.

Savannah, June 8 (AP).—TURPENTINE—Firm, 22¼; sales, 32; receipts, 590; shipments, 98; stock, 35,736.

ROSIN—Firm; sales, 516; receipts, 3,028; shipments, 600; stock, 129,390. Quote: B, 3.30; D, 3.55; E, 3.60; F, 4.02½; G, 4.22½; H, I, K, 4.30; M, 4.35; N, 4.82½; WG, 5.45; WW and X, 6.15.

Federal Land Bank Bonds.

(Reported by Robert C. Jones & Co., Inc.)

Rate.	Maturity.	Bid.	Asked.
3	May, 1956-46	103⅝	103⅞
3	January, 1956-46	103⅝	103⅞
3	July, 1955-45	103⅝	103⅞
3¼	May, 1955-45	104¾	105
4	July, 1946-44	111⅝	111⅞
4¼	November, 1958-38	101½	101¾

LAIDLAW & CO.
26 Broadway—New York
Established 1842
Washington Office
727 15th St. N.W.
Telephone, DI. 2255
Other Offices
Montreal Boston, Mass. Toronto
Providence, R. I. Oil City, Pa. Rutland, Vt.
252 Park Avenue, New York
Members
New York Stock Exchange
New York Curb Exchange
Boston Stock Exchange
Chicago Board of Trade
Facilities reach leading security and commodity markets

This is not an Offering Prospectus. The offer of these Debentures is made only by means of the Offering Prospectus. This issue, though registered, is not approved or disapproved by the Securities and Exchange Commission, which does not pass on the merits of any registered securities.

$30,000,000
(of which $27,750,000 are publicly offered)

The Mountain States Telephone and Telegraph Company
Thirty Year 3¼% Debentures

Dated June 1, 1938 *Due June 1, 1968*

Interest payable June 1 and December 1 in New York City

Coupon Debentures in denominations of $1,000 and $500, registerable as to principal. Registered Debentures in denominations of $1,000, $5,000, $10,000 and $100,000. Coupon Debentures and registered Debentures, and the several denominations, interchangeable.

Redeemable, at the option of the Company, in whole or in part, upon at least 60 days' notice, on any interest payment date, at the following prices with accrued interest: to and including June 1, 1943, 107½%; thereafter to and including June 1, 1948, 105%; thereafter to and including June 1, 1953, 103½%; thereafter to and including June 1, 1958, 102½%; thereafter to and including June 1, 1964, 101½%; and thereafter, 100%.

The following is merely a brief outline of certain information contained in the Offering Prospectus and is subject to the more detailed statements in the Offering Prospectus and the Registration Statement, which also include important information not outlined or indicated herein. The Offering Prospectus, which must be furnished to each purchaser, should be read prior to any purchase of these Debentures.

THE COMPANY *The Mountain States Telephone and Telegraph Company, 73.23% of the stock of which is owned by American Telephone and Telegraph Company, was incorporated in Colorado in 1911. The Company is engaged in the telephone business in Arizona, Colorado, Montana, New Mexico, Utah, Wyoming, in Idaho south of the Salmon River, and in El Paso County, Texas. The properties of the Company consist mainly of telephone instruments and facilities for their interconnection, the latter consisting chiefly of central office switching equipment and connecting lines. The Company's claims as to its rights to occupy the streets and highways, in most cases under constitutional or statutory provisions, are referred to in the Offering Prospectus. The Company is subject to regulation by the Federal Communications Commission and by state or local authorities in each of the states in which it operates, within their respective jurisdictions. The Federal Communications Commission has been engaged since 1935 in an investigation of American Telephone and Telegraph Company and its subsidiaries and presently has before it for its consideration a critical report, proposed by one of the Commissioners, more fully referred to in the Offering Prospectus.*

CAPITALIZATION	Outstanding as of March 31, 1938
Notes Sold to Trustee of Pension Fund (4% Demand Notes)	$4,001,553.26*
Advances from American Telephone and Telegraph Company, parent of the Company (5% Demand Notes)	20,950,000.00*
Capital Stock—par value $100 per share	48,049,700.00

**At June 6, 1938 notes sold to Trustee of Pension Fund had been reduced to $3,986,712.64 and advances had increased to $22,900,000.00.*

PURPOSE OF ISSUE *The net proceeds, exclusive of accrued interest, from the sale of the $30,000,000 of Debentures, after deducting the estimated expenses of the Company in connection with such sale, are expected to approximate $29,891,000 of which $3,986,712.64 are to be applied to repay in full the notes held by the Trustee of the Pension Fund and $22,900,000.00 to repay in full advances from American Telephone and Telegraph Company, parent. The remainder (approximately $3,004,000) has not been allocated to specific uses and will be added initially to the Company's current cash and devoted from time to time as may be necessary to extensions, additions and improvements to telephone plant and to other corporate purposes of the Company. While all of the advances presently outstanding from American Telephone and Telegraph Company, parent, will be repaid from the proceeds of the sale of these Debentures, the Company expects to continue its established practice of borrowing from American Telephone and Telegraph Company on demand notes from time to time as need therefor may arise.*

EARNINGS *The following figures are taken from the Income Statements of the Company in the Offering Prospectus.*

Years Ended December 31	Operating Revenues	Total Income	Interest Deductions	Net Income
1935	$20,356,679.11	$3,552,772.45	$ 944,634.73	$2,608,137.72
1936	22,191,272.42	4,108,370.20	1,004,540.09	3,103,830.11
1937	24,144,363.19	4,516,432.25	1,060,253.97	3,456,178.28
3 Mos. Ended Mar. 31, 1938	5,833,937.91	824,872.03	297,131.73	527,740.30

Due principally to a decrease in toll service revenues, to an increase in wages effective April 1, 1937 and to increased taxes, the Company's "Total Income" for the 3 months ended March 31, 1938 was materially lower than for the corresponding months in 1937.

DEBENTURES *The Thirty Year 3¼% Debentures will be issued under an Indenture dated as of June 1, 1938, between the Company and The Chase National Bank of the City of New York, New York, N. Y., Trustee. This issue of Debentures is not secured. It is limited to $30,000,000 but the Indenture does not restrict the amount of other securities or indebtedness, either secured or unsecured, which may be issued, incurred, assumed or guaranteed by the Company. Reference is made to the Offering Prospectus for information as to certain covenants in the Indenture with respect to the creation of liens on, or sales of, property of the Company.*

UNDERWRITING *Subject to certain terms and conditions, the Underwriters named in the Offering Prospectus have severally agreed to purchase an aggregate of $27,750,000 of these Debentures from the Company at 100%, or a total of $27,750,000, plus accrued interest. Such Debentures are to be offered to the public at 102%, or a total of $28,305,000, plus accrued interest. The underwriting discounts are 2%, or a total of $555,000. The payment for and delivery of such Debentures are to be made on June 14, 1938, but may be postponed to not later than June 24, 1938. The Company has contracted to sell privately the remaining $2,250,000 of Debentures on or before July 1, 1938, to the Trustee of the Pension Funds established by the Company and by certain affiliated companies, without underwriting discounts or commissions, at 100%, or a total of $2,250,000, plus accrued interest.*

Price 102% and Accrued Interest

The Underwriters, including the undersigned and the others named in the Offering Prospectus, have agreed to purchase $27,750,000 of these Debentures on the terms and conditions set forth in the Purchase Agreement, including the approval of Messrs. Davis Polk Wardwell Gardiner & Reed, counsel for the Underwriters. Messrs. Smith, Brock, Akolt and Campbell, counsel for the Company, will pass on certain legal matters including the incorporation and the franchises of the Company. It is expected that delivery of Debentures in temporary form will be made at the office of J. P. Morgan & Co. on or about June 14, 1938, against payment therefor in New York funds.

The Underwriters have authorized the purchase and sale, in the open market or otherwise, of these Debentures for their several accounts, either for long or short account, within the limits and during the period set forth in certain agreements referred to in the Offering Prospectus.

Further information, particularly financial statements, is contained in the Registration Statement on file with the Securities and Exchange Commission, and in the Offering Prospectus which must be furnished to each purchaser and is obtainable from the undersigned or from any other Underwriter of this issue.

MORGAN STANLEY & CO.
Incorporated

KUHN, LOEB & CO. KIDDER, PEABODY & CO.
LEE HIGGINSON CORPORATION THE FIRST BOSTON CORPORATION
BROWN HARRIMAN & CO. Incorporated SMITH, BARNEY & CO.

Dated June 9, 1938

Get INSURED protection for your SAVINGS!
FEDERAL SAVINGS AND LOAN INSURANCE CORPORATION · SAFETY OF YOUR INVESTMENT · INSURED · UP TO $5000.
Choose a savings plan, like the one we offer, that will provide you with assured safety.
If you need a loan to build—refinance or purchase a home—investigate our $7.50 per month per $1,000 plan.
PRUDENTIAL BUILDING ASSOCIATION
Suite 304-5-8 1331 G St. N.W. DI. 6270

LONG TERM Mortgage Loans 5% INTEREST
Monthly Payments of $6.60 on each $1,000 borrowed, include interest and pay off loan in 20 years.
- Interest charged only on unpaid balance of principal.
- Amount loaned—up to 66 2-3% of appraised value.
- Valuable prepayment privileges.
Other plans of financing first mortgage loans available.
H. L. RUST COMPANY
1001 Fifteenth St. NAtional 8100

D. C. Bankers At Hot Springs For Convention

225 Members and Guests Attend 20th Annual Conclave.

Continued from Preceding Page

son, Riggs National Bank; R. Edward Hotze, Washington Herald-Times, and Mr. and Mrs. E. L. Huffman, Burroughs Adding Machine Co.

J

Walter S. Jelliffe, Chase National Bank, New York.

K

Mr. and Mrs. Francis J. Kane, National Capital Bank; Mr. and Mrs. Harry J. Kane, jr., Bank of Commerce & Savings; George W. Keesee, Federal Reserve Bank of Richmond, and Mr. and Mrs. William L. King, Bank of Commerce & Savings.

L

Robert H. Lacey, Columbia National Bank; Richard L. Lamb, Hamilton National Bank; Mr. and Mrs. M. L. Langford, American Security & Trust Co.; Donald W. Larson, District of Columbia Bankers Association; John E. Larson, American Security & Trust Co.; William H. Laughlin, Washington Loan & Trust Co.; Paul E. Lesh, American Security & Trust Co.; Arthur J. Linn, Hamilton National Bank; Mr. and Mrs. Robert O. Litchfield, and W. J. Logan, Central Hanover Bank & Trust Co., New York.

M

Dr. William McClellan, Potomac Electric Power Co.; Miss Clara F. McGrath, District of Columbia Bankers Association; Mr. and Mrs. A. M. McLachlen, McLachlen Banking Corporation; L. P. McLachlen, McLachlen Banking Corporation; Mr. and Mrs. Fred MacKenzie, Second National Bank; Earl M. Mackintosh, Riggs National Bank; Mr. and Mrs. Leonard Marbury, Washington Loan & Trust Co.; Arthur May, National Bank of Washington; Arthur Meade, Lincoln National Bank; S. William Miller, Union Trust Co.; William L. Miller, Thomas J. Fisher & Co.; J. E. Moran, American Security & Trust Co.; Mr. and Mrs. Chester Morrill, board of governors of the Federal Reserve System, and George H. Myers.

N

Dr. Marcus Nadler, New York; Mrs. Walter H. Nash; James Parker Nolan, Folger, Nolan & Co.; Robert T. Norman, Alex. Brown & Sons; T. E. Norris City Bank, and L. Bert Nye, American Surety Co., of New York.

O

Donal C. O'Brien, New York Trust Co.; Mr. and Mrs. A. Scott Offutt, City Bank; Mr. and Mrs. Edson B. Olds, Brown, Goodwyn & Olds, and Benjamin Ourisman, Security Savings & Commercial Bank.

P P

Mr. and Mrs. W. Hiles Pardoe, National Savings & Trust Co.; Mr. and Mrs. Chauncey Parker, jr., Auchincloss, Parker & Redpath; Mr. and Mrs. John E. Parker, G. M.-P. Murphy & Co.; Everett H. Parsley, National Bank of Washington; Mr. and Mrs. A. Harding Paul, Munsey Trust Co.; Col. and Mrs. Julius I. Peyser, Security Savings & Commercial Bank; Mr. and Mrs. Douglas R. Phillips, Alex K. Phillips, Inc.; C. H. Pope, Munsey Trust Co.; Ord Preston, Union Trust Co.; W. P. Putman, Hamilton National Bank; Dr. J. Chester Pyles, City Bank, and John C. Pyles, jr., City Bank.

Q

Mr. and Mrs. George M. Quirk, Bank of Commerce & Savings.

R

Mr. and Mrs. John A. Reilly, Second National Bank; Mr. and Mrs. William S. Renchard, Chemical Bank & Trust Co., New York; L. P. Riddle, American Security & Trust Co.; Clarence M. Roberts, Farmers & Merchants Bank, Upper Marlboro, Md.; J. William Roberts, Y. E. Booker & Co., and Mr. and Mrs. M. D. Rosenberg, Bank of Commerce & Savings.

S

Mr. and Mrs. Charles Schneider, Bank of Commerce & Savings; Mr. and Mrs. Elwood H. Seal, Corporation Counsel of the District of Columbia; James McD. Shea, National Savings & Trust Co.; Mr. and Mrs. Jack Shulman, American Security & Trust Co.; Mr. and Mrs. Frederick P. H. Siddons, American Security & Trust Co.; Mr. and Mrs. J. B. Skinner, Liberty National Bank; Albert Sigmund, Security Savings & Commercial Bank; Charles Albert Smith, Manufacturers Trust Co., New York; Horace G. Smithy, Hamilton National Bank; Mr. and Mrs. Harold J. Steele, Washington, D. C.; Dr. and Mrs. W. C. Stirling, Riggs National Bank; Edward C. Stone, Evening Star; Holly Stover, Riggs National Bank, and Mr. and Mrs. A. Burks Summers, Riggs National Bank.

T

Sidney F. Taliaferro, Riggs National Bank; William H. Taylor, Riggs National Bank; Mr. and Mrs. Corcoran Thom, American Security & Trust Co.; Mr. and Mrs. Francis D. Thomas, Riggs National Bank; Dr. Eliot T. Thomson, Washington Loan & Trust Co.; Oscar A. Thorup, Remington-Rand, Inc.; Mr. and Mrs. Charles H. Tompkins, Charles H. Tompkins, jr., Riggs National Bank, and J. Ezra Troth, Riggs National Bank.

V

Osmund L. Varela, National Savings & Trust Co.; William M. Vermilye and Miss Bedgeley Vermilye, National City Bank, New York.

W

John S. Walden, Federal Reserve Bank of Richmond; John R. Waller, International Bank; Wilmer J. Waller, Hamilton National Bank; Mr. and Mrs. L. Perry West, Second National Bank; Roger J. Whiteford, Hamilton National Bank; Mr. and Mrs. William B. Willard, National Savings & Trust Co., and Mr. and Mrs. Stanley D. Willis, National Metropolitan Bank.

X

I. Laucks Xanders, York Safe & Lock Co.

Y

Edward B. Yonker, Riggs National Bank.

Lincoln Service Corporation.

Lincoln Service Corporation reports an increase of 38.8 per cent in the volume of business done in May this year as compared with May 1937.

Local Stocks

Sales—After Call.
Washington Rwy. & Elec. pfd., 10 at 112.

Bonds.	Bid.	Asked.
Public Utility.		
Anacostia & Pot 5s	59	65
Ana & Pot guar 5s	106	.....
C & P Tel of Va 5	107	.....
Cap Traction R R 5s	62	65
City & Suburban 5s	57	60
Georgetown Gas 1st 5s	113	.....
Pot Elec Pow 3¼s	105¼	107
Wash Gas 5s 1958	106½	106¾
Washington Gas 5 1960	116	.....
Wash Rwy & Elec 4s	107	.....
Miscellaneous.		
Chevy Chase Club 1st 4½s	104	.....
Col Country Club 1st 4½s	103	.....
Stocks.		
Public Utility.		
Amer Tel & Tel (9)	130½	.....
Capital Transit Co	8½	9¼
N & W Steamboat (5)	60	80
Pot Elec Pow 6% pfd (6)	113	.....
Pot Elec Pw 5½% pfd (5.50)	112½	.....
Wash Gas Lt new (1.20)	21	23
Wash Gas pfd (4.50)	97½	.....
Wash Ry & El com (g)(36)	585	.....
Wash Ry & El pfd (5)	110½	.....
National Banks.		
Capital (4)	135	140
Liberty (5)	150	154
Lincoln (f)(5)	190	.....
Riggs (e)(8)	265	285
Riggs pfd (5)	102	.....
Washington (6)	125	.....
Trust Companies.		
Amer Sec & Tr Co (e)(8)	240	250
Nat'l Sav & Tr	209	220
Pr Georges Bk & Tr (.60)	17	25
Wash Loan & Tr (e)(8)	228	250
Savings Banks.		
Bank of Bethesda (75)	25	30
Com & Savings (e)(10)	230	.....
Fire Insurance.		
American †(6)	115	.....
Firemen's (1.20)	28	.....
National Union (.75)	15	.....
Title Insurance.		
Columbia (k)(30)	12	.....
Real Estate (m)(6)	160	190
Miscellaneous.		
Carpel Corp †(2.00)	21	.....
Lanston Monotype (4)	50	65
Lincoln Serv com (h)(1.00	*18	22½
Lincoln Serv pr pf (3.50)	*..	50
Mergenthaler Lino	18	22
Peoples Drug S com †(1.00)	*24	30
Peoples Drug S pfd)6.50)	*110	.....
Real Est M & G pfd (.50)	4¾	5¼
Security Storage (5)	108	125
Ter Ref & Wh Corp (3)	66	80
Wdw & Lothrop com †(1.50)	50	58
Wdwd & Lothrop pfd (7)	114½	.....

*Ex dividend.
(b) Books closed.
†Plus extras.
(e) 2% extra.
(f) 2½% extra.
(h) 75 cents extra.
(g) $14 extra paid November 30, 1937.
(k) 30 cents extra.
(m) $3 extra.

Boston Wool Market.

Boston, June 8 (AP) (U. S. Dept. Agr.).—A few transactions were being closed today on fine wools in the Boston market.

Graded French combing fine territory wools brought 60 to 62 cents scoured basis. About 60 cents scoured basis was about the maximum price that could be realized on spot good French combing length bulk fine territory wools in original bags. Similar wools recently purchased in the country were sold to arrive at 55 to 57 cents scoured basis delivered East.

Complete Transactions Yesterday on New York Stock Exchange

By the Associated Press.

Total stock sales yesterday, 278,410 shares; previous day, 371,980; week ago, 537,510; year ago, 624,040; two years ago, 1,034,665; January 1 to date, 95,529,808; year ago, 217,196,409; two years ago, 245,764,579.

1938 High	1938 Low	Name and Dividend Rate	Sales—Add 00	High	Low	Close	Net Ch'ge
		A					
52	28	Acme Stl (¾e)	1	28¼	28¼	28¼	+ ¼
23	16⅝	Addressog (1.40)	2	2¼	2¼	2¼	.....
2⅜	1⅝	Advance-Rumely	4	46¼	46	46¼	.....
13⅜	8¾	Alaska Juneau (.60a)	5	10	10	10	.....
1⅜	⅞	Alleghany Corp	11	1	1	1	.....
17⅞	6½	Alleghany pf $30 ww	2	6⅝	6¾	6¾	— ¼
.....	.....	Alleghany pr pf	1	9	9	9	— ¼
21¾	11⅝	Alleghany Steel	2	13½	13⅜	13½	+ ¼
176½	124	Al Chem & Dye (6)	7	150	148	149½	+ 2¾
14⅜	8⅝	Allied Mills (½e)	4	10⅛	10	10⅛	+ ¼
[illegible]	[illegible]	Allied Strs	[illegible]	[illegible]	[illegible]	[illegible]	[illegible]

1938 High	1938 Low	Name and Dividend Rate	Sales Add 00	High	Low	Close	Net Ch'ge
13⅝	7⅛	Inspirat Copper	4	9½	9⅛	9¼	— ⅛
4½	3⅝	Insuransh ct (.20g)	8	4⅛	4	4⅛	+ ¼
13½	6⅝	Interlake Iron	1	8⅜	8⅜	8⅜	— ⅛
3⅞	2	Int Agricultural	1	2⅝	2⅝	2⅝	+ ⅛
154¾	130	Int Bus Machine (6a)	4	145	144½	145	+ ½
70	48	Int Harvester (1¾e)	16	53	51¾	52⅝	+ ⅝
7¾	3⅛	Int Hydro-Elec A	3	5¼	5⅛	5¼	+ ⅛
4⅞	2	Int Mer Marine	1	3¼	3¼	3¼	.....
11⅞	6⅝	Int Mining (¼e)	2	8½	8⅜	8½	+ ⅛
52¾	36⅞	Int Nick Can (1e)	46	42⅛	42½	42⅝	— ½

Dow-Jones Averages

By the United Press.

New York, June 8.

Stocks—	Open.	High.	Low.	Close.	Net Ch.
30 industrials	113.13	114.04	112.78	113.75	+0.63
20 rails	20.49	29.56	29.37	29.48	—0.06
15 utilities	18.73	18.94	18.65	18.82	—0.06
65 stocks	36.91	37.19	36.77	37.07	+0.11

Transactions in stocks used in averages today:

Industrials	57,600
Rails	13,400
Utilities	16,200
Total	87,200

Commodities Range

	Yesterday.	Prev. day.	Week ago.	Month ago.	Year ago.
Cotton, New York (July)	7.98	7.89	7.80	8.64	12.19
Wheat, Chicago (July)	72½	73	68⅝	79½	1.09⅛
Corn, Chicago (July)	65⅝	56⅞	55¼	59¼	1.17⅝
Oats, Chicago (July)	26¼	27	25⅞	27⅝	39⅝
Cattle, choice steers, Balto	9.25	9.25	9.00	8.50	11.75
Hogs, choice, Balto	9.40	9.40	9.20	8.35	11.75
Lambs, choice, Balto	11.00	10.50	10.00	10.75	13.00
Eggs, special New York	26.50	27.50	27.50	25.50	26.50
Butter, creamery, New York	25.25	25.00	26.25	27.00	31.25
Flour, New York	4.90	4.80	4.75	5.20	6.55
Coffee, New York	7.25	7.25	7.25	7.25	11.75
Raw sugar, New York	2.70	2.73	2.65	2.75	3.35
Steel, bar, Pittsburgh	2.45	2.45	2.45	2.45	2.45
Rubber, New York	11.73	11.56	11.37	11.80	18.98
Pig iron	24.00	24.00	24.00	24.00	24.00
Tin	38⅝	38⅞	37.25	37.60	56.00
Copper, electrolytic	9.00	9.00	9.00	10.00	14.00
Bar gold, London ($)	34.76	34.75	34.80	34.81	34.68
Bar silver, New York	42.75	42.75	42.75	42.75	45.00
Zinc, East St Louis	4.00	4.00	4.00	4.15	6.75
Lead, New York	4.00	4.00	4.00	4.50	6.00

N. Y. Curb Stock Transactions

By the Associated Press.

Total stock sales yesterday, 68,000 shares; year ago, 167,200 shares.

Sales in hundreds.		High	Low	Close
	O			
1	Ohio Brass B	20¼	20¼	20¼
.50	Ohio Ed pf (6)	90	90	90
1	†Oldetyme Dist	1⅜	1⅜	1⅜
	P			
1	Pac G&E 1 pf (1½)	30	30	30
.50	Pac Lighting pf (6)	106	106	106
2	†Pan-Am Air (½e)	13½	13½	13½
14	†Pantepec Oil	4⅝	4⅛	4⅝
1	Pennroad (⅛g)	1¾	1¾	1¾
.10	Pa P&L $6 pf (6)	83	83	83
.50	Pepperell	56½	56½	56½
1	†Phillips Pkg	2¾	2¾	2¾

Rates of dividends in the foregoing table are annual disbursements based on the last quarterly or semiannual declaration. Unless otherwise noted, special or extra dividends are not included.

XD—Ex-dividend. XR—Ex-rights. (a) Also extra or extras. (e) Declared or paid so far this year. (f) Payable in stock. (g) Paid last year. (h) Cash or stock. (k) Accumulated dividend paid or declared this year. (ur) Under rule. (ww) With warrants. (xw) Without warrants. (war) Warrants.

Curb Bonds

N.Y. Exchange Trading Nears 16-Year-Low

New York, June 8 (AP).—Wall street's bulls and bears were so peaceful today share transactions on the stock exchange were the second smallest in 16 years. Only 278,410 shares were traded in the 5-hour market.

With the exception of August 20, 1934, when transactions fell to 274,550 shares, it was the quietest day since July 3, 1922. In the fourth hour, with the ticker frequently at a standstill, only about 20,000 shares came out on the tape.

Short Term Securities.

(Reported by Robert C. Jones & Co., Inc.)

	Bid.	Asked.
Amer. Tel. & Tel. 5½s, 1943	113⅛	113¼
Baldwin Loco. 5s, 1940	98½	100
Calif. Packing 5s, 1940	101	102
Chesa. & Ohio Ry. 5s, 1939	103⅝	104
Edison Elec. Illum. 4s, 1939	101⅝	102¾
Houston Oil 5½s, 1940	102⅛	102½
Illinois Steel 4½s, 1940	106⅝	106⅞
Int. Tel. & Tel. 4½s, 1939	92	93½
Laclede Gas Light Coll. Tr. 6% Notes "B", 1942	44½	60
Lehigh Valley Term. Ry. 5s, 1941	40	45
Louisville & Nash. 4s, 1940	100⅝	103⅝
Michigan Central 4s, 1940	70	94⅞
N. Y. Chic. & St. Louis 6% Notes, 1938	41½	43
N. Y. Tel. Co. 4½s, 1939	105½	105⅝
Penn. R. R. Co. 4s, 1943	106	107½
Wabash Ry. Co. 5s, 1939	35½	39⅝
Warnes Bros. 6s, 1939	71¾	74

Chicago Stocks.

(Reported by W. B. Hibbs & Co.)

	Bid.	Asked.
Yellow Taxi	8¼	9
Thomson	3¾	4⅛
Wahl	1⅛	1¼
Butler Brothers	5⅞	6
Swift	16⅛	16½
Swift International	24¾	25⅛
Libby, McNeil & Libby	6¼	6½
City Con common	....	⅛
City Con pf	⅛	¼
Edison	24½	25
Public Service $100 par	72	.....
Public Service no par	72	.....
Quaker common	94	95
Quaker pf	140	148
Borg Warner	18¼	18¾
Illinois Brick	5	5¾
U S Gypsum	14¼	14¾
Electric Household	3	3⅛
McCord	6⅛	8⅛
Sangamo	16	17½
General Household	⅝	1
Blessing	9	9⅛

Treasury Certificates.

(Reported by Smith, Barney & Co.)

Rate.	Maturity.	Bid.	Offer.
2⅛	June 15, 1938	100 3-32	.....
2½	Sept. 15, 1938	100 21-32	.....
1½	Dec. 15, 1938	101 19-32	101 21-32
1½	Mar. 15, 1939	101 26-32	101 28-32
2⅛	June 15, 1939	102 23-32	102 25-32
1⅜	Sept. 15, 1939	102 6-32	102 8-32
1⅜	Dec. 15, 1939	102 9-32	102 11-32
1⅜	Mar. 15, 1940	102 25-32	102 27-32
1½	June 15, 1940	102 25-32	102 27-32
1½	Dec. 15, 1940	103	103 2-32
1⅜	Mar. 15, 1941	102 31-32	103 1-32
1⅜	June 15, 1941	102 19-32	102 21-32
1¼	Dec. 15, 1941	102 16-32	102 18-32
1¾	Mar. 15, 1942	103 25-32	103 27-32
2	Sept. 15, 1942	105 6-32	105 8-32
1¾	Dec. 15, 1942	104 11-32	104 13-32
1⅛	June 15, 1943	101 15-32	101 17-32

Bank Stocks

New York, June 8 (AP).—Investment Bankers Conference, Inc.

Bank and Trust.	Bid.	Asked.
BkofAm NTS (SF) (2.40)	52½	44½
Bk of Man (½)	20¾	22¼
Bankers Tr (2)	42½	44½
Bklyn Tr (4)	74	79
Cen Han Bk & Tr (4)	78	81
Chase Nat (1.40)	28	29⅛
Chem Bk & Tr (1.80)	39	41
Commercial (8)	117	123
Cont Bk & Tr (.80)	11¼	12¾
Corn Ex Bk & T (3)	43½	44½
Empire Tr (1)	20¼	21¼
First Nat (Bos) (2)	35¾	37¾
First Natl (100)	1545	1585
Guaranty Tr (12)	210	215
Irving Tr (.60)	10½	11⅛
Manufacturer's Tr (2)	34½	36⅛
Manufacturers Tr pf (2)	49	51
Natl City (1)	23½	25
N Y Trust (5)	78½	81⅛
Public (1½)	23¼	24⅝
Title G & T	5½	6⅛
Insurance.		
Aetna Cas (3a)	82	86
Aetna Ins (1.60)	43	45
Aetna Life (1a)	23	24¼
Am Equit (1)	18¾	20¾
Am Ins Nwk (½a)	11	12½
Am Reins (1.60)	29¼	31¼
Am Reserve (1a)	22	23⅛
Am Surety (2½)	40¼	42¼
Automobile (1a)	26⅛	28
Balt Amer (.20a)	5	6
Carolina (1.30)	19¾	21¼
City of N Y (1.20)	15	16⅛
Conn Gen Life (.80)	24¾	26¼
Contin Cas (1.20)	26	28¾
Fid & Dep (4a)	95	99
Firemns Nwk (.30)	8	9⅛
Frank Fire (1a)	22	23⅛
Gen Reinsur (1e)	32	34⅛
Glens Falls (1.60)	37½	39⅛
Globe & Rep (½)	9	10
Globe & Rut	19	22
Great Amer (1a)	22¼	23¾
Hanover (1.60)	27½	29
Hartford Fire (2)	68	70
Home Fire Sec	1⅛	2⅜
Home Ins (1a)	24	25⅛
Homestead (1)	12	13⅛
Knickerbocker (.32½e)	8	9
Lincoln Fire	2	2½
Maryland Cas	3	3⅜
Mass Bond (3½)	42	45
Merc Ins Pr (.32)	4	6
Natl Fire (2)	54¾	56⅝
Natl Liberty (.20a)	6¼	7⅛
New Hampshire (1.60)	41¾	43¾
N Y Fire (.40e)	11¾	13⅛
Nor River (1)	24½	26
Phoenix (2a)	71¼	73¾
Prov Wash (1)	29¾	31⅜
Revere (P) In (1.20a)	18	19⅛
Rhode Island Ins (.40)	4	5
Rossia Ins	4	5
St Paul Fire (8)	184	189
Springfield (4½a)	105	108
Sun Life (15)	430	480
Travelers (16)	415	425
U S Fid & G	10¾	12
U S Fire (2)	47¼	49¼
Westchester 1.20a)	27	28½

(a) Also extra or extras.
(e) Declared or paid so far this year.
(g) Paid last year.

Foreign Markets.

By the Associated Press.

London, June 8.—Unfavorable employment figures, coupled with lower overnight Wall Street prices and the lack of constructive news, confined price movements in the stock market to very narrow changes. Investment demand for British funds was fair and this group moved fractionally higher. Polish and Japanese liens moved up while the remainder of the bond group was easier. Other sections of the list were neglected.

Paris.—Trading in the bourse today was very light and a heavy tone prevailed at the close. Suez Canal shares dropped 225 francs and Royal Dutch lost about 70. Government bonds remained quiet and were 30 centimes up to 40 lower at the finish.

Liverpool.—Scattered buying in cotton futures was followed by realizing and hedging, but firmness in the Alexandria market promoted local support in the late dealings. Final quotations were 3 to 5 net advance. Wheat futures closed 1½d to 1¾d net higher, advancing on less favorable American winter wheat crop reports and purchases of Australian wheat by Italy.

$30,000,000 Utility Issue Offered Today

Mountain States T.& T. Co. Debentures Are Priced at 102% and Interest.

An issue of $30,000,000 30-year 3¼ per cent debentures, dated June 1 this year, and due June 1, 1968, of the Mountain States Telephone and Telegraph Co., $27,750,000 of which is being offered to the public, is being offered today by a group of investment banking houses headed by Morgan Stanley & Co., Inc. The debentures are priced at 102 per cent and accrued interest.

The net proceeds, exclusive of accrued interest, from the sale of the debentures, after deducting the estimated expenses of the company in connection with such sale, are expected to approximate $29,891,000, and will be used to repay in full advances from American Telephone and Telegraph Co., parent. The remainder will be added to the company's current cash and will be used from time to time for extensions and additions and improvements to telephone plant and for other corporate purposes.

The debentures are redeemable, at the option of the company in whole or in part, upon at least 60 days' notice, on any interest payment date, at the following prices with accrued interest: To and including June 1, 1943, 107½ per cent; thereafter to and including June 1, 1948, 105 per cent; thereafter to and including June 1, 1953, 103½ per cent; thereafter to and including June 1, 1958, 102½ per cent; thereafter to and including June 1, 1964, 101½ per cent; and thereafter 100 per cent.

Associated with Morgan Stanley & Co., Inc., as underwriters are: Kuhn, Loeb & Co., Kidder, Peabody & Co., Lee Higginson Corporation, the First Boston Corporation, Brown Harriman & Co., Inc., and Sminth, Barney & Co.

Industrial Stocks Advance on Curb

New York, June 8 (AP).—The trend on the curb market was uneven today, although a few issues, chiefly industrials, made substantial gains.

Up a point or more were Pittsburgh Plate Glass at 67; Selby Shoe, 12½; Cheeseborough Manufacturing, 100, and Lockheed Aircraft, 11. Duke Power jumped 5 to 59.

Losers of a point or more included Van Norm Machine Tool, at 19; Pepperell, 56½, and Aluminum Co., 72. Steel Company of Canada, Ltd., plummeted 26 13-16 on a single transaction to 62.

Unchanged were Electric Bond & Share, American Super Power, Leonard Oil, Newmont Mining and United Wall Paper. Transactions totaled 68,000 shares, the smallest since July 12, 1932, and compared with 73,000 Tuesday.

Money Markets

New York, June 8 (AP).—Closing rates follow: Great Britain in dollars, others in cents.

Great Britain demand 4.95 1/16; cables 4.95 1/16; 60 day bills 4.94 1/16.

France demand 2.77½; cables 2.77½.

Demand Rates.

Italy	5.26¼	Czecho'vakia	3.47¼
Belgium	16.92	Yugoslavia	2.35
Germany	40.19	Hungary	19.85
Benevolent	21.15	Rumania	.75
Travel	23.65	*Argentina	33.05
Holland	55.28	*Brazil (free)	5.90
Norway	24.88½	Tokyo	28.90
Sweden	25.53½	Shanghai	20.85
Denmark	22.11½	Hongkong	30.93
Finland	2.20	*Mexico City	22.00
Switzerland	22.79	Montreal in	
Portugal	4.50	New York	98.68¾
Greece	.91	New York in	
Poland	18.87	Montreal	101.31¼

*Nominal.

New York.
Bar silver 42¾, unchanged.

London.
Money ½ per cent. Discount rates: short bills 9/16 per cent; 3-month bills ⅝.
Bar gold 140s 5½ d, off 1½ pence. (Equivalent $34.76).
Bar silver 18 11/16d, off 1/16. (Equivalent 42.22 cents).

Paris.
Three per cent rentes in the Bourse were 73.35; 4½s "A" 76.50; 4½s 1937, 122.30.

Chicago Livestock.

Chicago, June 8 (AP) (U. S. Dept. Agr.). HOGS—Receipts, 17,000, including 5,500 direct; active, slightly uneven but mostly steady with Tuesday's average; top, 9.00; good and choice, 160-250 lbs., 8.80@8.95; 260@290 lbs., 8.70@8.85; 300-350 lbs., 8.60@8.75; good medium weight and heavy packing sows, 7.75@8.00; light weights, 8.10@8.25.

CATTLE—Receipts, 8,000; calves, 1,500; fed steers, yearlings and she stock steady; liberal proportion of steer and yearling crop, choice and prime offerings; top, 10.75, but prime steers held above 10.85; numerous loads, 10.00 up; no strictly choice yearlings sold early but light steers and yearlings in broad demand; best heifers early in load lots, 9.50; part load, 9.65; numerous loads, 9.00@9.40; beef cows mostly 6.50@7.50; common beef cows down to 5.75; most cutter grades, 4.25@5.25; strongweight sausage bulls firm up to 7.00; vealers fully steady at 9.50 down.

SHEEP—Receipts, 9,000; including 5,500 direct; fat spring lambs and old crop clipped offerings uneven; around steady at 25 lower, quality considered; native spring lambs to outsiders mostly 10.75; few choice 11.00; good and choice clipped lambs, 7.35 @8.25; sheep, strong to 25 higher; native slaughter ewes, 3.00@3.50.

REAL ESTATE LOANS

Before you buy, build, remodel or refinance your home or business property, let us go over your problem with you. We will save you commissions and renewal charges—and in joining this Association, you share mutually in the profits.

NORTHERN LIBERTY BUILDING ASSOCIATION
511 SEVENTH STREET, N. W.
Established 46 years
MEMBER OF
FEDERAL HOME LOAN BANK SYSTEM
D. C. BUILDING AND LOAN LEAGUE
U. S. BUILDING AND LOAN LEAGUE

Dare and Serve, Marvin Tells G.W. Graduates

733, Plus Parents, Friends, Pack Constitution Hall for Exercises.

Charging 733 members of the 1938 graduating class to "go forth, and dare, and serve," President Cloyd Heck Marvin, of George Washington University, last night bade the university's 117 group of seniors farewell. Commencement was conducted in Constitution Hall, which was filled to capacity with parents and guests of graduates.

In the only address on the program, Dr. Marvin told graduates that the world they "have glimpsed through the arch of learning" was now theirs.

"What each brings to the task of discovery," he said, "that his world will be.

"In answer to smiles will be brought joy; to the open mind will be yielded knowledge; to work will be given strength; to courage will be added ideals; to faith will come dreams answered; to love is entrusted life itself.

"Your university bids you go with eagerness into your world—she believes in you."

The Rev. Peter Marshall, minister of New York Avenue Presbyterian Church, delivered the invocation, following a prelude of orchestral music.

Two members of the university faculty were made professors emeritus. This honor went to Edward Elliott Richardson, professor of philosophy, and Alfred Francis William Schmidt, professor in library science.

Seven alumni achievement awards went to Alfred Clum, LL.B., 1883, LL.M., 1885; Jessie Fant Evans, A.B., 1913, Ed. D. 1932; Malcolm Graeme Gibbs, Phar. D., 1902; Alfred Gus Karger, ex, 1922; F. Howard Seely, B.S., 1888; Leon Tobriner, LL.B., 1877, LL.M., 1878; Walter E. Wiles, LL.B., 1924, LL.M., 1925, A.B., 1925.

Certificates to students completing junior college courses were awarded as follows:

Seymour Adler, Melvin K. Hoyem, Fred B. Agee, jr., May D. Isbell, Marjorie F. Allen, Marion C. Jaster, Dorothy L. Ames, George M. Jenkins, Mae Arkin, Frances E. Joyner, Mary J. Backenstoss …

George Washington University Class Graduates

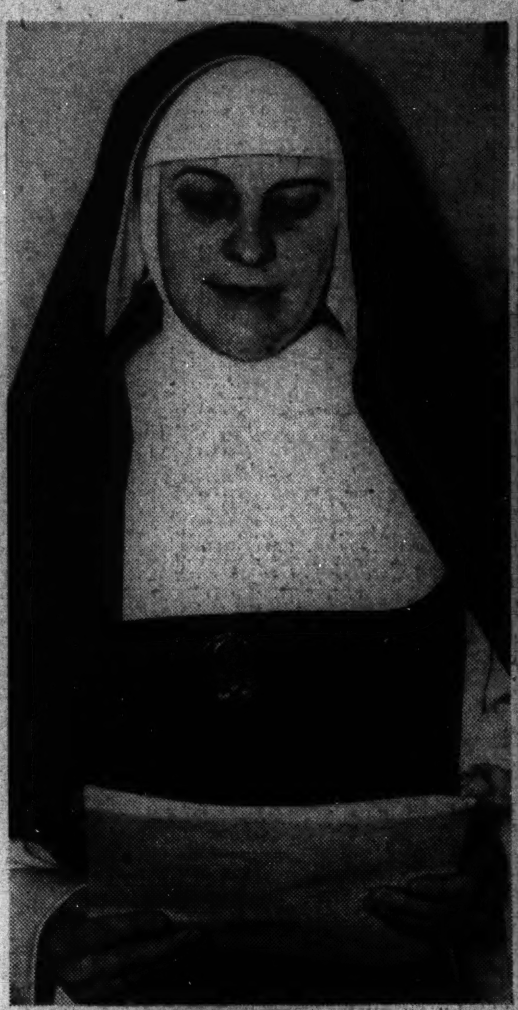

Post Staff Photos.

Among the graduates of George Washington University at commencement exercises last night was Sister Celine I. C. Heitzman (upper left), of New Jersey, upon whom a doctor of medicine degree was conferred. She will go to China. A bachelor of arts degree was conferred upon An-fu Wang, daughter of the Chinese Ambassador, shown (upper right) with Dr. Cloyd Heck Marvin, G. W. president. Among others who received B. A. degrees were (lower, left to right) Naomi Biron, of the District; Marianna Bortner, of Delaware, and Frances Brainerd, of the District.

Doctor of Medicine.

Frederick L. Ball, Sydney Leventhal, Bruce H. Bennett, Jack L. Levine, Benedict H. Birkel, Maria E. Lippits, Albert S. Bright, Barbara J. Logan, Theodore T. Bronk, Robert B. Mallett, Charles W. Brown, Wilkins R. Manning, Benjamin J. Chester, T. F. McGough, jr., Wm. D. Claudy, Garner B. Meads, B. L. Crosby 2d, Hilda I. C. Meier, Eugenia Cuvillier, Charles L. Mendel, L. M. C Cuvillier, jr., Samuel R. Millen, B. J. Dutto, Blanche W. Nimetz, George E. Dvorchak, W. M. O'Connell …

Bachelor of Science in Electrical Engineering.

Solomon Iskow, John E. Parsons, Wilbur T. McNallan, John H. Rixse, jr., H. F. Mitchell, jr., Cooke Settle, Nathan A. Moerman, Almon W. Spinks

Civil Engineer.

Milton Jakosky

Bachelor of Science in Pharmacy.

Leon J. Bercowitz, John E. Street, Everett D. Otey, Daniel Witt, Shadrack Sampath, Furn S. Yee, Morris L. Shapiro

The Weather

Today's Sun and Tide Table

(Furnished by United States Department of Commerce, Coast and Geodetic Survey.)

			A.M.	P.M.
Sun rises	4:42	High tide	5:17	5:42
Sun sets	7:32	Low tide	....	12:08

Weather Conditions.

U. S. Dept. of Agriculture, Weather Bureau. Washington, Wednesday, June 8, 7:30 p. m.

Forecast for the District of Columbia—Fair Thursday; Friday cloudy, probably followed by showers in afternoon; not much change in temperature; gentle variable winds Thursday.

For Maryland—Fair Thursday; Friday mostly cloudy, followed by showers in afternoon or night; not much change in temperature.

For Virginia—Generally fair Thursday; Friday cloudy, probably showers; little change in temperature.

Conditions.

Pressure continues low over the northern portion of the Province of Quebec and Hudson Strait, Resolution Island, 29.18 inches, while a disturbance of considerable intensity is moving southeastward over the Plains States and the Rocky Mountain region, Miles City, Mont., 29.22 inches, with a secondary disturbance over the southern Rocky Mountain region, Roswell, N. Mex., 29.56 inches. Pressure is high some distance east of Newfoundland, the S. S. Scanstates, 30.33 inches, and east of Bermuda, the M. S. Queen of Bermuda, 30.27 inches. Pressure is relatively high over the Ohio Valley, Cincinnati, Ohio, 30.02 inches, and pressure is rising along the North Pacific Coast, Northhead, Wash., 30.20 inches. During the last 24 hours there have been local showers in portions of the Atlantic States and scattered areas over the Southern States and portions of the Plains region.

Local Weather Report.

Temperature—Midnight, 71; 2 a. m., 69; 4 a. m., 68; 6 a. m., 67; 8 a. m., 68; 10 a. m., 72; 12 noon, 76; 2 p. m., 77; 4 p. m., 78; 6 p. m., 78; 8 p. m., 76; 10 p. m., 72. Highest, 80. Lowest, 66.

Relative humidity—7:30 a. m., 60; 1:30 p. m., 40; 7:30 p. m., 48. Rainfall (7:30 p. m. to 7:30 p. m.), .03 inch. Hours of …

Navy Contract Held Illegal in G. A. O. Report

Property Sale 'Tantamount to Gift of Public Land,' Congress Is Told.

By the Associated Press.

The General Accounting Office told Congress yesterday that the Navy had entered into an "illegal" contract with a private concern which "appears tantamount to a gift of public property."

The contract involved the purchase of Navy property in Akron by the Wellman-Seaver-Morgan Co., of Cleveland, and its successor, the Wellman Engineering Co.

R. N. Elliott, acting Comptroller General, reported that the transaction appeared "highly irregular and objectionable," which was denied by A. E. Gibson, president of the company.

Elliott reported to Vice President Garner and Speaker Bankhead under a law which requires him to notify Congress of illegal contracts made by any Governmental agency.

Elliott said the Wellman-Seaver-Morgan Co. first contracted to purchase the property in 1920, defaulting in 1932. Then in 1937 the Comptroller General related, the Navy entered into a new contract with the Wellman Engineering Co., successor to Wellman-Seaver-Morgan.

The new contract, he said, called for payment of a defaulted balance of $234,900 at the rate of $8,000 a year in the form of quarterly payments, without interest.

"The default under the original agreement, the change of the corporation's name, and the signing of a new agreement apparently for the benefit of the Wellman Engineering Co.," Elliott asserted, "cast a doubt upon the validity of the new agreement from the standpoint of the Government to such extent as to appear highly irregular and objectionable."

$277,628,000 Deficiency Bill Voted by House

By the United Press.

The House last night passed and sent to the Senate the $277,628,000 final deficiency bill after overriding Administration objections to an amendment providing $3,075,000 for military re-enlistments. There was no record vote on passage.

The bill, which provides $37,802,000 for launching the Administration's naval expansion program, also carries $94,285,404 to restore the capital of the Commodity Credit Corporation to $100,000,000. As passed, the measure is $21,265,000 below budget estimates.

In addition the bill calls for $40,561,886 for 15 States for unemployment compensation payments and $50,000,000 to refund processing taxes collected under the invalidated Agricultural Adjustment act.

Passage came shortly after the House retained by a vote of 205 to 121 the amendment by Representative Scott (Democrat), of California, adding $3,075,000 for compensation for military re-enlistments.

Earlier the House rejected an amendment by Representative Stefan (Republican), of Nebraska, to strike out the $50,000 fund for the international committee set up by President Roosevelt and the State Department to aid political refugees from Germany and other nations.

Vital Statistics

Deaths.

William E. Schoenborn, 73, Georgetown Hosp.
George E. Pierce, 73, Providence Hosp.
Harriet E. Chase, 73, 3720 Upton st. nw.
Nanna H. Caulfield, 70, 1221 Mass ave. nw.
Agnes M. Callan, 69, 110 8th st. ne.
Spiridon Phillipon, 52, 2650 Wis. ave. nw.
Gertrude Taylor, 46, Garfield Hosp.
Herbert S. Blessing, 45, 2650 Wis. ave. nw.
Lenore Amorous, 18, Clifton Terrace.
Raymond Miller, 8, Potomac River.
Lloyd Sharks, 76, 1010 Howard rd. se.
Eva N. Morris, 73, Home for Aged.
William Evans, 70, Gallinger Hosp.
James Smith, 56, Home for Aged.
Lawrence Richardson, 52, Gallinger Hosp.
Mattie Cook, 50, 431 17th st. se.
Emmitt A. Taylor, 37, Gallinger Hosp.
Kate Few, 29, Garfield Hosp.
Robert Hall, 14, 1106 6th st. nw.

Births.

James and Ruth Dempsey, boy.
Robert and Lillian Morey, boy.
Allen and Margaret Anderson, girl.
James and Ada Jones, boy.
Ray and May Lillard, boy.
Francis and Alma Stewart, boy.
James and Nora Kelly, boy.
Ernest and Frances Hill, girl.
Michael and Carmen O'Connor, girl.
Louis and Eva Colman, girl.
Joseph and Ruth Bergling, girl.
Alexander and Wanda Dobek, boy.
Fred and Frances Huston, boy.
Joseph and Isabelle Pennington, jr., boy.
Charles and Margaret Chamberlain, jr., boy.
Emil and Anna Brunton, boy.
Clarence and Margaret Dennie, boy.
Benjamin and Rosalie Bass, boy.
Norma and Gita Sheakin, boy.
Benjamin and Nettie Brett, girl.
William and Essie Galentine, girl.
Julius and Lillian Rock, girl.
Dwayne and Mary Runnels, girl.
Ralph and Sally Franklin, boy.
George and Berdeen Green, girl.
James and Blanche Vaughan, boy.
John and Lucy Corbin, boy.
Joseph and Julius Parker, boy.

Licensed to Marry.

William Joseph Evans, 28, Long Island, and Katherine Theresa Sullivan, 23, 1519 Thirty-first street northwest. The Rev. M. J. Doody.

Thomas F. Bradley, 34, 1106 Eighth street northeast, and June Claire Leo, …

Legal Record

DISTRICT COURT.
Motions Assignment.
Justice Gordon Presiding.

For tomorrow:
Horton vs. Horton; rule.
Johnson vs. Johnson; rule.
Hunt vs. Hunt; rule.
Johnson vs. Johnson. Attys., Shulman—Bryan.
Morris vs. Morris. Attys., Moncure—Neudecker.
In re Albert Jacobson; rule.
Ferrall vs. Lansburgh & Bros. Attys., McLeish—Newmyer, Bress.
Galliher & Huguely, Inc. vs. Beckanstin et al.; rule.
High vs. New Negro Alliance et al. Attys., Rosenfeld—Lawson, jr.
Buckingham vs. Buckingham. Attys., Neudecker—Newmyer & Shapiro.
Excess Ins. Co. of America, Inc., vs. Miner. Attys., Burkinshaw, Maher—Gardiner, Earnest & Gardiner.
Chevy Chase Land Co. vs. District of Columbia. Attys., Sullivan—Seal.
Murphy vs. Free State Brewery Corporation. Attys., Stickney, Rabbitt—Imlay, Hospidor.
Maryland Casualty Co. vs. Pennsylvania Indemnity Corporation. Attys., Swingle & Swingle—Baker, Tepper & Marcus, Hill, jr., Frost.
Nichols vs. Lustine. Attys., Chalfetz—Simon, Koenigsberger & Young.
Maryland Distillers Products Corporation vs. District of Columbia. Attys., Callahan—Seal.
John McClure Estate, Inc., vs. Gilman Wholesale Lumber Co., Inc. Attys., Rigby—Schwartz.
Jenkins et al. vs. William. Attys., Derricotte—Lyman.

Law Cases.

Allen vs. Miesel Tire Co. Attys., G. E. Edelin—W. R. Lichtenberg.
Galloway vs. Harlem Taxi Co. Attys., Houston & Houston (inquisition).
In re estate of Ecker. Attys., I. H. Halpern—C. R. Heflin; V. O. Hill.
Hardee, receiver, vs. Bergling. Attys., C. E. Wainwright—W. E. Richardson.
Hohensee vs. Ind. Oil Co. Attys., W. F. Partlow—R. E. Lynch.
…

Domico vs. Falconer et al.; final hearing; bill dismissed.
Marx vs. Marx; decree dismissing bill.
Weiner vs. Commissioner of Patents; memorandum finding for plaintiff.

PROBATE PROCEEDINGS.
Justice Luhring, Presiding.

Estate of Carrie M. Stagg; will filed dated June 22, 1934; codicil filed dated February 8, 1938.
Estate of Mary E. Blair; will filed dated March 18, 1937.

Transfers

Army.

BRIGADIER GENERAL.

George C. Marshall, U. S. A., Vancouver Barracks, Wash., to Washington, D. C.

COLONELS.

William H. Shepherd, F. A., Madison Barracks, N. Y., to Salt Lake City, Utah.
Jesse C. Drain, Inf., Washington, D. C., to Philippine Department.

LIEUTENANT COLONELS.

Allen R. Kimball, Q. C., Philadelphia, Pa., to Washington, D. C.
Stuart C. MacDonald, Inf., Berwick, Pa., to Pueblo, Colo.

MAJORS.

Ross F. Cole, A. C., Staten Island, N. Y., to Long Island, N. Y.
Charles H. Dowman, A. C., Montgomery, Ala., to Shreveport, La.
Lester J. Whitlock, F. A., Fort Leavenworth, Kans., to Washington, D. C.
Barlow Winston, Q. C., Washington, D. C., to Fort Bliss, Tex.
George A. Corbin, Inf., Fort Devens, Mass., to Panama Canal Department.
William H. McCutcheon, Inf., Fort McClellan, Ala., to Puerto Rico.

CAPTAINS.

Harold A. Brown, Inf., Charleston, S. C., to Puerto Rico.
Thomas R. Aron, Inf., Charleston, S. C., to Puerto Rico.
George Honnen, Inf., New York, N. Y., to Hawaiian Department.
Louis L. Lesser, F. A., New Bedford, Mass., to Fort Ethan Allen, Vt.
Charles W. McCarthy, Q. C., Fort Belvoir, Va., to Fort Howard, Md.
Miner W. Bonwell, Inf., Fort Howard, Md., to Panama Canal Department.
William T. S. Roberts, Inf., Fort Benjamin Harrison, Ind., to Panama Canal Department.
Paul C. Serff, Inf., Fort Wayne, Mich., to Panama Canal Department.
Robert W. Burke, Inf., Fort George G. Meade, Mo., to Puerto Rico.
Ralph E. Alexander, Inf., Puerto Rico, to Fort Thomas, Ky.
Adna C. Hamilton, Inf., Panama Canal Department, to Fort Sam Houston, Tex.
Russell L. Moses, Inf., Panama Canal Department, to Fort Douglas, Utah.
Frank R. Williams, Inf., Panama Canal Department, to Fort Lewis, Wash.
Melville F. Grant, Inf., Philippine Department, to Fort Lewis, Wash.
John B. Sherman, Inf., Philippine Department, to Jefferson Barracks, Mo.
Lloyd N. Winters, Inf., Philippine Department, to Presidio of San Francisco, Calif.
Syril E. Faine, Inf., Philippine Department to Fort Francis E. Warren, Wyo.
John G. Van Mouten, Inf., Philippine Department to Fort Sam Houston, Tex.

FIRST LIEUTENANTS.

James J. Mathews, Inf., Fort Benning, Ga., to Philippine Department.
…

Lieut. (jg.) George M. Clifford, det. Nav. Air Sta., Pensacola, Fla., about June 3; to VB-6 (U.S.S. Enterprise).
Ensign Charles O. Akers, det. Naval Academy June 2; to U.S.S. Tennessee.
Ensign Francis R. Drake, det. VO-2 (U.S.S. Oklahoma) about June 1; to VP-16.

Medical Corps.

Comdr. Charles H. Savage (MC), det. staff, Cdr. Special Service Sqdn. in June, to Nav. Hosp., Brooklyn, N. Y.
Lieut. Charles R. Moon (MC), det. U. S. S. Raleigh in July, to Nav. Hosp., Great Lakes, Ill.
Lieut. Paul Peterson (MC), ors. May 21 revoked. Continue duty Nav. Hosp., San Diego, Calif.
Lieut. (jg) James C. Fleming (MC), det. Nav. Air Sta., San Diego, Calif., about May 25, to Patrol Wing One.
Lieut. (jg) Walter R. Miller (MC), det. Navy Yard, Washington, D. C., on June 15, to U. S. S. Melville.

Civil Engineer Corps.

Comdr. Ralph D. Spalding (CEC), det. Bu. Y. & P., Navy Dept., in July, to Nav. Trng. Sta., Great Lakes, Ill.

Woman in New Market Robbed of False Teeth

Luray, Va., June 8.—A former Luray resident, now living in New Market, had her false teeth stolen while shopping in New Market, it was learned today.

Mrs. Tensie Gochenour said she left her purchases in a basket in the car while she went to another store. With the purchases in the basket were her false teeth. When she returned she was minus basket, purchases and teeth.

Bogus Checks Passed.

Waynesboro, Pa., June 8.—A man, said by police to have been a professional bogus check artist, passed two worthless checks here Monday, leaving town with a diamond ring valued at $187.50 and $15 in cash

Fugitives Hunted In Palmyra Area

Charlottesville, Va., June 8 (AP).—Police officers and deputized citizens were scouring the woods and gullies in the vicinity of Palmyra today in a hunt for James Seale, 20, and Toby Moon, 26, who escaped from the Fluvanna County Jail shortly after mindnight with William Walters, 25.

Walters, who had been awaiting trial for assault, was apprehended shortly after the break at his home near Palmyra.

Seale, who is from Madison County, had been convicted of burglary and sentenced to seven years. Moon had been indicted for assault and was awaiting trial.

The three escaped by knocking a brick loose from the wall of the third floor of the jail and sliding down a wire.

DIED.

ACKER, HENRY ST. CLAIR. Suddenly, on Wednesday, June 8, 1938, HENRY ST. CLAIR ACKER, beloved husband of Catherine C. Acker (nee Gallagher), of 827 6th st. ne. Funeral will be held from the above residence on Saturday, June 11, at 8:30 a. m. Requiem mass at Holy Name Church at 9 a. m. Interment Congressional Cemetery. Relatives and friends invited.

ADCOCK, MINNIE. On Monday, June 6, 1938, at her residence, 902 Sligo Parkway, Takoma Park, Md., MINNIE ADCOCK, beloved mother of Edgar C. Adcock and Mrs. H. E. Farr. Funeral from the above residence on Thursday, June 9, at 2 p. m. Relatives and friends invited. Interment Glenwood Cemetery. Arrangements by the Takoma funeral home.

ALSOP, SAMUEL J. On Tuesday, June 7, 1938, at his residence, 1116 Florida ave. ne., SAMUEL J. ALSOP, beloved son of the late Thaddeus and Catherine Alsop. Funeral from his late residence on Friday, June 10, at 8:30 a. m.; thence to Holy Name Church, where mass will be said at 9 a. m. Relatives and friends invited. Interment Congressional Cemetery. Arrangements by Wm. H. Sardo & Co.

AMOROUS, LENORE M. On Tuesday, June 7, 1938, Lenore M. AMOROUS, beloved daughter of Lieut. Col. Clinton B. and Evelyn Amorous, age 18 years. Funeral from the residence of Miss Genevieve Wimsatt, 1511 28th st. nw., on Thursday, June 9, at 2 p. m. Relatives and friends invited. Interment (private) at Arlington Cemetery. Arrangements by P. A. Taltavull.

CHAPMAN, OREON ELMA. Suddenly, on Tuesday, June 7, 1938, at Emergency Hospital, Annapolis, Md., OREON ELMA CHAPMAN, beloved daughter of Herbert and Cecilia Chapman (nee Jackson), niece of Oreon Marie McKee and granddaughter of Oreon M. Jackson, aged 10 years. Funeral from her late residence, 4780 N. 25th st., Arlington, Va., on Thursday, June 9, at 11 a. m. Interment Cedar Hill Cemetery. Relatives and friends invited.

CHASE, HARRIET E. On Monday, June 6, 1938, at the Home for the Incurables, HARRIET E. CHASE, beloved daughter of the late William H. and Margaret Ellen Chase (nee Linkins) and beloved sister of Mary L. Payne. Funeral services at the W. W. Chambers Co. funeral home, 1400 Chapin st. nw., on Friday, June 10, at 10 a. m. Relatives and friends invited. Interment Congressional Cemetery.

CUNNINGHAM, JULIAN. On Tuesday, June 7, 1938, at his residence, 501 18th st. ne., JULIAN CUNNINGHAM, beloved husband of Goldie E. Cunningham and father of Mrs. Bertha Conrad, of Kentucky, and Mrs. Helen Whiting and Mrs. Mary E. Devers, of Maryland Park, Md. Funeral services at the above address on Friday, June 10, at 2 p. m. Relatives and friends invited. Interment Cedar Hill Cemetery. Services by the W. W. Chambers Co. Southeast funeral home, 517 11th st. se.

FERGUSON, EDWARD C. On Tuesday, June 7, 1938, at Georgetown University Hospital, EDWARD C. FERGUSON, aged 67 years, beloved husband of the late Catherine E. Ferguson and father of John and Catherine Ferguson. Funeral from his late residence, 1710 Lansing ave., Baltimore, Md., on Saturday, June 11. (See Baltimore papers for time of funeral.) Relatives and friends invited. Interment Loudon Park Cemetery, Baltimore, Md. Arrangements by P. A. Taltavull.

Continued on Following Page.

FUNERAL DESIGNS

GUDE BROS. CO., Florists
1212 F STREET. NAtional 4276.

Small's Flowers. Sprays. $3.00 Up. Dupont Circle DUpont 7000

GEO. C. SHAFFER 900 14TH ST. N.W.
Expressive Floral Tributes Phone:
Moderate prices. Open Eve. & Sun. NA. 0106

FUNERAL DIRECTORS

W. W. CHAMBERS
ONE OF
THE LARGEST UNDERTAKERS IN THE WORLD

FUNERAL DIRECTORS

You Dictate the Expense
When You Make Funeral Arrangements Under the Beneficial Gawler Selective Plan

Funeral Costs for Guidance:
Prices of 1000 Consecutive Adult Services, as Selected by Our Patrons:
75 Services Under $150
132 " ..$151 to $250
225 " ..$251 to $350
267 " ..$351 to $500
140 " ..$501 to $600
127 " ..$601 to $900
34 " ..Above $900

THE Gawler Selective Plan makes selecting an appropriate funeral truly easy—assures a wide choice of funeral goods to satisfy any desire and purse—safeguards you with a written itemized estimate—and enables you, intelligently, to control the entire expense.

Thus, distinctive Gawler Service cannot cost more, but may cost less than you expect. We invite your trust.

Scientifically Air-Cooled

LADY ATTENDANT (Registered Nurse) CREMATIONS CHAPEL WITH PIPE ORGAN

Joseph GAWLER'S Sons
A Washington Institution Since 1850
Alfred B. Gawler, William A. Gawler, Walter A. Gawler, Joseph H. Gawler
1750-58 Penn. Ave. N.W. NAtional 5512
Just West of the White House

You'll Find This Page a Handy Guide When You Seek a Room for Rent

DIED.

Continued From Preceding Page.

HANBACK, MARY JANE. On Tuesday, June 7, 1938, MARY JANE HANBACK, wife of the late James E. Hanback. She is also survived by two sons and five daughters. Funeral services at the W. W. Chambers Co. Southeast funeral home, 517 11th st. se., on Friday, June 10, at 2 p. m. Relatives and friends invited. Interment Congressional Cemetery.

LE QUESTEL, MAURICE IVES, Jr. Suddenly, on Tuesday, June 7, 1938, MAURICE IVES LE QUESTEL, Jr., beloved son of Maurice Ives and Mildred Ray Le Questel. Funeral from the Saffell funeral home, 475 H st. nw., on Friday, June 10, at 8:30 a. m. Requiem mass at St. Patrick's Church at 9 a. m. Relatives and friends are invited. Interment Mount Olivet Cemetery.

MAGRUDER, WALTER T. On Wednesday, June 8, 1938, at University of Maryland Hospital, Baltimore, Md., WALTER T. MAGRUDER, husband of Corrie W. Magruder, of Wheaton, Md. Body resting at the Warren E. Pumphrey funeral home, 8424 Georgia ave., Silver Spring, Md. Notice of services later.

MAGRUDER, ANNIE RENSHAW. On Tuesday, June 7, 1938, at her home, 1959 Old Georgetown rd., Bethesda, Md., ANNIE RENSHAW MAGRUDER, beloved wife of Warren Vincent Magruder. Remains resting at the funeral home of William Reuben Pumphrey, 7005 Wisconsin ave., Bethesda, Md. Funeral services at the above home on Friday, June 10, at 3 p. m. Interment Rockville Union Cemetery, Rockville, Md.

PLUMMER, EWELL RICHARD. On Wednesday, June 8, 1938, at Montgomery County General Hospital, Olney, Md., EWELL RICHARD PLUMMER, of Cedar Grove, Md. Remains resting at the Colonial funeral home of William Reuben Pumphrey, Rockville, Md. Funeral services at the Salem M. E. Church, Cedar Grove, Md., Friday, June 10, at 2 p. m. Interment church cemetery.

SANGER, FRANCES KENT. On Wednesday, June 8, 1938, FRANCES KENT SANGER, widow of Maj. Gen. Joseph Prentice Sanger, U. S. A., of Smithstown, Long Island. Services at St. John's Church, 16th and H sts. nw., on Friday, June 10, at 2 p. m. Interment private. (Detroit and New York papers please copy.)

SIMPSON, WILLIAM. On Wednesday, June 8, 1938, at his home, 4333 Montgomery ave., Bethesda, Md., WILLIAM SIMPSON, beloved husband of Elsce V. Simpson. Remains resting at the funeral home of William Reubin Pumphrey, 7005 Wisconsin ave., Bethesda, Md. Funeral from the above funeral home on Friday, June 10, at 1:30 p. m. Interment Fort Lincoln Cemetery.

SPANTON, THOMAS M. On Wednesday, June 8, 1938, at Sibley Hospital, THOMAS M. SPANTON, beloved father of William T. Spanton. Remains resting at the W. W. Chambers Co. funeral home, 1400 Chapin st. nw. Interment New Haven, Ohio.

TAYLOR, GERTRUDE ROSE. On Tuesday, June 7, 1938, at Garfield Hospital, GERTRUDE ROSE TAYLOR, beloved wife of Herbert L. Taylor and mother of Marjorie G. and H. William Taylor, and sister of Mrs. Henry O. Smith, of Littleneck, Long Island, N. Y.; Mr. William P. Waters, of Brooklyn, N. Y.; Edward S. Waters, of Scarsdale, N. Y., and Mrs. Harold P. Archer, of White Plains, N. Y. Funeral from her late residence, 2926 Porter st. nw., on Thursday, June 9, at 7:30 a. m.; thence to Saint Thomas' Catholic Church, Woodley rd. and 27th st. nw., where mass will be offered at 8 a. m. for the repose of her soul. Relatives and friends invited. Interment Calvary Cemetery, New York. Services by the W. W. Chambers Co. funeral home.

WILSON, IDA M. On Wednesday, June 8, 1938, at the Epiphany Church Home, 1221 Mass. ave. nw., IDA M. WILSON, age 78 years. Funeral from the Sergeon Co. funeral home, 1011 7th st. nw., on Friday, June 10, at 2:30 p. m. Relatives and friends invited to attend. Interment private.

WOOLFENDEN, ANNA MAY. On Wednesday, June 8, 1938, ANNA MAY WOOLFENDEN (nee Swan), beloved sister of Catherine Emily Swan. Remains resting at the Perry & Walsh funeral home, 29 H st. nw. Funeral from the above funeral home, Friday, June 10, at 11 a. m. Interment private, at Mount Olivet Cemetery.

Official Notices

COMMISSIONERS OF THE DISTRICT OF Columbia, June 8, 1938. Public hearings having been held by the Commissioners of the District of Columbia in the matter of closing streets, roads and alleys, considered in connection with the dedication of certain area for highway purposes, all as hereinafter described, and the said Commissioners being satisfied as to the equity, justice and advisability of said closings and dedications, and that the same are in the public interests and not detrimental to the interests of abutting property owners, NOTICE IS HEREBY GIVEN that the said Commissioners have prepared the following order: "Ordered: That pursuant to the provisions of Public Act No. 307, approved December 15, 1932, the street, road and alley area in the District of Columbia, as shown in green on plats filed in the office of the surveyor of the District of Columbia, and numbered as Maps 2040, 2082 and 2084, is hereby ordered CLOSED, same to take effect on and after JULY 8, 1938, the title to the land comprised in said area so closed to revert to the abutting property owners, as shown on said maps, the street, road and alley area hereby ordered closed being described as follows: 1. Closing of Trumbull Circle and part of Taylor Street west of Trumbull Circle, Northwest, and in connection therewith a dedication of streets west of 17th Street, north of Piney Branch Parkway, and east of Rock Creek Park; and also the closing of parts of old roads, all in the above described territory. 2. Closing part of 36th Street between Whitehaven Parkway and T Street, Northwest. 3. Closing part of Brookland Avenue, N.E., between Michigan Avenue and Bates Road, closing Bates Road, N.E., from Porto Rico Avenue (proposed) to 8th Street (proposed), and closing part of an alley in Square 3821; and providing also for a dedication of land for highway purposes in this section, including the extension and widening of Taylor Street from its present western terminus at 7th Street, N.E., westerly to the westerly boundary of Parcel 135/4, and for the extension of a proposed street northwesterly from Taylor Street, N.E., to the westerly boundary of Parcel 123/25, and for other street area to be acquired by dedication in this section." Any and all parties interested must file objections, if any, to said closings in writing before the effective date of above order; otherwise said order shall become effective on July 8, 1938, as aforesaid, and said street, road and alley area shall on and after said date become closed in accordance with the provisions of said Act. MELVIN C. HAZEN, GEORGE E. ALLEN, DAN I. SULTAN, Commissioners of the District of Columbia. 8,23

Legal Notices

PEELLE, LESH, DRAIN & BARNARD, Attorneys. 1422 F Street Northwest.

IN THE DISTRICT COURT OF THE United States for the District of Columbia, holding an Equity Court. George Hellen et al., plaintiffs, vs. Nellie Thom Hellen et al., defendants. Equity No. 39707. Order of publication. The object of this petition filed herein by the American Security and Trust Company is to obtain instructions as to the disposition of the fund representing the proceeds of sale of certain real property devised by last will and testament of Johnson Hellen, deceased, and in respect of which petitioner was appointed trustee by decree entered herein May 24, 1922, and also for the approval of the account of petitioner. On motion of petitioner, it is, this 1st day of June, 1938, ordered that Clarence Cowles Hellen, Mary Raymond Hellen, Lillian Hellen Reeves, Elizabeth Hellen Martin, Hamilton G. Fant, Adelaide Gaylor Fant, Josephine Graham, Adelaide Wells, Emilie Cook, Marie Prendergast, Elizabeth Sisson, Josephine Dazey, Pierre G. T. Beauregard and Suzanne T. Beauregard, minors, and Armand Beauregard, their custodian; Charles W. Hellen, Alice S. Hellen, Harriet Deas Hamilton, minor; Murray Hamilton, minor, and Judge Nash R. Broyles, his custodian; George B Hamilton, Parrie Livsey Hamilton, Joseph Hellen Hamilton, Ruth H. Hamilton, Mark L. Hamilton, Madge Hamilton, Wilhelmina Hamilton, Stanislaus M. Hamilton, Lucy B. Hamilton, Mary Hamilton Clark, Thomas Ewing Fant, Ann Hull Fant, Hamilton G. Fant, Mary Hines Fant, Frances K. Goodwin; Safe Deposit and Trust Company and Frances K. Goodwin, trustees u/w Frances Fant Kenny; Safe Deposit and Trust Company, administrator estate of Josephine Fant; Elize Merryman, Kirby O'Dunne Winant, Hamilton O'Dunne, David O'Dunne, minor, and Judge Eugene O'Dunne, his custodian; Judge Eugene O'Dunne, Wilhelmina Brooke Hamilton, Jr., Jane Elizabeth Hamilton, Edward Millard Hamilton, jr., minor, and all others concerned, cause their appearance to be entered herein on or before the fortieth day, exclusive of Sundays and legal holidays, occurring after the day of the first publication of this order; otherwise the cause will be proceeded with as in case of default. Provided a copy of this order be published once a week for three successive weeks in the Washington Law Reporter and The Washington Post before said day. PEYTON GORDON, Justice. A true copy. Test: (Seal.) CHARLES E. STEWART, Clerk. By HARRY B. HULL, Assistant Clerk. 2,9,15

Legal Notices

WINTHROP, MITCHELL & CO.—Certificate of limited partnership. We, the undersigned, desiring to form a limited partnership pursuant to the laws of the District of Columbia, do hereby state and certify as follows: I. The name of the partnership is Winthrop, Mitchell & Co. II. The names and places of residence of the members, general and special, are: General partners—Henry Rogers Winthrop, New York, N. Y.; Leeds Mitchell, Chicago, Ill.; Theodore E. Cunningham, Evanston, Ill.; John J. Fagan, New York, N. Y.; Harry C. Schaack, Chicago, Ill.; George R. Thornton, Oak Park, Ill.; Alfred I. Preston Jr., New York, N. Y.; Richard P. Loasby, Montclair, N. J.; Richard F. Babcock, Woodbury, Long Island, N. Y.; Richard B. W. Hall, New York, N. Y.; Henry F. Godfrey, New York, N. Y.; Thomas Miller, Chicago, Ill.; Arthur J. G. Illian, New York, N. Y.; James J. Masterson, Bergenfield, N. J.; George N. Buffington, Barrington, Ill.; William P. S. Earle Jr., Great Neck, Long Island, N. Y.; Henry W. Bull, New York, N. Y.; Ferry K. Heath, Washington, D. C.; William J. Cunningham, Brooklyn, N. Y.; George F. Brennan, Jersey City, N. J.; Malcolm S. McConihe Jr., New York, N. Y. Special partners—Walter Schuttler, Chicago, Ill.; Milton W. Holden, Palm Beach, Fla.; Estate of Woodward Babcock, New York, N. Y., by Grace C. Babcock and Henry D. Babcock as Executors of the last will and testament of Woodward Babcock; Henry Rogers Winthrop, New York, N. Y. III. The general nature of the business intended to be transacted shall be a general brokerage and commission business dealing in securities and commodities. IV. The partnership is to commence April 15, 1938 and shall terminate at the close of business on December 31, 1938, unless sooner terminated. V. The amounts of cash actually contributed by the special partners to the common stock are: Walter Schuttler, $260,000.00; Milton W. Holden, $300,000.00; estate of Woodward Babcock, $150,000.00; Henry Rogers Winthrop, $300,000.00, which contribution is in addition to his contribution as a general partner. Dated: April 15, 1938. Henry Rogers Winthrop, Leeds Mitchell, Theodore E. Cunningham, John J. Fagan, Harry C. Schaack, George R. Thornton, Alfred I. Preston Jr., Richard P. Loasby, Richard F. Babcock, Richard B. W. Hall, Henry F. Godfrey, Thomas Miller, Arthur J. G. Illian, James J. Masterson, George N. Buffington, William P. S. Earle Jr., Henry W. Bull, Ferry K. Heath, William J. Cunningham, George F. Brennan, Malcolm S. McConihe Jr., Walter Schuttler, Milton W. Holden, estate of Woodward Babcock, by Grace C. Babcock, Exec. Henry D. Babcock, Executor as executors of the last will and testament of Woodward Babcock.

The foregoing certificate, duly acknowledged, was duly filed and recorded on the 25th day of May, 1938, in the office of the Clerk of the District Court of the United States for the District of Columbia, Washington, D. C., and an affidavit, duly verified by two general partners stating that the specified cash contributions of the special partners have, in good faith, been actually paid into the partnership fund, has been filed therewith.

Auction Sales

ADAM A. WESCHLER & SON, Auctioneers, 915 E St. N.W.

TRUSTEES' SALE OF DRESSES, FIXTURES AND EQUIPMENT, ALSO LEASEHOLD INTEREST.

By virtue of a chattel deed of trust, recorded March 24, 1938, as instrument No. 7579 among the records of the Recorder of Deeds, D. C., and at the request of the party secured thereby the undersigned trustees will sell by public auction, at 3406 Fourteenth street northwest, FRIDAY, JUNE 10, 1938, at 2 O'CLOCK P. M., stock of dresses and other merchandise, 10 dress wall cases, 8 fitting rooms, mirrors, rugs, chromium chairs, 4 electric fans, lighting fixtures, etc., also lease of above-mentioned premises.

TERMS: CASH.

JAMES C. SOLLENBERGER, THOMAS MUTCHLER, Trustees.

P—8,9,10.

WEDNESDAY, JUNE 22, 1938—

THOS. J. OWEN & SON, AUCTIONEERS, 1431 Eye Street, Northwest.

TRUSTEES' SALE OF VALUABLE TWO-STORY BRICK DETACHED DWELLING KNOWN AS PREMISES 4317 ALABAMA AVENUE, SOUTHEAST.

By virtue of a certain deed of trust duly recorded, in Liber No. 6955, Folio 395 et seq., of the land records of the District of Columbia, and at the request of the party secured thereby, the undersigned trustees will sell, at public auction, in front of the premises, on WEDNESDAY, the TWENTY-SECOND day of JUNE, A. D. 1938, at FOUR-THIRTY O'CLOCK P. M., the following-described land and premises, situate in the District of Columbia, and designated as and being all of lots 58 and 59 and the southerly and adjoining one-half by the full depth thereof of lot 60 in Square 5365 in the subdivision known as "Bradbury Heights," as shown on plat thereof recorded in the Office of the Surveyor of the District of Columbia in Liber County 42 at folio 32; subject to covenants and building restrictions of record.

TERMS OF SALE: $750.00 of the purchase-money to be paid in cash, balance in equal monthly installments, until paid, which will include interest at six per centum per annum, payable semi-annually, from day of sale, secured by first deed of trust upon the property sold, or all cash, at the option of the purchaser. A deposit of $300.00 will be required at time of sale. All conveyancing, recording, etc., at cost of purchaser. Terms of sale to be complied with within thirty days from day of sale, otherwise the trustees reserve the right to resell the property at the risk and cost of defaulting purchaser, after five days' advertisement of such resale in some newspaper published in Washington, D. C.

FRED B. RHODES, MARCUS BORCHARDT, Trustees.

P—jun9,13,15,17,21.

WEDNESDAY, JUNE 22, 1938—

THOS. J. OWEN & SON, AUCTIONEERS, 1431 Eye Street, Northwest.

TRUSTEES' SALE OF VALUABLE TWO-STORY BRICK DETACHED DWELLING KNOWN AS PREMISES NO. 4216 ALABAMA AVENUE, SOUTHEAST.

By virtue of a certain deed of trust duly recorded, in Liber No. 6986, Folio 179 et seq., of the land records of the District of Columbia, and at the request of the party secured thereby, the undersigned trustees will sell, at public auction, in front of the premises, on WEDNESDAY, the TWENTY-SECOND day of JUNE, A. D. 1938, at FOUR-TWENTY O'CLOCK P. M., the following-described land and premises, situate in the District of Columbia, and designated as and being lots 7 and 8, in Square 5381, in the subdivision known as "Bradbury Heights," as per plat thereof recorded in the Office of the Surveyor of the District of Columbia in Liber County 42 at Folio 32, subject to covenants and building restrictions of record.

TERMS OF SALE: $750.00 of the purchase-money to be paid in cash, balance in equal monthly installments, until paid, which will include interest at six per centum per annum, payable semi-annually, from day of sale, secured by first deed of trust upon the property sold, or all cash, at the option of the purchaser. A deposit of $300.00 will be required at time of sale. All conveyancing, recording, etc., at cost of purchaser. Terms of sale to be complied with within thirty days from day of sale, otherwise the trustees reserve the right to resell the property at the risk and cost of defaulting purchaser, after five days' advertisement of such resale in some newspaper published in Washington, D. C.

JOHN L. FLETCHER, MARCUS BORCHARDT, Trustees.

P—jun9,13,15,17,21.

WEDNESDAY, JUNE 22, 1938—

THOS. J. OWEN & SON, Auctioneers, 1431 Eye Street, Northwest

TRUSTEES' SALE OF VALUABLE TWO-STORY BRICK DETACHED DWELLING KNOWN AS PREMIES NO. 4208 ALABAMA AVENUE, SOUTHEAST.

By virtue of a certain deed of trust duly recorded, in Liber No. 6986, Folio 170 et seq., of the land records of the District of Columbia, and at the request of the party secured thereby, the undersigned trustees will sell, at public auction, in front of the premises, on WEDNESDAY THE TWENTY-SECOND DAY OF JUNE, A. D. 1938, AT FOUR O'CLOCK P. M., the following-described land and premises, situate in the District of Columbia, and designated as and being Lots 11 and 12 in Square 5381, in the subdivision known as "Bradbury Heights," as per plat thereof recorded in the Office of the Surveyor of the District of Columbia in Liber County 42 at Folio 32, subject to covenants and building restrictions of record.

TERMS OF SALE: $750 of the purchase-money to be paid in cash, balance in equal monthly installments, until paid which will include interest at six per centum per annum, payable semiannually, from day of sale, secured by first deed of trust upon the property sold, or all cash, at the option of the purchaser. A deposit of $300.00 will be required at time of sale. All conveyancing, recording, etc., at cost of purchaser. Terms of sale to be complied with within thirty days from day of sale, otherwise the trustees reserve the right to resell the property at the risk and cost of defaulting purchaser, after five days' advertisement of such resale in some newspaper published in Washington, D. C.

JOHN L. FLETCHER, MARCUS BORCHARDT, Trustees.

je-9,13,15,17,21

APPLE MARY

By Martha Orr

Auction Sales

THURSDAY, JUNE 9, 1938—

N. C. HINES & SONS, Auctioneers. 1511 K Street Northwest. Washington, D. C.

SALE OF DWELLING, NO. 1123 FIFTH STREET NORTHWEST, LOT NO. 824.

By order of Yoneji Inazawa, the owner, the undersigned will sell at public auction, on the premises at 1123 Fifth street northwest, Washington, in the District of Columbia, on THURSDAY, THE 9TH DAY OF JUNE, 1938, AT 3 O'CLOCK P. M., the following-described land and premises, situate in the District of Columbia and designated as and being lot No. 824, house No. 1123 Fifth street northwest, being 22 feet on Fifth street and running back with an alley 120 feet to an alley in the rear, three (3) story brick building above ground, and a two-story brick garage, fully rented.

TERMS: Sold subject to a deed of trust for $6,000, payable $75 per month, which includes interest and principal until paid. The purchase price above said trust to be paid in cash. Further particulars will be announced at the time of sale. A deposit of $500 will be required. Conveyancing, recording, revenue stamps, etc., at purchaser's cost. Terms to be complied with by July 1; otherwise deposit forfeited and the property may be advertised and resold at the discretion of the undersigned.

N. C. HINES & SONS, Auctioneers-Agents.

Telephone Walnut 7246.

WEDNESDAY, JUNE 22, 1938—

THOS. J. OWEN & SON, Auctioneers, 1431 Eye Street, Northwest.

TRUSTEES' SALE OF VALUABLE TWO-STORY BRICK DETACHED DWELLING KNOWN AS PREMISES 4212 ALABAMA AVENUE, SOUTHEAST.

By virtue of a certain deed of trust duly recorded, in Liber No. 6986, Folio 177 et seq., of the land records of the District of Columbia, and at the request of the party secured thereby, the undersigned trustees will sell, at public auction, in front of the premises, on WEDNESDAY THE TWENTY-SECOND DAY OF JUNE, A. D. 1938, AT FOUR-TEN O'CLOCK P. M., the following-described land and premises, situate in the District of Columbia, and designated as and being Lots 9 and 10 in Square 5381 in the subdivision known as "Bradbury Heights," as per plat thereof recorded in the Office of the Surveyor of the District of Columbia in Liber County 42 at Folio 32, subject to covenants and building restrictions of record.

TERMS OF SALE: $750.00 of the purchase-money to be paid in cash, balance in equal monthly installments, until paid, which will include interest at six per centum per annum, payable semi-annually, from day of sale, secured by first deed of trust upon the property sold, or all cash, at the option of the purchaser. A deposit of $300.00 will be required at time of sale. All conveyancing, recording, etc., at cost of purchaser. Terms of sale to be complied with within thirty days from day of sale, otherwise the trustees reserve the right to resell the property at the risk and cost of defaulting purchaser, after five days' advertisement of such resale in some newspaper published in Washington, D. C.

JOHN L. FLETCHER, MARCUS BORCHARDT, Trustees.

je-9,13,15,17,21

MONDAY, JUNE 20, 1938—

THOS. J. OWEN & SON, Auctioneers, 1431 Eye Street Northwest.

TRUSTEE'S SALE OF VALUABLE UNIMPROVED PROPERTY, FORMERLY KNOWN AS 1908, 1910, 1912 AND 1914 L STREET N.W.

By virtue of a certain deed of trust duly recorded, in Liber No. 4903, Folio 105 et seq., of the land records of the District of Columbia, and at the request of the party secured thereby, the undersigned trustees will sell, at public auction, in front of the premises, on MONDAY, THE 20TH DAY OF JUNE, A. D. 1938, AT 4:30 O'CLOCK P. M., the following-described land and premises, situate in the District of Columbia, and designated as and being Lot letter "A" in S. L. Loomis subdivision in Square numbered Eighty-five (85), as per plat recorded in the Office of the Surveyor for the District of Columbia in Liber W. F. at Folio 13. Also the West 26 feet front by full depth thereof, of Original Lot numbered Sixteen (16) in said Square numbered Eighty-five (85); said part of lot known for purposes of assessment and taxation as Lot numbered Eight hundred and Twelve (812) in said square. And also parts of Original Lots numbered Sixteen (16) and Eighteen (18) in said Square numbered Eighty-five (85) described as follows: Beginning for the same at the Northeast corner of said Lot numbered Sixteen (16), and running thence South with the East line of said lot, and continuing the same course, 82 feet 6 inches; thence due West 32 feet; thence North 10 feet; thence East 6 feet; thence North through said parts of Lots numbered Sixteen (16), 72 feet 6 inches to L Street; and thence East on said street, 26 feet to the beginning; said parts of Lots numbered Sixteen (16) and Eighteen (18) being now known for purposes of assessment and taxation as Lot numbered Eight hundred and thirteen (813) in said square.

TERMS OF SALE: One-third of the purchase-money to be paid in cash, balance in two equal installments, payable in one and two years, with interest at 6 per centum per annum, payable quarterly, from day of sale, secured by first deed of trust upon the property sold, or all cash, at the option of the purchaser. A deposit of $500.00 will be required at time of sale. Examination of title, conveyancing, recording, revenue stamps, etc., at cost of purchaser. Terms of sale to be complied with within 30 days from day of sale, otherwise the trustees reserve the right to forfeit said deposit and to resell the property at the risk and cost of defaulting purchaser, upon the foregoing terms after five days' advertisement of such resale in some newspaper published in Washington, D. C., or with or without forfeiting the deposit, the Trustee may avail itself of any legal or equitable rights against the defaulting purchaser. AMERICAN SECURITY AND TRUST COMPANY, Trustee. By WM. L. BEALE, Vice President. Attest: (Seal.) A. H. SHILLINGTON, Assistant Secretary.

je9d&ds,exsun

MONDAY, JUNE 20, 1938—

THOS. J. OWEN & SON, Auctioneers, 1431 Eye Street Northwest.

TRUSTEE'S SALE OF VALUABLE UNIMPROVED REAL ESTATE SITUATE ON THE WEST SIDE OF TWELFTH STREET BETWEEN G AND H STREETS NORTHWEST.

By virtue of a certain deed of trust duly recorded, in Liber No. 6659, Folio 71 et seq., of the land records of the District of Columbia, and at the request of the party secured thereby, the undersigned trustees will sell, at public auction, in front of the premises, on MONDAY, THE TWENTIETH DAY OF JUNE, A. D. 1938, AT TWO-THIRTY O'CLOCK P. M., the following-described land and premises, situate in the District of Columbia, and designated as and being part of original lot 24 in Square 288: Beginning for the same on Twelfth Street at the Northeast corner of said lot and running thence South with the line of said street 20 feet; thence West to rear or West line of said lot; thence North on said line 20 feet; thence East along an alley on the North side of said lot to the beginning.

TERMS OF SALE: One-third of the purchase-money to be paid in cash, balance in two equal installments, payable in one and two years, with interest at six per centum per annum, payable semi-annually, from day of sale, secured by first deed of trust upon the property sold, or all cash, at the option of the purchaser. A deposit of $1,000.00 will be required at time of sale. All conveyancing, recording, revenue stamps, etc., at cost of purchaser. Terms of sale to be complied with within 30 days from day of sale, otherwise the trustee reserves the right to resell the property at the risk and cost of defaulting purchaser, after five days' advertisement of such resale in some newspaper published in Washington, D. C.

HARRY K. BOSS, H. GLENN PHELPS, Trustees.

je9d&ds,exsun

Proposals

COMMISSIONERS, D. C., WASHINGTON, June 9, 1938. Sealed proposals will be received at Room 320, District Building, until 2 o'clock p. m., June 20, 1938, for furnishing Premixed Concrete. Specifications and information at Room 320, District Building.

Proposals

COMMISSIONERS, D. C., WASHINGTON, June 8, 1938. Sealed proposals will be received at Room 509, District Building, until 2:00 p. m. e. s. t., JUNE 20, 1938, and then publicly opened, for furnishing certain structural metal work (roof and ceiling) in Building 7 of the New Women's Group, D. C. Workhouse, Lorton, Va. Apply to Chief Clerk, Engineer Department, Room 427, District Building, for proposals, specifications and drawings.

The Washington Post

CLASSIFIED ADVERTISING LOCAL RATES

For Washington and Points Within 50 Miles of the District of Columbia. The following rates are for consecutive insertions:

1 time	19c per line.
3 times	18c per line.
7 times	15c per line.
15 times	13c per line.

The one-time rate applies on skip ads or irregular insertions.

OUT-OF-TOWN RATES.

Ads from points more than 50 miles from the District of Columbia are: 1 time, 21c per line; 3 times, 20c per line; 7 times, within 30 days, 17c per line.

When computing the cost of an ad kindly estimate 5½ average words to a line.

Rates for special classification and yearly contracts furnished upon request.

The Washington Post reserves the right to edit, revise or reject any classified advertising.

Misclassification of ads not permitted.

The Washington Post will not be responsible for more than one incorrect insertion on any order.

Kill Orders or Corrections before insertions (excepting Death Notices) cannot be made unless ordered before 8 p. m. daily or 4 p. m. Saturday for Sunday.

The Washington Post strives at all times to prevent insertion of fraudulent or misleading advertisements. Information concerning any ad that proves misleading or fraudulent will be appreciated.

Phone NAtional 4200

Ask for An Ad-Writer

THESE DRUG STORES WILL TAKE YOUR WANT AD. DAY AND NIGHT.

Suter's Drug Store, 1841 Columbia Road.
Park View Pharmacy, Georgia Ave. and Park Road.
O'Donnell's Drug Store, Wisconsin Ave. and P St.
The Jolson Pharmacy, Inc., 5000 First St. N.W.
The Chevy Chase Pharmacy, 5510 Connecticut Ave.
Alaska Ave. Pharmacy, 7806 Alaska Ave.
Paul's Drug Store, 901 Fourth St. S.W.

Lost and Found 1

You can phone your "Lost and Found" ads to The Post until 11 p. m. for insertion the following morning. For the Sunday Post, Saturday, 4 p. m. ("Found" ads are published free.)

FOUND—Male poodle, white; male police, brown; female mixed police, brown; female mixed chow, light tan; male mixed police with harness; male mixed poodle, black. Call NA. 4200, Br. 392.

FOUND—Part spaniel, vicinity Cleveland Park. Phone CLev. 6033.

FOUND—Female police dog, about 6 mo. old. 1619 Webster st. nw. AD. 2960.

LOST Tuesday, Boston bull, female, about 20 pounds; brindle; vicinity 29th and Military rd. nw.; reward. CLev. 4626.

POLICE DOG, female, lost vicinity 8200 Georgia ave., Silver Spring. RA. 2231.

RED Irish setter, male; Md. tag license 6345; answers name "Scotch." Reward. WI. 6048.

$35 REWARD.
Diamond Ring, platinum, containing 3 round pearls, 24 small diamonds. 326 Woodward Blg. Met. 0316

Personals 3

ARE YOU SELF-CONSCIOUS in your social, business or professional life? If so, the negative quality in your personality can be overcome quickly and permanently. Call Miss Weed. DUpont 4473.

FALSE TEETH REPAIRS while U wait. Emergency Laboratories, 605 14th st. nw., Room 601. ME. 1833.

HEMORRHOIDS (piles) eradicated by my own methods; results effective for a lifetime or money back. Write for booklet. No drugs or surgery. DR. SOMMERWERCK, 1365 Columbia rd. AD. 0388.

SHIRT HOSPITAL—Collars, cuffs turned; general mending, etc. DUpont 1880.

Marjorie Webster Camp
Girls 4-16. Boys 4-12. Day and Boarding Campers. All outdoor and indoor Sports. Dancing. Swimming. Tennis. Football. Baseball. Handicrafts. Drama, etc. Send for Booklet, Rock Creek Park Estates or phone GEORGIA 1700. Camp opens June 27. Limited transportation. A Happy, Healthy Summer.

Motor Travel 10

CARS FOR ALL POINTS DAILY. SHARE EXPENSE. WASHINGTON TRAVEL SERVICE, 913 9TH ST. NW. ME. 7861.

DRIVING California about June 15; '38 car; accommodate 3. SHep. 2945.

LADY driving to Calif. would like another as companion to share expenses. References exchanged. Leave Washington June 12. Call NAtional 3120, Ext. 522.

WILL DRIVE someone's car to Calif. Share own expenses. Not gas. Refs. LI. 4643-M.

Help—Female 11

Women—If you don't find your position in the Help Wanted Column today, place a "Situations Wanted" Ad in The Post. 4 1-time ad costs only 38 cents

MANICURIST, experienced, apply Carlos Barber Shop, 925 9th st. nw.

STENOGRAPHERS, TYPISTS, bookkeepers, needed daily; current openings. Visit PERSONNEL SERVICE, 1311 G st. nw.

WOMEN of ability and personality to demonstrate and sell Famine Foundations. Apply Wed., Thurs., Fri., 9 to 11, Mrs. Hurst, 555 Munsey Building.

WOMEN over 28; part time; must like to sell. Neat intelligent; good talkers; $30 weekly commission. Employment office, 715 9th st. nw.

Help—Male 12

Men—If you don't find your position in the Help Wanted Column today, place a "Situations Wanted" Ad in The Post. 4 1-time ad costs only 38 cents

AGENTS, operators, canvassers—We have over 2,000 fast-selling articles; notions, razor blades, cosmetics, moth supplies. Lowest prices. NAIMAN SALES CO. 1115 7TH ST. N.W.

BARBER—A-1 American for Friday and Saturday; $10 guarantee. Apply 3807 McKinley st.

BARBER—American; A-1 haircutter. 131 15th st. ne.

BOOTBLACK with barber shop experience, good porter and boot worker; good job for right man. Apply Simmon's Barber Shop, 7004 Old Georgetown rd., Bethesda, Md.

BOOTBLACK for barber shop; must be experienced; guaranteed salary. 417 Neal pl. ne. Union Market.

Post Classified Ads—National 4200.

Help—Male 12

BOOTBLACK, experienced; must know how to use pressing machine. 7711 Georgia ave. nw.

BOY, 21 years old or over, with bicycle. Apply 1420 New York ave.

FOR COMPLETE details apply between 10 and 11 a. m. if you are interested in earning $30 and up per week. Do not apply unless you are neat, aggressive and at least 21. Free classes daily for taxi driver's identification cards. UNION TAXI ASSOCIATION. 1260 22ND ST. N.W.

MEN—Two with good education and character to enter profitable business; starting pay from $20 to $40 weekly, depending upon applicant. Apply 9 to 12, Room 210, 1427 Eye st. nw.

ROUTE MEN—3 exper., to take over established Dry Cleaning routes. Salary and commission. Apply after 5 p. m., Dependable Cleaners, 3008 Columbia Pike, Arlington, Va.

WORLD WAR veterans, cash every hour. Apply 2012 G st. nw., after 7 p. m.

YOUNG men over 18 years, neat appearance, for pleasant outdoor work. See Mr. Murray, 424 Bond Bldg.

YOUNG MEN to sell modern time and money saving necessity essential to every type of merchant, large or small. Call Room 835-A, Woodward Bldg., 10 to 12:30 a. m.; 1:30 to 5 p. m., except Saturday.

WINDOW CLEANERS
Exp. only. Apply 1001 H St. NW., 2d Floor.

Men of Good Character.
21 years of age or over, residing in Washington at least one year, to join FREE class for identification card. Apply, 9:30 a. m. See MR. CRUZE.
BELL CAB CO., 1317 L N.W.
ME. 1727.

Employment Agencies 14

RUPHER'S Employment Agency can furnish colored domestic help; ref. DE. 3551.

Situations—Female 16

COMPANION to elderly lady or child; good driver, capable of taking entire charge. Free to leave city. Apply Box 75, The Washington Post.

FORMER real estate agent with 10 years rental exper. desires position as apt. Resident manager. Box 76, Wash. Post.

GIRL, COLORED—Work any kind. After 1 p. m. City references. Good cook. No Sunday. NOrth 2767.

LADY wishes to place her maid, good cook, for the summer; will go anywhere. Call DE. 2293 after 10 a. m.

Situations—Male 17

ACCOUNTANT offers reliable service on part-time basis. Taxes controlled. Moderate fees. ATlantic 3444.

PRINTER—All around, 25, 9 yrs. exp. compositor, make ready, feed, fast make-up, take charge small shop. Box 77 The Washington Post.

YOUNG married man; experienced driver; all-around clerk or any other work; good character and references. POt. 2349-M.

Instructions 19

AMATEUR ARTISTS—Compete for free art course (value $215.00). Write today for free test. Give age and occupation. Box M-127, Washington Post.

SHORTHAND, touch typing, bookkeeping, spelling, let. writ., calculating mach. Position. BOYD SCHOOL, 1333 F. NA. 2340.

THE PAQUIN STUDIO—Under the sponsorship of the "Edward Clark Theater" of Hollywood. Professional coach for the stage. Reasonable summer rates. Class or private instruction. Call Director. DUpont 0458.

Money-to-Loan 26

ON diamonds, watches, jewelry, silverware, etc., no adv. arrangements neces.; lowest int. rates. Rosslyn Loan Co., Rosslyn, Va.

Personal Loan Cos. 26A

AUTO LOANS TO $300.
AYRES SMALL LOAN CO., INC.
7902 Georgia Ave. SH. 3700.

Rooms—Furnished 30

A CLEAN, comfortable room; innerspring mattr. $4. 1310 Spring rd. nw. CO. 4888-R.

A LOVELY neighborhood near Shoreham and Wardman Hotels; detached home; large room, semi-pri. bath, shower. Gentleman, $25. 3002 32nd st. nw. CL. 1527.

ABOVE Dupont Circle—Front rm., single; 4 windows; priv. bath; priv. home; $20; gentleman; refs. required. NO. 0542.

AIR-COND., detached residence, near Rock Creek; attractive room, 4 windows; maid service; phone; reas. CO. 6789.

AT CONN AVE., 1746 K st. nw.—Apt. 36. Front studio room. Elevator. MEt. 4305.

ALTURAS, 1509 16th st. nw.—Conveniently located, single and double rooms; near showers; fireproof building; 24-hr. elevator and hotel service; reas.

APT. 33, 1430 R. I. ave. nw.—Large, cool room adj. bath; innerspring matress; ½ blk. transp; $5 wk. NO. 8424.

ARLINGTON, 803 N. Lincoln st.—Corner rm. for 1 or 2; nr. bath; meals and garage opt.; 1 blk. bus; $4-$6. WA. 2087.

ARIZONA HOTEL (310 C st. nw., 1 square off Pa. ave.)—neatly furn. rooms; lobby; plenty baths, showers and hot water; $3.50 wk. up; transients, 50c and 75c.

AWAY FROM CITY HEAT AND DIRT. Cheerful room, private home; very reas. 4958 Butterworth pl. nw. EM. 0954.

BELMONT ST. N. W., 1443—Gent., Couple, twin beds, semi-bath; $22.50; sgl. $30 dbl.

CALIFORNIA ST. NW., 1857—2d floor frt. rm. southern exp., adj. bath. Gentleman.

CHAPIN ST. NW., 1412, Apt. 32—Attrac. single rm., unl. phone; Jewish priv. fam.

CHEVY CHASE, D. C.—Modern det. home; large, cool front room, twin beds, near shower; private family; reas. CL. 8211.

COLUMBIA RD., 1834—$3 wk., clean outside rms.; 4 baths; men. AD. 10213.

COOL ROOM for gentleman, next bath. Portsmouth Apt. No. 402. NO. 5611.

DOWNTOWN, 1116 9th st. nw.—Sgle. and dble. rooms; quiet house; men; $2.50 up.

DOWNTOWN—Lady, large attractive room in cool apt., DIst. 1232.

DOWNTOWN, 2104 Eye St. NW.—Near Govt. depts., 2d floor single room, next bath; c. h. w.; $16. ME. 3102.

DUPONT CIRCLE—Single front room, next bath, shower; unlim. phone. $18 mo. Gentleman. 1637 19th st. nw.

DUPONT CIRCLE (1747 P st. nw.)—Cool, bright single or double room, in physician's home; every conv.; gent.; reas.

EAST CAPITOL ST., 1100—Comf. 1 or 2 rm apts; also sleeping rm. LI. 9127.

ENGLISH basement studio room, private entrance, private bath; telephone extension; gentleman or employed couple. 1719 Riggs pl. nw. NO. 9654.

EXCEPTIONALLY desirable, cool room, adj. semipriv. bath; exclusive home; refs. required. 1715 Riggs pl. nw. NO. 2742.

FAIRMONT ST. NW., 1350—Large front room, 2d floor; twin beds; next bath; unlimited phone; reasonable.

FOXHALL Village—Large room; single, $25; double, $30; garage available. EM. 0711.

GEORGETOWN—Charming room overlooking garden; private bath; $45, including light breakfast. DEc. 2376.

GIBRALTAR—2305 18th st. nw. Large cool outside rooms, $6 per week.

GRAFTON HOTEL, 1139 Conn. Ave., offers beautiful surroundings and personal comfort to each guest. Single rooms, $8.75 per week; $30.50 month up; double rooms, $40.50 month up.

GLOVER PARK—High elevation; well-furn. room; gentleman; $25. EM. 3770.

HILLCREST—Cool, quiet comfortable room; new detached home; semiprivate bath, shower; $4.50. 3396 Highview Terrace se. AT. 4069.

Post Classified Ads—National 4200.

Rooms—Furnished 30

IDEAL for summer; rooms—apts.; modern. 9303 2nd ave., Woodside, Md. SH. 4204.

IRVING ST. NW., 1467, Apt. 34—Room for girl; $18 mo. ADams 5264-W.

KANSAS AVE. NW., 5314—Large, well-furn. rm., semipriv. bath, shower; c.h.w.; priv. porch; gentleman; $4.50 wk. GE. 0586.

L ST. NW., 1341—Attractively furn. and redecorated l.h.k. rooms, $5.50 and $6.50; also single room, $3.50 weekly.

MT PLEASANT, 1929 Park rd. nw.—Front single room, $15 mo. AD. 0642.

N. H. AVE. N.W., 5204—Newly furn. bedrm., private shower; suitable 2; $35. RA. 3350.

NICHOLSON ST. NW., 614—Large double room for 1 or 2; nr. bath; heat, elec.; phone; ½ block bus; very reas. GE. 7426.

NICHOLSON ST. NW., 614—Beautif. furn. front rm., adj. bath; heat, elec., phone; 15 min. downtown by bus; $16. GE. 7426.

OAK ST. NW., 1438—Large, quiet room adj. bath; small private family; $18 mo.

P ST. NW., 1741—Beaut. furn. lge. frnt. rm., running water, twin beds; shower.

PARK RD. NW., 1731—Owner's beaut. det. home, spacious room; next bath; reas.; gentleman. Call after 4. COl. 9887.

PETWORTH, 4202 3rd st. nw.—Large front room, $16 mo. AD. 2062.

PLEASANT students' rooms at King-Smith Playhouse during summer months, for well-recommended young men. Telephone NOrth 10385.

RAMBLER ROSE, 2111 19th St. N.W.—Transients, permanent. Large cool rms.; $3.50 wk. ea. up; conv. trans. NO. 9234.

PARK RD. N.W., 2019 (Overlooking Park) Insulated home; Venetian blinds; studio room, $30; smaller room, semibath, $16.

RESEARCHMEN'S CLUB, 1607 Eye st.—Men. Downtown location; cool; showers; comfort; $12 mo. up; board, $2.75 wk.

ROCK CREEK PARK—Attractive, large front room; southeast exposure; private bath; ½ block bus; $25. RA. 1728.

THE VIVIAN (1723 G st. n.w.)—100 single and double rooms, $6.50 to $12 weekly; equipped with modernistic furniture. Venetian blinds; elevator, maid service; plenty of hot water; near showers; within walking distance downtown.

THE WESTMINSTER (1607 17th st. n.w.). Attractive rooms, running water; doubles, $6 up; singles, $4 up; plenty of hot water; showers; elevator.

THE WYOMING, Apt. 114, 2022 Columbia rd.—Corner room, private bath.

7TH ST. NE., 1020—2 or 3 room apt., sink in kit.; 1st fl.; laundry privileges.; reas.

8TH ST. SE., 226—Master bedroom; twin beds; suitable 2 congenial gentlemen; conv. location; $3.50 wk ea. LI. 3247.

8TH ST. NW., 5013—Master bedroom, next bath; suitable 1 or 2- private home; c. h. w.; ½ block bus; $20-$25. GE. 9070.

13TH NW., 1114 (downtown)—Back basement rm., l. h.; other rms., $3.50 wk. up.

16TH ST. NW., 5601—Detached priv. home; large, cool room, with inclosed sleeping porch; 2 gentlemen; bus at door.

6TH ST. N.W., 414.
Clean Outside Rooms, $3.50 Week Up.

HOTEL INN 606 9th st. nw. $1-$1.50 per day; $6 up weekly.

YORK HOTEL 935 9th nw.; cool, outside rms. $4.50 up.

EVERETT HOTEL
1730 H st. nw.—Cool, desirable, single and double rooms, $7 to $14 weekly, $30 up monthly. Excel. hotel service. NA. 8130.

KING-SMITH STUDIOS
Pleasant and attractive students' rooms suites and apartments for summer months; reasonable; ladies only; meals if desired. 1751 New Hampshire ave.

LOGAN HOTEL
LOGAN CIRCLE. Convenient downtown location; quiet; spacious bed-living room, overlooking circle, with private bath and telephone; comfortable for 3 or 4; $60 monthly or $50 monthly for 2; other rooms from $6 weekly; courteous hotel service. DUpont 4100.

Housekeeping Suites 30A

A ST. NE., 641—Large front room for 1 or 2. ½ block transp. LI. 2808.

C ST. SE., 1368—2 large l. h. k. rooms, next bath; light, gas, running water, sink; refrigerator; $7.50 wk. Phone.

COLUMBIA RD. NW., 1334—Large l. h. k. rm.; semi-ba.; cl., co'fortable; con. trans.

DOWNTOWN, 1320 Vermont ave. nw.—Attractively furnished single front room for refined person; spacious closet; reas.

FORMER Army officer now in Govt. office wishes quiet, cool, light rm. with running water; gar. Box 79, Washington Post.

GEORGETOWN (1631 34th St. N.W.)—2 large, nicely furnished rooms, 6 windows; elec refrig.; stove; $35. WE. 2594.

IRVING ST. NW., 1348—2 basement rms., priv. bath; Frig.; $25 single, $30 double.

IRVING ST. NW., 435, near Soldiers' Home; 1 room, large kitchen; completely furn.; clean, cool, quiet; reas. CO. 2092-R.

KALORAMA RD. NW., 1841—Large rm., kit., Frig., $42.50; basement apt., $6 wk.

MADISON ST. N.W., 128—Second floor front studio room; electric refrigeration; private bath; shower. Reas. RA. 3266.

QUEEN ST. NE., 1135—2 clean, cool rooms; everything furn.; $25 mo.; bus at door.

3D ST. NW., 422—2 b'ment rms., priv. entr., $7.50. Also 2d-fl. rm., $4.50. ME. 7669.

15TH ST. SE., 507—One room and kitchen; sink, gas, electric refrigeration; $31 furnished; $28.50 unfurnished.

501 6TH ST. S.E.—Nr. navy yard; large front rm., kitchenette, alcove, elc. refrig., range; laundry privileges; everything inc. Adults, $7.50 week. LI. 0831-W.

Furn. or Unfurn. 31

BROOKLAND—Singles, doubles or connecting rooms, $15 mo. up, on direct bus line and near shopping center. Also 5 rms., kitchen, bath. 1701 Monroe st. ne.

C ST. NE., 133—2 large rms., porch, crossventil.; adults; $6.50 to $8. LI. 2242-J.

FRIENDSHIP HEIGHTS, MD.—301 Montgomery st.—Private detached home. Cool front room, suitable 1 or 2; next bath, shower, 1 blk. transp. $20-$25. WI. 3364.

Rooms—Unfurnished 32

B ST. NE., 510—Large, airy front room, kitchenette, bath; gas, elec.; references; employed adults; $28. AT. 0519.

HAMLIN ST. NE., 1245—1 bright room, next bath, for l. h. k.; rent reasonable.

MAPLE ST., 6915, Takoma Park, D. C.—Two large 2d fl. rms., next bath; gas, elec., use of phone; can be seen any time; $30 mo. RA. 5879.

PARK RD. NW., 1325—Two large rms., priv. bath; quiet home; elec., phone.

7th ST. N.W., 5507—1 room, kitchen, glassed-in porch; c. h. w., gas, elec., furnished; near bus, stores; $31.

Suburban Rooms 33

FALLS CHURCH, 409 Lee Memorial blvd.—New home; spac. bed-liv. rm., new furn., priv. b., shower; 15 min. D. C.; $25. Falls Ch. 1523.

Room and Board 34

A BEAUTIFUL studio room; well-served meals; an opportunity to practice French. Reasonable. 2017 Q st. nw. DU 0458.

A BOARDING CLUB downtown. Cool, comfortable rooms, excellent meals, $35 up. Also table boarders. 1124 12th st. nw.

AT CONN., 2021 Kalorama rd. nw.—Well furn. cool room for 2 or 3; adj. bath; generous meals; $33.50 ea. NO. 3365.

CONN. AVE., 1834.—Large room, shower, bath on floor; $35 each double, $30 each triple. DEc. 0377.

COOL, comfortable single, double, HOME-LIKE; $30 up. 2718 13th St. N.W.

DELIGHTFUL vacancy; young people; excellent food; walking distance; bus at door; reas. 1702 16th st. nw. NO. 1474.

Post Classified Ads—National 4200.

Room and Board 34

DOWNTOWN, 1101 15th st. nw., Apt. 201—Opp. Lee House. Beautiful rm., separate studio beds; unlim. phone; southern cook; $40 each. ME. 0030 after 4:30 p. m.

FAIRMONT ST. NW., 1457—Attractive rm. for 1 or 2; running water; large lawn; Southern meals; $35 up. CO. 6386.

G ST. NE., 509—Front room for 2; 4 windows; private home; $35 ea. LI. 5245.

IDEAL downtown loc. for young ladies; delightfully cool rooms; excellent meals; home atmosphere. 1020 16th st. nw.

MADISON ST. NW., 240—Twin bedroom, 8 windows; southern exposure; $35 each.

MASSACHUSETTS AVE. NW., 1776—A distinctive home for young people, in an unsurpassed location. Reasonable.

PA. AVE. NW., 2402—Lovely single, double rms.; twin beds; excel. meals, family style; walking dist.; gentlemen; $30 mo.

RHODE ISLAND AVE. NW., 1745—English basement rm., twin beds, nr. shower bath; priv. entrance; $35. Nr. Gov. depts.

THE SPINNING WHEEL INN, 1923 16th st. nw.—Well-furnished single rooms, near baths; with or without meals; permanent and transient guests. NO. 4752.

16TH ST. N.W., 1312—Single, near bath; large double, private lavatory, marble fireplace, extra large closet, twin beds, walking distance; excellent table.

17TH ST. NW., 1030—Spacious front room, 2 closets, comfortable, single beds, next bath; for 2 or 3. Reasonable. ME. 9032.

21ST ST. NW., 804, nr. G. W. & Govt. Depts. Desirable single and twin bedroom; excel. meals; $40 mo.; gentlemen. RE. 2209.

MANSION CLUB.
2230 Mass. ave. nw. Beautiful, cool studios; priv. bath; for young people; best food; $35-$38.50; summer rates. DU. 9523.

Country Board 37

BLUEMONT, VA.—Delicious meals, good beds, games, dancing. Call MEt. 0229.

Vacation Places—Rent 42

ON YOUR VACATION
Come to beautiful Timberlake Tavern; various sports make it an ideal playground. Low weekly rate. Write Claud Buchanan, Timberlake Tavern, Lynchburg, Va.

Wanted Rooms or Board 43

YOUNG MAN, white, desires single room with board; $35 mo.; S.W. or downtown N.W. pref.; will not tolerate intoxicants. Box 78, Washington Post.

Apartments—Furnished 45

AIRY, well-furnished 2-room apt. l. h. k. Adults. $27.50. 202 Columbia ave., Riverdale, Md. GReenwood 3938-J.

ALEXANDRIA, VA.—For summer months 2 attractive spacious rooms, kitchen, bath, in historic home; large yard, shade trees; conv. to business sections; $40 month; adults only. 714 Duke st. ALex. 2673-J.

APT., BEAUTIFUL 1 room, kit. bath; modern; 3 exposures; insulated; linens; Frigidaire; c.-h. w.; $8. Responsible only. 1232 10th st. nw.

ATTRACTIVELY furn. apt. in fashionable location; liv. rm., kit., bath. June 15 to Sept. 15. Inquire at desk or call NOrth 1874, Apt. 108. 2311 Conn. ave.

ATTRACTIVE, newly furn., 1, 2 or 3 rooms, kit., dinette, bath, $52.50 to $80; elevator. 1445 and 1451 Park rd. nw.

B ST. SE., 1721—Completely appointed large room, dining room-kitchen combined, bedroom, private bath; c. h. w.; Frigidaire; $40; adults.

BEAUTIFULLY furn., 3 attractive, cool rooms, priv. bath; continuous hot water; Frigid.; nr. cars, bus. 1654 Park rd.

CHEVY CHASE—Attractive, cool, 2 bedrooms, living room, kit., bath; playground; greatly reduced rent. CL. 5592.

CHEVY CHASE—Cool, front 2-bedroom apt., porch, grand piano, $115. Excellent maid available. 3420 Conn. ave. nw., Apt. 410. EMerson 6627.

CHEVY CHASE, D. C.—Cool 3-rm. apt.; detached home; reas. CLev. 3288.

CHEVY CHASE—Spacious bright, attractively furn. apt.; large living and reception rms., jr. dining room, modern kit., 2 full-sized bedrooms; bath with shower; conv. stores, bus; $92.50. CLeveland 4813.

COLUMBIA HEIGHTS, off 14th st.—Small apartments; furn. and unfurn; very reasonable. 1346 Fairmont st. nw.

CONN. AVE., N.W., 2701, Apt. 406—Opp. Wardman; sublet 2 or 3 months at unf. rental; 2 rms., foyer, kit., bath; $65; Adults only. CO. 10241.

CORNER BLAIR RD., 7101 Chestnut St., Takoma Park, D. C.; 4 exposures, living room, bedroom, kit., dinette, bath, gas, elec. and frigidaire incl.; adults; $55.

DELIGHTFUL front 2-room, bath apt.; very cool; Frig.; reas. 1853 Mintwood pl. nw.

DOWNTOWN, 1313 R. I. ave. nw.—Newly dec.; 2 rms., kit., b. apt.; c.h.w.; elec. ref.

DUPONT CIRCLE—Newly and attractively furn.; liv. room, kit., elec. refrig., bath; sublet 3 months; $90 mo. Call NOrth 10459 after 4 p. m.

DUPONT CIRCLE, 1620 19th st. nw.—Small l.h.k. room for refined adults; furnished to suit; $6 per week.

DUPONT CIRCLE—Studio apt., large paneled liv. rm., 25x30; roof garden; bedrm., kit., bath, 2 open fireplaces; ideal for entertaining; also rm., semi-bath; refs. NO. 4012.

EASTERN AVE. NW., 7821—Suburbs, 2 rooms, kitchen, dinette, bath; ½ block bus and cars. SHepherd 5115-W.

ENTIRE floor; 2 rms., kitchenette, bath; c. h. w., gas, elec.; $40. 830 D st. se.

EXCEPTIONALLY furn. 2-room apt. Westchester, for rent July and August. Telephone CLev. 8743.

GEORGIA AVE. NW., 7107—1 rm., kitchen, large screen, pch.; adults; $40. GE. 4409.

MARIETTA PL. NW., 712—Lovely 1-room kitchen, dinette; everything furn.; $40; incl. heat, gas, elec., refrig.

MEMBER of Congress wishes to sublet furnished apt., 2 bedrooms, 2 complete baths; July 1-Jan. 1, 1939; Woodley Park Towers. AD. 0065.

MT. PLEASANT—1844 Ingleside Terrace. Edge of park. Large room, kitchen privileges; private bath; $35.

NORTHUMBERLAND—Living room, bedroom, bath; nonhousekeeping; rent, $50, including maid service. NO. 3280.

ONTARIO RD., 2708—Studio, also 1 room & kit. Frigid. $20 mo. up. CO. 4817.

PARK ROAD N.W., 1445 (Apt. 306)—for 2. Attractive excellent beds, radio. Two months or longer, $45.

RITTENHOUSE ST. NW., 1306—Living room, sleeping porch, large modern kitchen, private bath; Frigidaire, gas, elec. incl.; $42.50; near transportation. GE. 4795.

SOME free rent, 3-rm., kit., bath apt. Nicely furn. Tel. MEt. 8731 till 7 p. m.

STANTON APTS., 128 C st. ne., Apt. 31—Sublet to Oct. 1, 3 bedrms., din. rm., liv. rm., kit., bath; everything furn.; $70.

SUBLET—4000 Cathedral ave., Apt. 813-A. One room, newly furnished, kitchenette; 8th floor, with open porch; piano. June 13 to July 18. Call District 2812, Ext. 2865, or evenings CL. 8197.

WASHINGTON CIRCLE NW., 2215—2 rms., kit., bath, $35; single rms., $12-$16; cool, comfortable; conv. walking dist. downtown; refs. required. REp. 1320.

14TH ST. NW., 2544—1, 2 rms., k., Frig.; gas, elec.; $8-$13 wk.; studio, $5; janitor.

14TH N.W., 3445 (cor. Meridian)—1 rm., kit., b., elec. rfg., c. h. w. wonderful loc.

14TH ST. NW., 2540—Att. 1 to 3 r., k., b., gas, elec, Frigid.; $20 to $48.50. NO. 9131.

MERRILL MANSIONS.
1361 Fairmont st. nw. Attractive, cool apartment; just vacated; also sleeping room; reasonable.

Francis Scott Key, Apt. Hotel
20th and F sts. nw.—1 room, kit., bath; completely furn.; linens, silver; Frigidaire. Day, week, month. NAtional 5425.

Post Classified Ads—National 4200.

Apartments—Furnished 45

London Hall, Apt. Hotel.
1133 13th st. nw.—Bed-living rm., dressing rm., kit., bath, elec., gas, linen, Frigid.; $15 up week; $47.50 up mo. NAtl. 9010.

CLIFTON TERRACE
14TH & CLIFTON STREETS N.W.
1 room, kitchen and bath..........$55.00
2 rooms, kitchen and bath..........$70.00
Completely furnished, except linen. 24-Hour Elevator and Switchboard Service.
H. L. RUST CO.,
1001 15th St. N.W. NAt. 8100.

Apartments—Unfurn. 47

ALTON APTS.—1445 Park rd. nw. 3 rms., kit., dressing rm., bath; sou. exp.; cross-ventilation; elevator; Frigidaire.

ATTRAC. 2 large rms., kit., b., a.m.i.; reas. 2501 Queens Chapel rd. ne. NO. 5673-W.

COLUMBIA RD. NW., 1717—3 rooms, kitchen, bath, porch; electric refrig.; $55. TYLER & RUTHERFORD, INC., 1512 L st. nw. NA. 0475.

CONN. AVE. AND S ST.—Studio apt., 2 very attrac. rms., kit., bath, hall; newly dec.; Venetian blinds; $37.50. CL. 2030.

CONN. AVE., 3432—2 rooms, kit. and bath; ideally located; only $45.

DELAFIELD PL. 321—2 bedrooms, living room, dinette, bath. CL. 8570.

DOWNTOWN, 1318 14th st. nw.—1 room, kit., tile bath; elec. refrig.; $35; will fur.

ENTIRE 2nd floor. New brick house. Private entrance. 5 rooms, bath. $45. 10c fare. HIl. 0285.

FALKLAND APARTMENTS—1, 2, 3, 4 and 5 room apartments; $50 to $75. 8305 16th st. nw. SHepherd 4537.

FIRST ST. N.W., 5510—2 rooms, kitchen, dinette and bath, $47.50.
LEE D. LATIMER CO.
722 Investment Bldg. NA. 4146.

GIRARD ST. NW., 1406—2 and 3 rooms, kit. and bath; Frigidaire; reduced rent.

GROUND FLOOR—Large, quiet home; adults; private entrance; low rent. 1331 Newton st. ne. Brookland. NOrth 3987.

LARGE selection of desirable apts., from $32.50 to $60.
ARENDES REALTY CO.,
1207 Wisc. Ave. WEst 0074.

MARYLAND AVE. NE., 821, The Barbara—Finest location in Northeast; two-room, kitchen and bath apartments; heat, hot water, refrigeration free; rent, $39.50 up. Redecorated, new kitchen stoves. To inspect, see janitor or phone MR. TOMS, DI. 2434.

NEAR Capitol and Library—Modern 2 rms., kit., bath; janitor service. 317 3d st. se.; $38.50-$41; adults. LI. 5831.

ONE, TWO rooms, kitchen, dinette and bath; completely modern apartments. 930 Randolph st. nw.

RUTLAND COURTS, 1725 17th st. nw.; conven. downtown; 1 and 2 rm. apts., kit., bath, foyer, free refg.; large closets; desir. expos.; switchboard, elevator; $50 to $57.50.

SEVERAL desirable apartments available.
RANDALL H. HAGNER & CO., INC.
1321 Conn. Ave. DEcatur 3600.

SUMMER'S COMING! Keep cool and comfortable at "RANDALL MANSIONS," 19th and Lamont sts. nw., overlooking Rock Creek Park. Apartment with lovely porch, 20-foot living room, bedroom, large dinette, kitchen and tiled bath, $60.

VARNUM ST. NW., 824—3 rms., large kit., Electrolux, screened porch, priv. bath; entire floor; gas, elec., h. w. included.

WOODRIDGE (2421 Perry St. N.E.)—3 rms., kitchen and private bath; gas and elec. Adults. $42.50. PO. 1698-J.

10TH ST. NE., 3707, Apt. 3—3 r., kit., b., Electrolux; $38; adults. 2523 13th st. nw.

12TH ST. NE., 315, Apt. 8—2 rooms, kitchen, bath, screened porch; redecorated throughout; rent reduced; heat, hot water, refrigeration, janitor service. To inspect, see janitor or phone MR. TOMS, DIst. 2434. Other apartments available.

1106 HOLBROOK ST. NE.—Rent reduced; 3 rooms, kitchen, bath, back porch, basement; heat and hot water furnished. Apply PENN REALTY CORPORATION, 474 K st. nw. MEtro. 1283.

4710 41ST ST. N.W.
Apt. 2—Living room, bedroom, dinette, kitchenette and bath; reasonable rent.
A. D. CRUMBAUGH (Realtor). CL. 1-3-4-4.

1702 SUMMIT PL. N.W.
2 rooms, kitchen, dinette, bath, $45.00 up. FREE GAS, ELEC. REFRIGERATION. Resident Manager, ADams 10480.

COOL! APARTMENTS CLEAN!
N.W. and N.E.
$27.50 to $70.00.
The AMERICAN Company.
807 15th St. NA. 8032.

RENT REDUCED $47.50.
Two rooms, kit., dinette, bath, screened porch; quiet residential section. Near schools, stores and bus. 2117 R st. se. Call Mr. Moore.
ADELBERT W. LEE.
1343 H St. N.W. DIst. 4800.

1830 R ST. N.W.
2 rooms, kitchen, bath with shower..$52.50

1860 CALIFORNIA ST. N.W.
3 rooms, kitchen, bath and porch....$55.00

906 BALTIMORE BLVD.
4 rooms, kitchen and bath..........$47.50

1929 FIRST ST. N.W.
2 rooms, kitchen and bath..........$42.50

1208 EVARTS ST. N.W.
1 room, kitchen with bath..........$32.50

MOUNT VERNON MORTGAGE CORP.
207 Machinist Bldg. NA. 5536.

3039 MACOMB ST. N.W.
Quiet bldg. located in Cleveland Park, just west of Conn. ave. 2 rooms, kitchen and bath, $47.50. 3 rooms, kitchen and bath apartments, $60.00.
H. L. RUST CO.
1001 15th St. NA. 8100.

1321-29 BELMONT ST.
1 room, kitchen, bath, Murphy bed..........$32.50
SHANNON & LUCHS CO.
1505 H St. N.W. NAtional 2345.

$37.50
233 KENTUCKY AVE. S.E.
2 rooms, kitchen and bath. Heat and janitor service included. In good condition.
JOHN F. DONOHOE & SONS.
314 Pa. ave. se. Lincoln 0084.

906-912 GALLATIN ST. N.W.
Modern, new building, thoroughly insulated, with outside corner apartments. One block from Georgia ave., near stores, schools, churches, park, car and bus lines. 2 bedrooms, living room, kitchen and bath. Modern kitchen equipment; $50.00 and $60.00. Resident manager.
H. L. RUST CO.
1001 15th St. NA. 8100.

THE LINDBERGH
200 MASS. AVE. N.W.
1 room, kitchen and bath........$40.00 up
2 rooms, kitchen and bath........$50.00 up
Switchboard, Elevators, Showers. Frigidaire on House Current. Resident Manager.
H. G. SMITHY CO.,
811 15th St. N.W. NA. 5903.

1831 2ND ST. N.E.
The McKinley Apts., opposite McKinley Tech High School. 2 rooms, kitchen, dinette and bath. Electric refrigeration on house current. Res. mgr.; $45.00.
H. L. RUST CO.
1001 15th St. NA. 8100.

RENTS REDUCED
4937 First St. N.W. 2 rooms, kitchen and bath; dinette, porch; refrigeration. $42.50.
4933 First St. N.W. 2 rooms, kitchen and bath; dinette, porch; refrigeration. $42.50.
THOMAS F. BROWN.
615 4th St. S.W. NA. 6872.

1831 CALIFORNIA ST. N.W.
4 Rooms, Kit., Bath, G. E. Refrig...$55.

14 ST. N.W. CLIFTON

ON THIS CORNER

An apartment home offering convenience of location, large, modernized rooms; 24-hour elevator and switchboard service.
1 room, kitchen & bath $42.50
2 rooms, kitchen & bath $47.50 up
3 and 4 rooms, kitchen and bath $65.00 up
See Resident Manager or Call
H. L. RUST CO.
1001 15th Street N.W.
National 8100

Clifton Terrace

Continued on Following Page.

Read This Page for Good Used Car Bargains From Reliable Dealers

NAPOLEON AND UNCLE ELBY

By Clifford McBride

Post Classified Ads—National 4200.

Apartments—Unfurn. 47

Continued From Preceding Page.

225 MASS AVE. N.E.
1 room, kitchen, bath apt. available July 1; free electricity. Convenient to Library of Congress. $36.50.
WAGGAMAN-BRAWNER
1700 Eye St. NW. ME. 3860.

1201 13TH ST. N.W.
The Wade. Downtown Building. 1 room and bath. $35.00. 2 rooms, kitchen and bath. Electric refrigeration. $57.50.
H. L. RUST CO.
1001 15th St. NA. 8100.

FROM 9 A. M. TO 4 P. M.
CALL DUPONT 2611 FOR POPULAR PRICED RENT
Which Includes Gas, Elec., Refrig. Rent starts June 15; move when ready. $39—2 rms., hall, kit., bath. $40—2 rms., hall, kit., bath, porch. $47.50—Fine front apt., 2 rooms, dinette, hall, kitchen, bath; 3 exposures. $56—3 rms., foyer, kit., bath, 3 expos. Elevator—Near Park and Downtown.

THE ECKINGTON
1634 4TH ST. N.E.
2 and 3 room, kitchen and bath apts.; G. E. refrigerators; convenient to stores, schools and transportation; $36.50 and $39. Apply on premises or call WEst 2044 or North 2357.

1417 PARK RD. N.W.
4 large rooms, kitchen and bath, inclosed porch. $58.00.
H. L. RUST CO.
1001 15th St. NA. 8100.

1801 & 1811 WYOMING AVE. N.W.
Three and four rooms, kitchen and bath, some with porches; refrigeration furnished; near playground, schools, two cars and one bus line within a block; near 18th and Col. rd.; newly decorated. Resident manager, COlumbia 0559, or Charles S. Shreve, NAtional 2336.

THE CAVALIER,
3500 14th St. N.W. COlumbia 3600.
A delightful apartment with southwesterly exposure, that is cool in summer, 2 bedrooms, living room, dining room, kitchen and bath with built-in tub and shower. Large foyer. Plenty of closets. In excellent condition. Frigidaire on house current. 24-hour elevator and switchboard service. Call our rental manager for further particulars.

1447 CHAPIN ST. N.W.
Near Meridian Park. 2 rooms, kitchen and bath. Elec. refrigeration. Res. mgr. $42.50. 3 rooms, kitchen and bath, $60.00.
H. L. RUST CO.
1001 15th St. NA. 8100.

3508 16TH ST. N.W.
Apt. No. 3—2 rooms, kitchen and bath, $35.00. Electric refrigerator, gas and electricity on house current. See janitor.
PHILIP P. PEYSER & CO.,
1024 Investment Bldg. DI. 3740.

$45 1809 BELMONT RD.
2 rooms, kitchen and bath; very conveniently located; excellent condition. Electric refrigeration.
National Mortgage & Inv. Corp.,
NA. 5833. 1312 N. Y. Ave.

1224 M ST. N.W.
1 room, kitchen and bath in a new modern building. Walking distance of all Government Departments. $45.00.
H. L. RUST CO.
1001 15th St. NA. 8100.

THE AMBASSADOR
1750 16TH STREET N.W.
1 room, dressing closet and bath...$35.00
2 rooms, kitchen and bath, large foyers and screened porch.........$62.50
24-Hour Telephone and Elevator Service. See Resident Manager. NO. 10474.
GOSS REALTY CO.,
1405 Eye St. N.W. NA. 1353.

1336 NICHOLSON ST. N.W.
Apt. 3. 2 rms., din., k., bath, 2 porches, semidet. bldg.; all outside rooms, $45.
L. T. GRAVATTE,
729 15th St. Realtor. NAtl. 0753.

3624 CONN. AVE. N.W.
Cleveland Park location, convenient to shopping center. 2 rooms, kitchen and bath. Resident manager. $45.00.
H. L. RUST CO.
1001 15th St. NA. 8100.

1326 45TH PLACE N.E.
Living room, bedroom, dinette, kitchen, bath; screened porch; automatic gas heat; $37.50.
WM. H. SAUNDERS CO., INC.,
1519 K St. N.W. DI. 1015.

$45.00 Attractive 5-room, kitchen and bath apt., including heat; chance to sub-rent 1 room and kitchen. 1420 Irving st. nw. ADams 7900.

3541 11TH ST. N.W.
2 rooms, kitchen and bath. New building. Quiet neighborhood. $55.00.
H. L. RUST CO.
1001 15th St. NA. 8100.

1483 NEWTON ST. N.W.
3 rooms, kitchen and bath; front...$50.00
1 room and bath, bachelor..........$25.00
GEORGE F. HANE, INC.,
1422 F st. nw. NAtional 3964.

1832 BILTMORE ST. N.W.
4 Rooms, Kitchen and Bath.
$62.50—$65.

SOUTH HIGHVIEW,
2505 13th St. NW.
3 rooms, kit., bath, porch, Murphy bed. High, cool elevation, overlooking city.

7440-7444 GEORGIA AVE.
Shepherd Park Gardens. New buildings, beautifully landscaped. 2 rooms, kitchen and bath, $55.50. 3 rooms, kitchen and bath, $70.00.
H. L. RUST CO.
1001 15th St. NA. 8100.

SALUDA
1101 EUCLID ST. N.W.
High and cool for the summer. 2, 3 rms., kit., bath; elec. refrig. free. Some apts. with porch; $40 up; see janitor.
HARRY LUSTINE
819 11th St. N.W. NA. 2844.

Offices—Rent 50

2 ROOMS; ideal central location. Triangle Realty Co., 1243 N. Capitol st.

1212 S STREET SOUTHEAST—Three rooms, separate front entrance, $30. See resident manager.

Stores—Rent 53

43 FLORIDA AVE. NE.—Nice size store; suitable most any business; rent, $40. Apply PENN REALTY CORPORATION, 474 K st. nw. MEtro. 1283.

Houses—Furnished 54

ABOVE AVERAGE private home; for summer months. Badminton Gardens. EM. 9141.

ARLING. VA.—Furn. 5-rm. bun., library, grand piano, etc.; gar.; July and Aug.; adults; $60. 3119 8th st. N. Oxford 1790.

ATTRACTIVE new house; Mass. ave. suburb; landscaped grounds; piano; 3 bedrooms, 2 baths; maid's quarters; July, August; $125 month. WIs. 3633.

CHARMING and unique home; Foxhall Village; for summer; cool; well insulated; 3 bedrooms; 1½ baths; 2 screened porches; maid's rm. with bath. EM. 6523.

CHEVY CHASE—6 rooms, bath; attractively furnished; large yard; June 15th to September 15th. CL. 3703.

FOXHALL VILLAGE—6 rooms, 2 screened porches, overlooking park; available June 15 for summer. CLeveland 7196.

GEORGETOWN—Until Oct. 1st, 3 bedrms., 2 baths, side porch, insulated, oil heat, silver, linen; reas. WEst 0669.

GLOVER PARK—Nicely furn. 6 rms., 2 screened porches; recreation, maid's rms.; gar., elec. refrig., washing machine; auto oil heat; till Jan. 1; $85. EM. 4073.

JUNE 15 TO SEPT. 15—Furnished home in Chevy Chase, Md.; 7 rooms, 2 baths, recreation room, beautifully landscaped yard; $90. WIs. 5172.

MASS. AVE. SUBURB—6-room detached; fruit trees, porches, piano; high elev.; immed. to Sept. 15; $75 mo. EM. 9426.

WOODLEY PL. NW., by retired officer; avail. immed. till Sept. 15; well-equip., comfortable home, facing Rock Creek Pk.; fine cond.; drawing rm., din. rm., liv. rm., 4 bedrms., 2 baths, maid's rm. and bath; 2 screened porches; gar.; refs. CO. 0869.

CLEVELAND PARK.
Summer or longer, with special concession for summer lease, 9 rooms, 2 baths, with 2 servants' rms., bath, 3rd floor; garage, oil heat, screened porches; overlooking beautiful grounds. Nicely furnished. In good condition. Call Mrs. Lynch, eve. MEt. 1235 or week days MEt. 3860.

Houses—Unfurnished 56

ALEXANDRIA, VA.—Colonial house, beautifully remodeled; 4 bedrooms, 2 baths; servant's room and bath; G. E. oil burner. H. H. Westcott Co., NA. 0620.

Post Classified Ads—National 4200.

Houses—Unfurnished 56

ALEX., VA.—Colonial, restored; comp. mod.; yard, open fireplaces, elec. refrig., h.-w. h.; $60. Temple 3910, Alex. 88 eves.

ATTENTION, Army and Navy Officers—Chevy Chase, D. C., 6 rms., ba., brick, to 11 rms., 3 ba., brick, $85 to $110; nearby Va., 5 rms., ba., semidetached, $45; nearby Md., 4 rms., ba., $35; Riverdale, 6 rms., ba., ½ acre, $60. Fulton R. Gordon, 1427 Eye st. nw., Room 201. Dist. 5230.

HYATTS.—Semidet., 4 or 5 rms., 2 porches; oil heat furnished; reas. GR. 1110.

KENILWORTH—5113 Quarles st. 6 rooms and bath; a. m. i.; large fenced yard. Apply PENN REALTY CORPORATION, 474 K st. nw. MEtro. 1283.

MT. PLEASANT—3145 17th st. nw. 3-story brick; 11 rooms, 2½ baths. Key at 3150 17th st. nw.

OPEN DAILY, by owner, 2 to 7 p. m., 3412 30th pl., Chevy Chase, D. C., nr. Military rd., 6 rms., 2 ba., brick, $85; also nearby, 11 rms., 3 ba., brick, $100.

511 SHERIDAN ST. NW.—6 rooms; semi-detached brick; oil heat; will dec.; $55. WASHINGTON REALTY CO. GE. 8300.

1833 NEWTON ST. N.W.
Adjacent to Rock Creek Park. 6-room brick; h.-w. h., two inclosed porches, garage, in splendid condition. Open daily.
FIDELITY MORTGAGE INVESTMENT CO.
1105 E St. N.W. NA. 2431.

4328 BRANDYWINE STREET.
Attractive det. brick house, 6 rms., bath, 2 screened por.; oil heat; refrig.; gar.; lovely yard; $85. DIXIE Realty Co., NA. 8880.

6320 5TH ST. NW.—$55; semidetached; brick; 6 rooms; h.-w. h.; oil burner; Frigidaire; redecorated; close to schools and transp. D. L. Luxford, CL. 9161.

5105 7TH ST. NW.—Lovely, modern 5-rm. brick; 3 porches; reduced to $52.50.
511 SHERIDAN ST. NW.—6 rooms; semi-detached brick; oil heat; will dec.; $55. WASHINGTON REALTY CO. GE. 8300.

CHEVY CHASE, D. C.
Near Chevy Chase Circle.
Detached center hall, 3 bedrooms, 2 baths, 2d floor library, 17x17; finished attic; oil heat; 2-car garage. Call MIKKELSON & SON, CLeveland 1156.

CHEVY CHASE, D. C.
6-room, 2-bath brick home, large porch and yard. Garage. $90.
FRANK S. PHILLIPS. DI. 1411.

4808 ELLICOTT ST. N.W.
New detached brick home, 6 rooms, 2 baths, garage, facing Government park; $85. Open for inspection.
A. S. GARDINER
1510 K St. N.W. NAtional 0334.

1838 KENYON ST. N.W.
Two blocks west of Mt. Pleasant st. Row brick colonial; 6 rooms, 2 baths, 2 enclosed rear porches, front porch, maid's room and lavatory in basement. New Standard Oil burning unit; detached brick garage. House newly papered and painted, inside and out. $77.50.
J. A. McKEEVER CO., INC.
1625 K St. N.W. District 9706.

1417 Whittier St. N.W. $90
JUST OFF 16TH ST.
4 bedrooms, 2 baths; also maid's room and bath. Built-in garage.
National Mortgage & Inv. Corp.,
NA. 5833. 1312 N. Y. Ave.

Houses—Rent or Sale 57

TAKOMA PARK—Nicely decorated; 5-room bungalow with fireplace; sale, $5,750 and rent $50. SH. 3444; evenings, SH. 2899.

6024 NEW LEE BLVD., VA.
Center hall, 6 rooms, 2 baths, built-in garage, lot 65x170. For appt., AD. 6273.

Suburban—Rent 58

ALEX., VA.—102 Rucker pl., Rosemont—7-room house, 5 rooms and bath, first floor; 2 rms. and lavatory, second floor; insulated; oil heat, large yard and garage; close to school; rent, $75. ALex. 1615. Apply 501 North View terrace.

ARLINGTON—Modern; 7 rms., 2 baths; oil heat; 10c bus; $75. WA. 6959.

HILLSIDE MD.—Bungalow, 5 rooms, bath, a. m. i.; garage. 20 minutes to downtown. Call after 6 p. m. Hillside 0520.

NEARBY VIRGINIA. 4 bedrooms, 7 rms.; garage; large yard; trees. Available immediately. Temple 3607-J.

$35 Mod. 5 rooms, bath, porchs; open fireplace; garden; furnace; on bus line. Gladys Winfield. Fairfax 190-J.

Shore-Waterfront—Rent 61

CHARMING 9-room furn. house; waterfront farm; beautiful surroundings; secluded; St. Marys County, Md.; $60 mo.; refs. Mrs. Morgan, 1884 Col. rd. AD. 5962.

HERALD HARBOR—Waterfront cot., furn., 4 rms., screened porch, a. m. i.; water; wk., mo. or season. MEt. 2161, Apt. 606.

Wanted-to-Rent 62

MODERN unfurn. 6-room house; fireplace, small yard, garage; Northwest section or nearby Md.; by gentile adult family; occupancy July 1st on lease; not to exceed $75; references; ME. 1216, Burton.

WE NEED HOUSES FOR RENT.
Add YOUR house to our listing for quick rentals (for white or colored).
STROUP Realty Co. 931 N. Y. Ave.

LIST YOUR HOUSES WITH US FOR RENT
MURRAY CO.,
1406 G St. N.W. NA. 7772.

Sale Houses 66

ARMY OFFICER transferred will sacrifice at less than assessed value this beautiful brick home in a wooded section of Chevy Chase. 6 rooms, 2 baths, sun-room, inclosed sleeping porch, maid's room, attic; oil burner; garage. Modern and in good condition. $1,000 cash and assume 1st trust payable $100 monthly, $50 of which is applied to reduction of principal. NAtional 8850 or EMerson 4117.

ATTRACTIVE—Chevy Chase, D. C.; reduced to $10,250; cost $17,500. Detached; 4 bedrooms, 2 baths; 1st-floor lavatory, oil heat, 2-car garage; new-house condition. D. L. Luxford, CL. 9161 or ME. 3734.

BY OWNER, on Colorado ave.; modern, detached, 7 rms., automatic heat, refrigeration; spacious lot; good cond.; 3-car gar.; conv. to everything. GE. 7561.

GOOD N.W. SEC.—9 r., 2 b., mod. rooming or home. $7,450. Owner, CO. 5871-J.

OPPORTUNITY—10 rooms, 3 baths; just west upper 14th st.; reasonable; very easy terms. ADams 4786.

SACRIFICE—Home or investment; $5,550; renovated; 6 rms.; semidet. brick; h.-w. h.; full basement; metal garage; open. 617 Sheridan st. nw. Eve., CO. 1882.
WASHINGTON REALTY CO. GE. 8300.

SEVERAL desirable homes; greatly reduced in Georgetown; $5,500, $7,500, $8,500.
ARENDES REALTY CO.,
1207 Wisc. Ave. NW. WEst 0074.

16TH ST. N.W.—Detached; 10 rooms, 2½ baths; h.-w. h.; garage; yard; terms.
MURRAY CO.,
1406 G St. N.W. NAtional 7772.

20-FT. COLONIAL BRICK.
$4,850. Rock Creek Church rd. nw. 6 large rooms, tiled bath; h.-w. h.; garage. Now rent $50 month. Terms.
LEO M. BERNSTEIN & CO. ME. 5400.

$100 CASH, balance like rent; immediate possession; large 6-rm., cor., det. front house; renovated; fine big lawn; best value in city at $4,675; liberal discount for cash. Box 81, Washington Post.

7-ROOM HOME—$6,250.
All rooms large; 1st class location; paved street; $750 cash; $50 month.
COFFMAN REALTY CO. SH. 4123.

CHEVY CHASE.
Near Chevy Chase Circle.
New, detached Williamsburg colonial; living room, 13x24.6; real delightful kitchen; library, 17x17, with open fireplace; second-floor porch; finished attic; recreation room; 2-car garage. Will trade. Phone MIKKELSON & SON. CLeve. 1156.

$2,000 UNDERPRICED
4 bedrooms, 2 full baths, close to Sixteenth street between 2 transportation lines, in perfect condition, oil burner, terms much less than rent. Price $8,750. Call EMerson 7271.

HIGHWOOD,
Chevy Chase, D. C.
New, detached, center-hall homes; 3 and 4 bedrooms, den and lavatory on 1st floor.
EXHIBIT HOME
3318 STEPHENSON PL. N.W.
Open Daily and Sunday.
From Chevy Chase Circle turn right on Western ave., 2 squares to Rittenhouse st., turn right on Rittenhouse to 33d st., then left 2 squares to Stephenson, then left to property.
G. F. MIKKELSON & SON.
Owners—Builders.

MICHIGAN PARK
Detached house, 7 rooms 2 baths, recreation room; screened porch, garage.
MURRAY CO.,
1406 G St. N.W. NAtional 7772.

Post Classified Ads—National 4200.

Sale Houses 66

PETWORTH, $7,000.
Facing Barnard School grounds, nr. 5th and Decatur sts.—Mod. Colonial brick, with concrete front porch; 8 rms., bath, h.-w. h., elec., screens, hardwood floors, garage. Out-of-town owner must sell.
L. T. GRAVATTE,
729 15th St. Realtor. NAtl. 0753.

NEAR WEST VA. AVE. N.E. $5,500.
Semidetached brick home of 6 rooms and bath; hot-water heat; full cellar; 2-car brick garage; $500 cash, balance $45 per month. See MR. BOUCHER.
R. A. HUMPHRIES,
808 No. Capitol. Realtor. NA. 6732.

$7,950
Buys a new 6-room detached brick home in one of the District's choicest northwest sections. Air conditioned and modern in every detail. Easy terms can be arranged. Call ADams 5297.

LAST CALL
On such an opportunity as this; 4 bedrooms, library and lavatory home in Barnaby Woods offers. Conditioned air, oil burner, true architecture and lovely trees complete the ideal home for your family. Price and terms are right. For appointment to inspect, call EMerson 2794.

NEW LOW PRICED HOMES
Detached, 6 rooms—$6,500 to $7,750
HARRY WARDMAN, INC.
District 3830 1512 K St. N.W.

DETACHED BRICK HOME, $7,950.
Modern 2-story colonial brick home of 6 rooms, bath and garage, on 50-foot lot, west of Wisconsin ave., south of Bradley lane; only 2 years old and has new range and electric refrigerator; small cash payment, balance in one trust on monthly payment; after 6 o'clock phone GE. 7731.
H. G. SMITHY CO.
NA. 5903. 811 15th St. N.W.

COLORED—Corner house; overlooking Reservoir; 6 rooms, bath; h.-w.h.; elec.; gar.; $7,950; terms arranged. DE. 1160.

Wanted—Houses 67

CASH! HOUSES, INVESTMENTS, WHITE. What have you? D. C. E. W. BAILEY, ADams 4786 or mail 1435 Meridian nw.

Sale or Exchange 68

ATTENTION, Real Estate Salesmen—Detached center-hall brick, 6 rms., ba., Chevy Chase, D. C., nr. Conn. ave. Will accept small property and part cash for equity; also corner, ½ acre, 6 rms., ba., Riverdale, Md., same basis. Fulton R. Gordon, 1427 Eye st. nw. Dist. 5230.

Sale Lots 69

ARLINGTON, VA.—12 min. downtown; 50x110; a. m. i.; $6,000-$8,000 neighborhood; conv. Owner, OXford 0140-W.

LIST YOUR LOTS WITH US FOR SALE.
MURRAY CO.
1406 G St. N.W. NA. 7772.

100 Large Building Sites
Part of the Woltz Estate
at Centreville, Va.
Fronting on Lee Highway and in Heart of Village
AT AUCTION
Sat., June 11th, 2:30 P. M.
Very Easy Terms. Band Concert
This desirable property has never been offered before. The first and only opportunity to buy the most select locations fronting on Lee Highway at this important junction, at the buyer's price.
VA.-MD. LAND CO., Agents
Arlington, Va. Walnut 7246
R. Jackson Ratcliffe, Trustee

Suburban Lots 69A

S. E.—DRIVE OUT PA. AVE. and Marlboro Rd. to District Heights, Md., see sign on left; only 6 miles from Capitol; 50 ft. lot on F St. opposite No. 113, $300 cash; corner $350. Also 50 ft. next to 460 Wash. Blvd., $400 cash, including terms. Sewer and water in tract. Call at office next to Sanitary Store on Marlboro Pike afternoons or AT. 8346.

Sale Suburban 70

ARE YOU planning on building or making repairs? Are you particular about good materials and good workmanship? Let J. L. Price do it. His architect is at your command. Full force of competent mechanics, 18 years' experience in Arlington County. FHA money available. "Price is Right." See J. L. Price, builder and broker, at Oakcrest office, 2303 S. Arlington Ridge rd., Arlington, Va., or call IVy 1272.

ARLINGTON—$8,750; attractive, new 7-room brick, 1½ baths, oil heat; large corner lot; beautifully landscaped; garage; near schools and 10c bus; $1,500 down; balance easy terms.
RALPH CRAIN, 4399 Lee Hway. WA. 6959.

ASHTON HEIGHTS, VA.—7-room semi-bungalow, 4 bedrooms, tile bath, colonial fireplace in living room, modern kitchen, full basement, h.-w. h., side porch, garage, beautiful evergreen and shade trees; $5,950.
C. B. YEATMAN. WAlnut 7771

BUY AND LIVE IN NEARBY SUBURBS—Get the most for your money. Increase the family health and happiness. Much reduced price; terms; few for trade, rent. Lots, acreage, shore cottages, orchards. N. E. RYON CO. 1216 N. Y. ave.

FOR SALE—25 acres, 8-room substantial home; ½ mile shore front; on St. Georges River, near Piney Point; good harbor; immediate possession; terms.
ROY GUYTHER,
Mechanicsville, Md.

KENSINGTON, MD.—8-rm. house, bath, cellar, 2 porches, gar.; gas, elec.; lot 75x150; reas. R. E. LEE, KEnsington 125.

NEAR UNIV., MD., 1 blk. Wash.-Balto. blvd.—Practically new 5-rm. brick; thoroughly modern; elec. range, refrig., open fireplace, b. i. garage; large lot 50x200; $5,250; FHA finance arranged. T. RAYMOND BURCH, Berwyn 83 or 24-M.

NEARBY Alexandria, Va.—Remodeled colonial brick house; 7 rooms and bath; open fireplaces; original woodwork; oil burner; attractive garden.
C. E. WORTHAM, Real Estate.
Phone ALex. 3317.

NEARBY VA.—Big 5-bedroom, 3½-bath home on new Lee blvd. Sell or trade for equity smaller prop. Upper floor conv. apts. or tourist. WA. 7511.

NEARBY VA.—Brick bungalow, nearly new, 3 rooms and bath, hot-water heat, hardwood floors; water, gas, sewer, paved street; shade; $3,750, $450 cash, $26.40 month; B and L mtge., no renewals. J. A. BAKER & CO., 1112 North Irving st., Clarendon, Va. WAlnut 7280.

NEW, corner 5 rms., bath, Cape Cod; compl. mod.; $3,990; terms. GReen. 3151-W.

NEW 5-room bungalow hardwood floors, hot-water heat, tile bath, large wooded lot; nearby Md.; price, $3,750; $250 down; terms. Owner, GR. 3331-W.

VA.—12 miles D. C.; acre or more sites; $200 up; some wooded; paved road, electricity. J. A. BAKER & CO., 1112 North Irving st., Clarendon, Va. WAlnut 7280.

COUNTRY HOMESITES.
7½ acres; 2 Miles from Silver Spr.; $4,000.
COFFMAN REALTY CO. SH. 4123.

$100 CASH, $40 MONTHLY
LARGE 5-room California bungalow; hot-water heat; full basement; nearby Md. Phone GReenwood 3734.

ARLINGTON, VA.
$5,800.
New brick bungalow, 5 rooms and bath with modern equipped kitchen and hot-water heat on landscaped lot; conveniently located to everything.
DICK BASSETT. WAlnut 8627.

Post Classified Ads—National 4200.

Sale Acreage 72

2 AND 2½-ACRE tracts of land, nicely wooded, high elevation, 30 min. from D. C. in Va. Direct from owner to purchaser; $295 per tract; no down payment; no taxes; $5 per mo.; immediate possession. Mr. Schwartz, 323 Cameron st., Alexandria, Va. Phone ALex. 747.

2 ACRES $350 PER ACRE.
15 ACRES $300 PER ACRE.
10 ACRES $330 PER ACRE
45 ACRES $350 PER ACRE.
All within 10 miles of Washington.
T. P. JOHNSON
West Falls Church. Falls Church 1735.

Sale—Farms, Land 73

FERTILE 106-acre farm on main road, 25 miles from Washington; 100 acres in grass or cultivation; good 6-room house with bath and city electricity; 9 chicken houses; servants' house, and cattle shed. Considerable personal property included. Price, $10,000; $1,500 cash, assume $5,000 trust, $3,000 balance to be paid $50 per month. Mason Hirst, Exclusive Agent, Annandale, Va., at the end of Columbia pike. Phone ALexandria 869-J-1. Closed Sundays.

$25 DOWN, $10 month, 12½ acres wooded land on State road, 19 miles D. C. Electricity. $590. NAtional 3753.

$3,000, 10 acres, high elevation, excellent land; practically new 6-room house with basement; Montgomery County.
R. D. LILLIE CO.
264 Carroll St., Takoma Park. GE. 3301.

$3,150—Rambling 6-room house on 10 acres, 22 miles from Washington over good roads; new roof, paint and paper; shaded by towering oak trees. $500 down, balance $32.50 per month. See Mason Hirst, Annandale, Va., at the end of Columbia pike. Phone ALexandria 869-J-1. Closed Sundays.

35 ACRES rich land, well located on hard road, 13 miles from Washington; quaint old house in need of some repair, on elevation with beautiful large shade trees, unusual setting; about 80 fruit trees in bearing; 2 springs; good barn. Price reduced to $8,000; half cash, balance at 4½%. Shown by appointment. Phone 38. Buell Farm Agency, Herndon, Fairfax County, Va.

167-ACRE plantation to be sold at auction and divided as follows:

Home tract with 8-room home and 17 acres, 22 1-acre homesites, 15 small farm tracts. Another farm tract with large tobacco barn thereon. Also several larger farm tracts.

All to be sold at auction on the premises at 2:30 p. m. each day, Friday and Saturday, June 10 and 11, rain or shine. Easy terms.

We believe here is a safe, profitable investment. Your careful consideration invited either for homesite as place to live, as a small, profitable farm, or money-making investment. All affairs transacted in a business-like manner with proper consideration for those concerned. Don't hesitate to attend our sales.

Drive to Upper Marlboro, Md., go right by Courthouse, keep on Maryland State Highway No. 4, 3½ miles to property. For further information call NA. 2620.

ZED L. WILLIAMS,
Auctioneer.

Sale—Shores, Waterfront 74

BARGAIN beach cottage on waterfront North Beach; 7 rooms, bath, electric; lovely porches. Will include furniture; will consider trade. Call NAtional 0714.

OLD CEDAR POINT at Morgantown—Large home sites in a beautiful setting on the Potomac; artesian water system; excellent bathing, no sea nettles, good fishing; $200 up; terms. Bus service—Routes 5 and 3 via Waldorf and LaPlata. Call our office or see Mr. Aitcheson on the property.
THE MARYLAND REALTY.
915 Tenth St. N.W. NAtional 8095.

THE ELMS, Beverly Beach; is it cozy, clean, modern? We say so; reduced price/terms, rent. Fern Lodge, Herald Harbor, $125 by yr. Thomas Cottage, Mason Beach, $2,950; terms. Seaside, N. Beach, Shadyside, S. River. N. E. RYON CO., 1216 N. Y. ave.

THREE-ROOM bungalow on salt water, 27 miles from Washington; bathing, boating, fishing, clubhouse, stores; house deliveries of groceries and ice; free school bus. Total price including 2 lots, $325. Easy terms. Box 412, Washington Post.

SO. RIVER—6 r., 2 b.; 1½ acres; cost, $17,000; sac., $7,500. Bauman, NA. 6229.

319 ACRES fronting on mile-wide estuary of Potomac River; 47 miles D. C.; $5,000. Gibons, Barr Bldg., NAtional 3753.

Real Estate Wanted 76

LIST YOUR PROPERTY WITH
BOSS & PHELPS
1417 K ST. N.W. NA. 9300.

LIST YOUR PROPERTY WITH
LOUIS P. SHOEMAKER.
1719 K St. N.W. NA. 1166.

Business Opportunities 77

CIGAR, Candy, Ice Cream and School Supplies, near school; rent $52.50, with 2 rooms. Price $1,250.
DISTRICT SALES.
Suite 200, 1427 Eye St. N.W. NAt. 1002.

GROCERY store, meats and beer, fully equipped. Selling account of other business; reasonable. Phone NOrth 9893.

LUNCH ROOM, downtown; beer; rent, $60. Nice equipment. Does $250 wkly. Small expenses. Price $2,200. Easy terms. Apply 1008 H st. nw. MEt. 4813.

LUNCHROOM FOR SALE—$150 cash, bal. mo. 5-year lease. Owner. Open. 2703 Nichols ave. se.

PARKING LOT for 90 cars; rent reasonable; downtown; price, $1,600.
DISTRICT SALES.
Suite 200, 1427 Eye St. N.W. NA. 1002.

RESTAURANT, liquor license; new equip.; reason selling, illness. $4,000, balance, terms. No brokers. 1727 N. Capitol st.

ROOMING HOUSE, fine location; 17 rms., 5 baths. Low rent. $600 down.
1008 H St. N.W. MEt. 4813.

ROOMING HOUSE bargain at Dupont Circle; 12 rooms, 2 baths, extra showers; nicely furnished throughout; electric ironer and washer included in sale; coil springs, lovely mattresses; will sacrifice for $850; good terms.
S. WINFIELD, 908 10th nw. NA. 9654.

ROOMING HOUSE, 16th and Scott Circle. 10 nice rooms; income over $200 besides owner's apt. See this immediately.
R. M. DeSHAZO, 1123 14th st. nw. NA. 5521.
NA. 5521.

STORE for rent, 604 F st. nw. Ideal for any business. 606 F st. ME. 8352.

TAILOR SHOP for sale—All equipment; good Northeast residential location; sacrifice; urgent; $300 cash. AT. 9072.

17TH AND QUE NW.—Rooming house, 12 r., 3 b.; beautifully furnished; good income; reasonable. PO. 5574-W.

CHATTEL NOTES PURCHASED.
BOB HOLLANDER, 1008 H. ME. 4813.

GUEST HOUSE SPECIAL
18 rooms, 5½ baths, on Rhode Island ave. Beautifully furnished. Low rent. Clears $300 monthly. $4,500. Terms.
KEACH & McCOWN, 1730 H St. REp. 2919.

TOURIST HOUSE—15 RMS. $500 DOWN—PRICE, $1,000
1st and C sts. se. If you want real proposition for your money inspect this unusual bargain. Nice furniture.
EDWIN L. ELLIS,
ROOMING HOUSE HEADQUARTERS
1010 Vermont Ave., Rm. 217. NA. 3384.

Dogs, Cats, Pets 79

BEAUTIFUL registered pointer (female), thor. broken; steady to shot and wing; sac., $50. E. H. Cashell, Rockville 348.

IRISH setters; reg.; Rookwood lines; sired by Broderick's Beancuneen. SH. 4991-W.

Post Classified Ads—National 4200.

Dogs, Cats, Pets 79

WELSH terrier puppies; registered. Mrs. Bolte, Quarters 3B, Army War College.

WIRE FOX TERRIERS—Complete grooming $3, handplucked bathed, nails clipped; called for and returned. Adlea Kennels, Mr. and Mrs. S. A. Wooiner, Washington Grove, Md. Gaithersburg 77.

Horses—Livestock 81

3 LARGE young work mares; 6 work horses, 1 mule. 110 M st. se. AT. 2731.

Sales Miscellaneous 83

DEALERS' ADS under this heading contain a firm name or a business address or state the word "Dealer." Other ads are presumed to be from private individuals. Readers who find dealers masquerading in this column as private individuals are urged to report the matter to The Washington Post.

ACCORDIONS—Before purchasing a piano accordion, it's to your advantage to see Droop's first. 1300 G st. nw.

ANTIQUE MAHOGANY SOFA; GOOD CONDITION. DUP. 7241.

ANTIQUES—Furniture, china, glass, rugs from very prominent estates. Also hundreds of other articles in household line. Drastic sale reduction. Murray Galleries, 1724 20th st. nw. DUpont 1211.

ANTIQUES—Drastic reduction on Virginia sofas, chests, 13-pane corner cabinet, canopy beds. Waxler, 1014 10th st. nw.

ASBESTOS roof coating, 5 gal., $1.19. 1119 9th st. nw. NA. 2400.

ARISTOCRAT AUTO SEAT COVERS for 5 passenger cars with cool weave seat and backs; $7.50 installed. Turner, rear 1417 P st. nw. DEc. 2798.

BEDROOM suite, $40; 3-pc. liv. rm. suite, $45; 9x12 rug, $3.50; must sell; fine condition. 2219 Wisconsin ave. EM. 7509.

CHAIRS, davenport, sideboard dresser, tables, bookcase, secretary desk, upright piano, rugs. AD. 5171.

COIN MUSIC BOX, excellent condition; very reasonable. Apply at 2610 E st. nw., after 6 p. m.

COMPLETE bakery fixtures, including one Coolwater ice refrigerator, ball-bearing lawn mower, two counter cases. Reasonable. COl. 1651-R. 1313 Harvard st. nw.

DINING room table, buffet, American walnut; sacrifice, $7. 6915 Maple st., Takoma Park, D. C. RA. 5879.

FILES—4-drawer, used wood files, $6.50; letter or legal size. H. BAUM & SON, 616 E st. nw.

GAS RANGES—4-burner, with ovens, $5, delivered. PEOPLES SALVAGE CO., 2122 14th st. nw. DUpont 0762.

OFFICE DESKS—Slightly used, from $7.50 up. H. BAUM & SON, 616 E st. nw.

OFFICE DESK AND CHAIR—Also oak table. Will sacrifice. Apply Miss Parks, 1520 K st. nw. NAt. 7891.

PIANOS—We have a few slightly used spinets that we're closing out at prices from $149 up. Such good makes as Huntington, Story & Clark, Behning, Musette and Lenox. Very easy terms. NAt. 3223. Arthur Jordan Piano Co., corner 13th and G sts.

PIANO—Small size studio upright in very good condition, $98. Very easy terms. NAt. 3223. Arthur Jordan Piano Co., corner 13th and G sts.

PIANO—Almost new Louis XV walnut baby grand now reduced to $345. A beautiful piano and a wonderful value at this price. NAt. 4730. Kitt's, 1330 G st. Open evenings.

PIANOS FOR RENT—New popular model spinets, $5.50 a month. Rental paid applies on purchase price if you buy later. NAt. 3223. Arthur Jordan Piano Co., corner 13th and G sts.

SEWING machines, $5 up; Singer treadles, $7.50 up; console electrics, $20 up. 925—927 F st. nw. REpublic 1900.

TYPEWRITERS—All makes, rebuilt or new. Rented, sold, repaired. "United," 813 14th st. nw. REpublic 1177.

TYPEWRITERS - ADDING MACHINES - Sales, service. Est. 25 years. Rentals $3 month; 3 months for $7.50. American Type Co., 1431 East Capitol st. LI. 0082. OPEN EVENINGS.

USED CAMERAS, projectors, binoculars, microscopes, bought and sold. Capital Camera Exchange, 1003 Penn. ave. nw.

ALL KINDS OF BUILDING MATERIAL
ARLINGTON COAL & LUMBER CO.
PHONE JACKSON 1880.

RARE ANTIQUES.
Just arrived from Penna., including stretcher table of pinewood, Hitching pole, Kentucky rifles, old dolls and many other articles. To be sold at private sale, Thursday, Friday, Saturday and Sunday. Open 10 a. m. to 8 p. m.
ELI ALPER'S ANTIQUE SHOP.
Rockville, Md. Phone 214.

PUBLIC AUCTION.
Furniture, miscellaneous pieces, bed, dining, and living room suites, complete handsome set of china. Westinghouse Elec. Refrigerator. Cream gas range—family size—modern, new condition. Sold for storage charges promptly at 2 p. m. Friday.
SMITH'S STORAGE CO.,
1313 You St. N.W. NO. 3343.

Post Classified Ads—National 4200.

Sales Miscellaneous 83

RESTAURANT EQUIPMENT
8 tables, 56 chairs, 7 serving tables, large steam table, large griddle-cake hot plate, china, etc., at auction Friday, June 10, at 2 p. m. Smith's Storage Co., 1313 You st. nw. NO. 3343.

REFRIGERATORS
Frigidaires, General Electrics, Westinghouses, Leonards, Kelvinators, Crosleys, other standard makes; rebuilt and guaranteed; as low as $24.50; brand-new refrigerators at greatly reduced prices; liberal trade-in allowance for your present refrigerator; easy terms. Electrical Refrigeration Service Co., Washington's Oldest Dealer, 1318 14th St. N.W. DE. 3610. Open daily to 9 p. m., Sunday to 5 p. m.

Miscellaneous Wanted 84

BOOKS—Highest cash for good books; bring them or phone G. David Pearlman's Book Shop, 1407 G st. nw. ME. 5415.

ELECTRIC REFRIGERATORS, any cond.; highest cash prices paid. Call DE. 3610.

GOLD OR PLATINUM JEWELRY AND SILVERWARE AND GOLD TEETH ANY CONDITION. WE PAY CASH. A. KAHN, INC. 45 YEARS AT 935 F ST. NW.

HIGH prices for junk all kinds. Federal Junk Co., 1125 1st st. nw. DI. 9594.

WE BUY and repair all types sew. mach. Vacuum cleaners repaired. REp. 1900.

I BUY FURNITURE, DI. 7733
1 PIECE OR 1,000. DAY AND NIGHT.

SPOT CASH PAID IMMEDIATELY.
OLD GOLD AND SILVER
WATCHES, DIAMONDS AND ANY OLD Discarded Jewelry or Gold Teeth.
SELINGER'S, 818 F ST. N.W.

Farm and Garden 85B

RICH MANURED TOP SOIL WITH LIME
OPEN SUNDAY.
Nothing else needed. One ton delivered, $3.00; 3 tons, $7.50. JAckson 2063.

FLAGSTONE
BEST QUALITY, $10 100 SQ. FT.
Phone JACKSON 2063.

Boats—Sale or Hire 86

FOR CHARTER
Large sailing bugeyes at Hains Point—by hour or day. For information and reservation, call RE. 9532.

Business Directory

For information regarding advertising rates or service not listed in this column, call Miss Allen—NAtional 4200.

CAMERA REPAIRING.
CAMERA REPAIRING.
FULLER & d'ALBERT, INC.
815 10th St. N.W. Phone NA. 4712.

FALSE TEETH REPAIRING.
"WHILE YOU WAIT." Emergency Laboratory, Room 601, Westory Building, 14th and F sts. nw. ME. 1833.

HOME IMPROVEMENTS.
MURPHY & AMES INC.—Screens, Lumber, Millwork, Roofing, Insulite. Phones WA. 3096—Falls Church 181.

INSULATE YOUR HOME
For Economy and Comfort.
WINTER and SUMMER
Free Estimates.
Hudson Supply and Equip. Co.
DI. 1070.

PAINTING, PAPERING, ROOFING.
PAINTING, Papering, Roofing. Guaranteed. Reasonable. Estimates free. M.L. SMITH. 1724 Webster St. N.W. AD. 7108-7200.

VACUUM CLEANER REPAIRS
COMPLETE service, $3.45, includes oiling, greasing, new cord, new bag, new brushes. Call for and deliver. Clean-Rite, 3015 14th st. nw. CO. 6100.

Auto Service 90

ANY SIZE AUTO DOOR GLASS, $2; safety glass at small additional cost. Glasser's, 2nd and Fla. ave. ne. DIst. 3670.

Trucks for Sale 97A

CHEVROLET—1932 Panel Delivery, $95. Just the bargain that you need in your business. Perfect in every detail. Will give the utmost service. See it now. Terms easy. H. B. LEARY, JR., & BROS., 4500 Wis. ave. (corner Albemarle st.). POt. 3297.

FORD—1930 Pickup. A popular little model at a popular price. Only $95. Hurry for this bargain. Perfect in every detail. Will give the best in service. H. B. LEARY, JR., & BROS., 4500 Wis. ave. (corner Albemarle st.). POt. 3297.

FORD
1937 Sedan Delivery. 10,600 actual miles. This car is practically new and shows it. Carries new-car guarantee and being sold at a big reduction from original price. Trade and terms.
NORTHEAST MOTOR CO.
920 Bladensburg Rd. N.E. AT. 0200.

TRUCKS.
Thoroughly reconditioned and priced to sell.
Chevrolet '36 hydraulic dump.
Chevrolet '35 dual 157" c.c.
Ford '34 157" dual stake.
Ford '32 4-cylinder panel.
For Added Satisfaction See
ADDISON CHEVROLET
1437 Irving St. N.W. ADams 5411.

Sale—Automobiles 98

BUICK—1932 Convertible Sedan; 6 wheels; trunk on rear; trunk rack; dual horns; practically new top. Beautiful black; runs like a top. One of the sportiest things on wheels. Priced today for only $185. H. B. LEARY, JR., & BROS., 1321 14th st nw. POt. 4900.

BUICK 1936 "460" Convertible Coupe. Driven just 13,000 miles by a diplomat. Condition shows unusual care. 6 wheels; Priced down to $669. Terms convenient.
TOM'S—Gigantic Bargain Center
First and New York Ave. N.E. ME. 9101
NEW CARS 637 N St. N.W. POT. 2400.

BUICK—Late 1937 Touring Sed. 61 series; 6,000 mi.; no dealers. DI. 2200, Br. 2308.

BUICK—1935 Convertible Coupe. Model 46-C. This is surely a beautiful car. Light green finish, brown leather upholstery, new top, excellent tires and a splendid motor. You will find this car real value at $425. C. C. C. Guaranty. Open evenings and Sundays.
CAPITOL CADILLAC CO.
1222 22d St. N.W. NAtional 3300.

BUICK—1935 Coupe. Excellent black finish. Equipped with radio and heater. Spotlessly clean interior. 5 good tires. Special, $387. Lee D. Butler, Inc., Stude. Distrib., 1121 21st st. nw. DI. 1218.

BUICK 1937 Century 4-Dr. Trunk Sedan. "Buick's the buy" and here's a beauty. Beautiful black; practically new. Priced at only $769. Terms easy.
TOM'S—Gigantic Bargain Center
First and New York Ave. N.E. ME. 9101
NEW CARS 637 N St. N.W. POT. 2400

CHEVROLETS—1934 Sedans, Coaches and Coupes. Priced from $165 to $295. We believe we have the finest selection of '34's in town. Come in today and inspect them. We can offer terms as low as $25 down. ADDISON CHEVROLET, 1437 Irving st. nw. AD. 5411.

CHEVROLET 1933 Coach. Priced today at only $295. Excellent black finish; clean as a pin. Don't miss this if you want the best of a big bargain.
TOM'S—Gigantic Bargain Center
First and New York Ave. N.E. ME. 9101
NEW CARS 637 N St. N.W. POT. 2400.

Post Classified Ads—National 4200

Sale—Automobiles 98

CHEVROLET—Cust. Coupe, 1937, De Luxe equipped. Orig. mileage less than 4,000. Perfect and has appearance of brand-new car. Today, $567. Butler Bonded. Lee D. Butler, Inc., Stude. Distrib., 1121 21st. st. nw. DI. 1218.

CHEVROLET—1936 2-Door Sedan. Here is a very smart, good-looking car that reflects the care shown by the previous owner. Clean inside and out. Fine tires and a splinded motor. Fully backed by our guarantee..........................$399
PARKWAY,
MOTOR CO.
3040 M St. N.W. WEst 0181.

CHEBROLET, $15 Down—1932 4-Door Sedan. Beautiful black with mohair upholstery; cowl lights. Perfect in every degree. A real gargain. Balance only $10.56 monthly, think of it! . . only $2.65 weekly. TRIANGLE, No. 2 New York ave. nw. NAt. 3982.

CHEVROLET $449
1937 Master De Luxe 2-Door Sedan. In "like new" condition throughout; excellent tires. This is an unusual bargain at only $449 and with this car go 250 gallons of gasoline absolutely free. 100 other cars to select from. Coast-In has your car.
COAST-IN, INC.,
407-23 Florida Ave. N.E. AT. 7200.

CHEVROLET $345
1935 4-Dr. Sedan. Low mileage and careful handling leaves this car in excellent condition. Beautiful green finish; heater equipped; metal tire cover. See it today and save.
WALSH MOTOR CO.
8200 Georgia Ave., Silver Spring. SH. 4400.

CHEVROLET $150
1931 Coach. Refinished a beautiful blue with cream wheels; upholstery is positively excellent; new tires; mechanically in the very best of condition. A real buy at only $150.
GARDNER-STUART
804 Bladensburg Rd. N.E. LIncoln 8138

CHRYSLERS, 1938 Imperial 4-Dr. Trunk Sedans, also Royals. Driven a few thousand miles by ranking Co. executives. Some with seat covers; radios; built-in trunks. Choice of colors. See them today and save many dollars on a current model. New car guarantee.
TOM'S—Gigantic Bargain Center
First and New York Ave. N.E. ME. 9101
NEW CARS 637 N St. N.W. POT. 2400.

CHRYSLER IMPERIAL—1932 Convertible Sedan. A luxurious automobile. New finish and top; trunk on rear; leather upholstery. A powerful motor. Guaranteed to command attention everywhere. See it today. Priced down to $195. H. B. LEARY, JR., & BROS., 4500 Wisconsin ave. (Cor. Albemarle st.) POt. 3297.

CHRYSLER—1932 De Luxe Sedan. Dual windshield; hydraulic brakes; spotless interior. Cost $1,800 new. A real find for only $195. ADDISON CHEVROLET, 1437 Irving st. nw. AD. 5411.

CHRYSLER $515
1936 4-Door Touring Sedan with trunk, new tires. Fresh from the factory appearance; gleaming black finish. A dignified-looking car for economical transportation. 30-day guarantee.
HYATTSVILLE AUTO CO.,
Hyatts., Md. (on Balto. Blvd.) GR. 1810.

CHRYSLER—1931 "8" Sedan. Pep, power and performance . . . all wrapped up in this bargain for only $99. Don't miss this rare opportunity to save. H. B. LEARY, JR., & BROS., 4500 Wisconsin ave. (Cor. Albemarle st.) POt. 3297.

CHRYSLER 1936 Royal 4-Door Touring Sedan and a beauty. Low mileage; black finish; motor purrs like a kitten. Fully guaranteed. See it today at only $745.
TOM'S—Gigantic Bargain Center
First and New York Ave. N.E. ME. 9101
NEW CARS 637 N St. N.W. POT. 2400

DODGE—1936 2-Door Touring Sedan and the original finish is as nice as the day it left the factory. Many plus features, such as built-in radio and heater. Will gladly demonstrate it over any route you pick $499
PARKWAY,
MOTOR CO.
3040 M St. N.W. WEst 0181.

DODGE $635
1937 De Luxe 4-door Sedan, with trunk. Low mileage. Excellent original finish. Spotless broadcloth upholstery. Excellent original tires. A real buy at $635. Big trade—liberal terms.
NORTHEAST MOTOR CO.
920 Bladensburg Rd. N.E. AT. 0200.

DODGE 1933 4-Dr. Sedan. 6 wheels; radio; heater. A fine motor. Economical, too! A bargain at only $195. Don't miss it.
TOM'S—Gigantic Bargain Center
First and New York Ave. N.E. ME. 9101
NEW CARS 637 N St. N.W. POT. 2400.

DODGE—1938 De Luxe 4-Door Touring Sedan. A ranking company official's car. Driven only 4,000 actual miles; condition is practically that of a new car. Finished in smart Stratosphere blue; all de luxe equipment; radio. Motor is hardly broken in. May now be bought for $125 off new car list price, equipped. New car guarantee, service and terms. Don't miss this big saving. LEO ROCCA, INC., 4445 Conn. ave. EM. 3265. Direct Factory Dodge Dealer.

FORD—1935 Fordor Sedan. With 1936 motor. Beautiful gray finish; priced down to only $265. Here's a real saving for the smart buyer. See it today. H. B. LEARY, JR., & BROS., 4500 Wisconsin ave. (Cor. Albemarle st.) POt. 3297.

FORD, $15 Down—1933 Tudor Sedan. With brand-new seat covers; beautiful black finish, and a fine motor. Condition is excellent. Balance $11.97 monthly, think of it! . . . only $2.99 weekly. See it. TRIANGLE, No. 2 New York ave. nw. Nat. 3982.

FORD 1936 Sedan. $249. It needs a little work. Our shop is too busy. Tinker with it yourself, may now be bought at this ridiculously low price.
TOM'S—Gigantic Bargain Center
First and New York Ave. N.E. ME. 9101
NEW CARS 637 N St. N.W. POT. 2400

FORD $429
1937 Tudor Sedan. A car whose condition justifies a price far in excess of what we are asking. A beauty from stem to stern, clean interior and powerful quiet V-8 motor. Give this car any test you desire and you'll agree it's tops at $429. Liberal trade and terms.
COAST-IN, INC.
407-23 Florida Ave. N.E. AT. 7200.

FORD—1934 Phaeton. If you are looking for comfort, economy and a sporty car that just fits the Washington weather, hurry out and see this sensation. Has been thoroughly checked both for appearance and mechanical condition. A five-minute ride will convince you that it's a steal at......................$259
PARKWAY,
MOTOR CO.
3040 M St. N.W. WEst 0181.

FORD—1937 D. L. Coupe, $525; built-in Ford radio. Billhimer & Palmer, 3014 R. I. ave. ne. GR. 0902.

FORD—1935 Sport Coupe with rumble seat. Motor entirely overhauled. New rings; every detail perfection. See it today for only $249. Ask for Mr. Pevenstein. SULLIVAN CHEVROLET, 460 New York ave. ME. 2811.

FORD—1932 De Luxe Tudor. A real buy for only $139; $9 down, $10 mo. Logan Motors, 18th and M nw.

FORD—1937 "85" Tudor Touring Sedan. If you appreciate a large saving in an immaculate car, then hurry down and give this a spin. Priced today at only $485. Unconditionally guaranteed. H. B. LEARY, JR., & BROS., 1321 14th st. nw. POt. 4900.

FORD—1933 Coach; good motor; $85 cash. 1458 Columbia rd., Apt. 106.

FORD—1934 Cabriolet. Beautiful tan finish. Five good tires and the motor hums to the tune of perfection. Genuine leather upholstery, rumble seat. Will go quickly at $269
PARKWAY,
MOTOR CO.
3040 M St. N.W. WEst 0181.

Post Classified Ads—National 4200.

Sale—Automobiles 98

FORD, $15 Down—1933 Tudor Sedan. With seat covers; heater; beautiful black finish and a motor that performs [illegible]. Yes, sirree, only $15 down, balance $4.50 weekly. It can't be beat for the price. See it today for that vacation, and save. TRIANGLE, No. 2 New York ave. nw. NAt. 3982.

FORD $345
1936 Tudor Sedan and a rare bargain. Equipped with trunk rack; beautiful gray finish with red trim. Truly, it is in the pink of condition. Give it a fair demonstration, you'll like it!
WALSH MOTOR CO.
8200 Georgia Ave., Silver Spring. SH. 4400.

FORD $3.50 Down
1934 Sport Coupe. This beautiful little model is perfect. Washington blue finish; cream wheels, metal tire cover; built-in radio and dual horns. Try it for comparison. Only $3.50 down, balance easy.
STEUART MOTORS.
6th and New York Ave. N.W. NAt. 3000.

FORD—1932 Tudor Sedan. In far better condition than most of the later models. Just traded in by an elderly gentleman; very low mileage. Finish is unusually good because this car has always been kept in a heated garage. You will have many thousand miles of comfortable, economical transportation. And the full price is only $169
PARKWAY,
MOTOR CO.
3040 M St. N.W. WEst 0181.

FORD—1935 Tudor Sedan. Excellent. Only $15 down, $21.11 per month. Handley Motor Co., 3730 Georgia ave. nw.

OAKLAND 8—Rebuilt; like new; cheap; terms. Shibel, 1301 Mass. ave. nw. NA. 9683.

OLDSMOBILE—1933, 6-cylinder Coupe. Attractive tan finish; spotless upholstery, hydraulic brakes and knee action; all contribute to the safety and comfort of this fine car. Priced below book value at $495. Terms to suit your income. ADDISON CHEVROLET, 1437 Irving st. nw. AD. 5411.

OLDSMOBILE—1931 Convertible Coupe. A real sports-car bargain. See it today and save. Priced to a new low, $79. H. B. LEARY, JR., & BROS., 4500 Wisconsin ave. (Cor. Albemarle st.) POt. 3297.

OLDSMOBILE—1934 Sedan. Original black finish; clean upholstery; smooth, quiet 8-cyl. motor; 5 good tires. Priced under market value; only $377. Lee D. Butler, Inc., Stude. Distrib., 1121 21st st. nw. DI. 1218.

PACKARD—1936 "120" 4-door Trunk Sedan. Carefully driven but 9,800 miles by a local judge who just traded it in on a new Lincoln Zephyr. Beautiful black finish; spotless upholstery; built-in genuine Packard radio and clock. We will guarantee this car to be mechanically perfect. $850.
PARKWAY,
MOTOR CO.
3040 M St. N.W. WEst 0181.

PACKARD—1930 5-Pass. Sedan. Beautiful black in good running condition. A real bargain for the used car buyer. Priced now at $145. H. B. LEARY, JR., & BROS., 4500 Wisconsin ave. (Cor. Albemarle st.) POt. 3297.

PACKARD—1936 Model 120-B Convertible Sedan. Flawless original finish like brand-new; many extras, including radio, heater, flexible steering wheel and electric cooling fan, etc. Was formerly owned by our wealthy local family and traded on a new car. Original cost was about $1,800. It is a real buy at our price of $745. Fully guaranteed. Very liberal terms. SUPERIOR MOTORS, 14th and P sts. nw. DUpont 1300. Open Sunday till 5:30 p. m.

PACKARD—1937 4-door Trunk Sedan. Special radio and heater and many other extras. Low mileage, perfect condition. Special for 3 days, $895. This is $150 below market. Covington Motors, 4901 Wisc. ave. nw. Wisc. 5010.

PLYMOUTHS 1938 4-Dr. De Luxe Touring Sedans. Demonstrators and ranking Co. official cars. Driven a few thousand miles. Save first year's depreciation. Priced from $695 up. New car guarantee.
TOM'S—Gigantic Bargain Center
First and New York Ave. N.E. ME. 9101
NEW CARS 637 N St. N.W. POT. 2400.

PLYMOUTH $3.50 Down
1933 Sport Coupe with rumble seat, seat covers, new black finish with cream wheels and trim. A real sports-car bargain. Runs dandy. Give it a trial. Only $3.50 down, balance easy.
STEUART MOTORS.
6th and New York Ave. N.W. NAt. 3000.

PLYMOUTH—1938 D. L. 4-dr. sedan, $295; beautiful cond.; privately owned. Mr. Rosenberry, 1218 Conn. ave. (Dealer.)

PLYMOUTH 1934 De Luxe 4-Dr. Sedan, $303. This beautiful black sedan was repossessed. May now be purchased for this low price. $50 down, $24.30 monthly, includes finance charges. See it at once!
TOM'S—Gigantic Bargain Center
First and New York Ave. N.E. ME. 9101
NEW CARS 637 N St. N.W. POT. 2400.

PLYMOUTH—1936 Sport Coupe with rumble seat. A sporty model to please every smart buyer. Only $419 today. Black finish; condition perfect. Clean as a hound's tooth. See Mr. Pevenstein, SULLIVAN CHEVROLET, 460 New York ave. ME. 2811.

PLYMOUTH 1936 De Luxe 2-Dr. Touring Sedan, with trunk. Get this one quick at this low price, $395. New black finish. Excellent condition.
TOM'S—Gigantic Bargain Center
First and New York Ave. N.E. ME. 9101
NEW CARS 637 N St. N.W. POT. 2400.

PLYMOUTH—1933 Sedan. Give this popular model a fair trial. You'll buy it for only $195. Smart blue finish; black fenders, cream wheels. Condition is excellent. H. B. LEARY, JR., & BROS., 1321 14th st. nw. POt. 4900.

PLYMOUTH—1934 De Luxe Trunk Sedan. We have two of these popular models with air-wheel tires; safety glass throughout and window ventilators; hydraulic brakes; floating power; $100 down and 120 per month for 12 months; includes all finance and insurance coverage. ADDISON CHEVROLET, 1437 Irving st. nw. AD. 5411.

PLYMOUTH—1938 De Luxe 4-Dr. Touring Sedan and a beauty. Less than 4,000 miles on it and that is all that separates this fine car from new. The performance of this demonstrator is directly responsible for new car sales, so condition is perfect. Beautiful stone blue finish; all de luxe dual equipment; built-in trunk. [illegible] a current model for $125 off new car list price, equipped. New car guarantee, service and terms. Don't miss it. LEO ROCCA, INC., 4445 Conn. ave. EM. 3265. Direct Factory Dodge Dealer.

PONTIAC $3.50 Down
1931 Convertible Coupe. A sporty little bargain for the younger set. Cream-green finish, cream wheels, excellent top, rumble seat. Perfect motor. Yes-sirree, only $3.50 down, balance easy. Priced today for only $119.
STEUART MOTORS.
6th and New York Ave. N.W. NAt. 3000.

PONTIAC—1934 Sport Coupe. Priced today at only $269. A sporty little bargain for the youthful person seeking value. See Mr. Pevenstein, SULLIVAN CHEVROLET, 460 New York ave. nw. ME. 2811.

STUDEBAKER—Dictator Sedan, 1937. Original black finish; radio, heater; nicely broken in; owner's name on request. Special price, $667. Lee D. Butler, Inc., Stude. Distrib., 1121 21st st. nw. DI. 1218.

STUDEBAKER—Dictator Coupe, 1937. Orig. black finish; spotless upholstery; low mileage; runs like new; plenty luggage space. Special today, $567. 5-day free trial. Lee D. Butler, Inc., Stude. Distrib., 1121 21st st. nw. DI. 1218.

CASH FOR YOUR CAR.
L. P. STEUART, INC.
1325 14TH ST. N.W.

FOR BETTER USED CARS
MANN MOTORS.
8129 Ga. Ave., Silver Spring, Md. SH. 3861.

Everything Points to
ARCADE-PONTIAC CO.
1419 Irving St. N.W. ADams 0575.

DEPENDABLE USED CARS—Reconditioned cars at bargain prices. Barry-Pate, 1130 Connecticut ave.

"THE BEST USED CARS IN TOWN."
ALL MOTORS, INC.
1164 18th St. N.W.

SHOWN by STOHLMAN
1937 Chevrolet Standard 4-Dr. Sport Sedan with built-in trunk, splendid throughout. $449
1937 Ford Coupe, the economical model "60." Black, clean throughout, mechanically perfect. $469
TRADE—GUARANTEED—TERMS
STOHLMAN
3307 M ST. N.W.

Bob Burns Says—

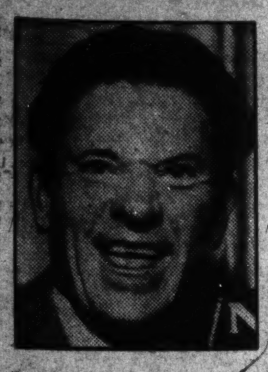

There's nothing that gets into a fella's blood like travelin'. Here my wife and I started to fly to some quiet place for a rest and we wound up flyin' all over the country.

It reminds me of this world traveler who has circled the globe forty times, and has visited every little nook and cranny in the world. When I asked him how he happened to become the world's greatest globe trotter, he said, "Well, it all started when I tried to find a place to park my car."

Copyright, 1938, Esquire Features, Inc.

TERRY AND THE PIRATES — The kid enters a new, daring role, this Sunday. — By Milton Caniff

DONALD DUCK— The Early Bird Catches the Worm! By Walt Disney

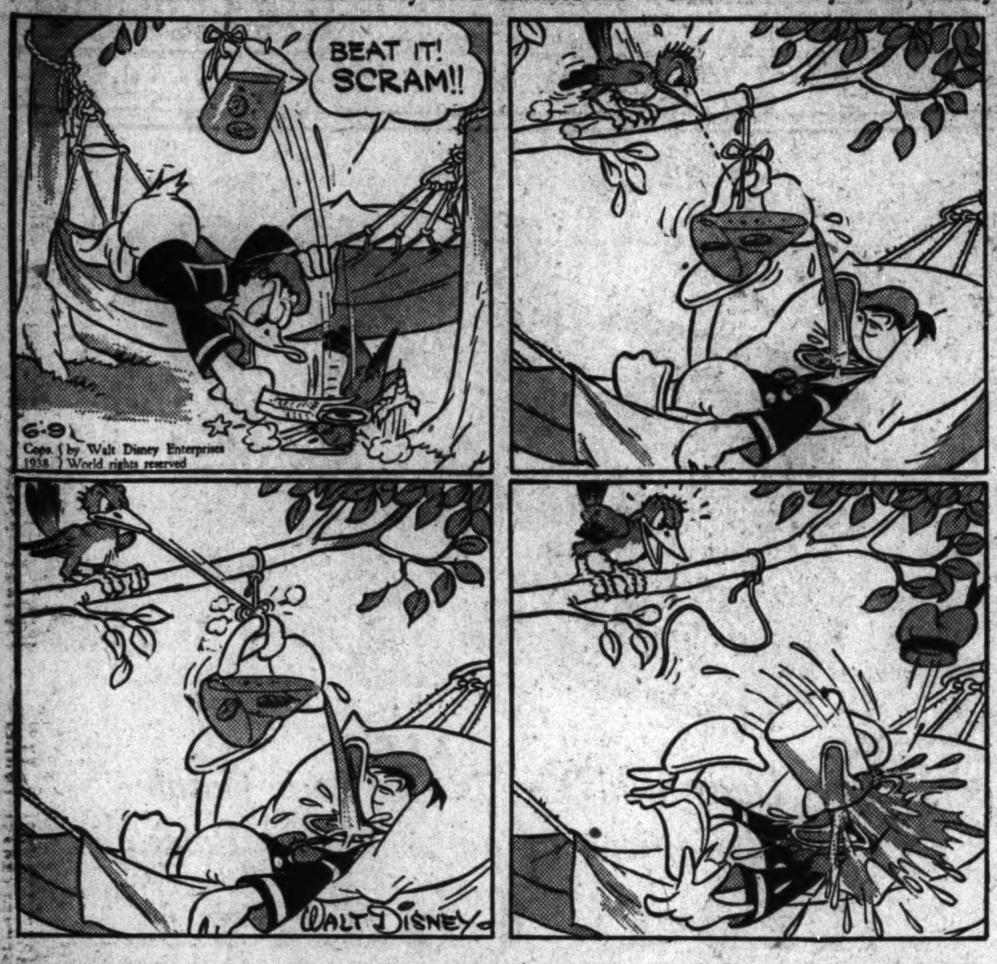

Big Chief Wahoo — Wahoo sees five bucks on Lightning Legs, this Sunday. — By Saunders and Woggon

WINNIE WINKLE — One of Perry's Friends gets into a bang-up, this Sunday. — By Branner

DON WINSLOW OF THE NAVY— Ahead of Schedule — By Frank Martinek

MICKEY FINN — See Uncle Phil hitch-hike back to town, this Sunday. — By Lank Leonard

DIXIE DUGAN — Dixie's niece, Imogene, almost stops a wedding, Sunday — J. P. McEvoy and H. J. Striebel

NED BRANT—A Story of College Athletics — By Bob Zuppke, Famous Football Coach.

JOE PALOOKA — Little Max tries to save Joe from drowning, this Sunday. — By Ham Fisher

JANE ARDEN — Jane's Plan. — By Monte Barrett and Russell Ross

Registered U. S. Patent Office.

BENNY — Flash in the Pan — By J. Carver Pusey

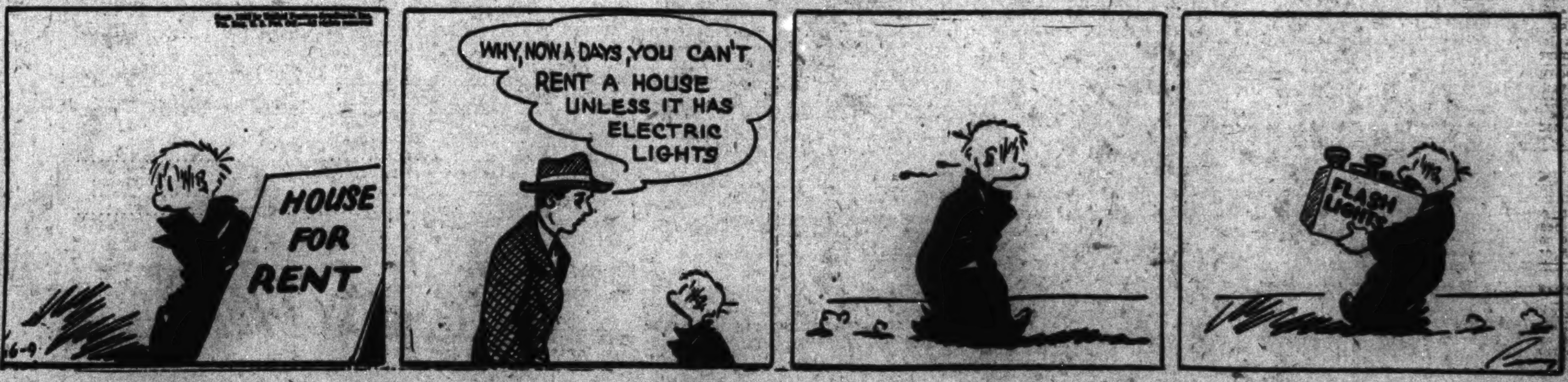

FREE!

A set of 8 giant stamps in color showing Oscar the Octopus and Wahoo's gang. Mail stamped, self-addressed envelope to Chief Wahoo in care of The Post, Wash., D. C.

MAIL THIS COUPON TO THE POST!

NAME ....

ADDRESS ....

Search Ordered For New U. S. Navy Base Sites

Swanson Directs Board to Examine Requirements of the Fleet.

By Barry Sullivan.

To meet the needs of the rapidly-expanding forces, Secretary Swanson yesterday ordered a search for new naval base sites in an area covering half the surface of the globe.

Acting under a provision of the billion-dollar shipbuilding measure, he directed a five-man board of the Navy high command to examine the requirements of the fleet for additional stations in continental United States, its territories and possessions.

Rear Admiral Arthur J. Hepburn, until last January commander in chief of the fleet, will be president of the group, which will convene here about July 15. A report, the Navy's announcement said, must be filed with Swanson for transmission to Speaker Bankhead.

Great significance is attached to the move since naval officials have long been convinced present bases for repair of American battleships are insufficient both in size and number, especially in the Pacific.

Only Pearl Harbor Suitable.

Testimony before the House Naval Affairs Committee on the naval building measure brought out the fact that Pearl Harbor, Hawaii, is the only suitable repair station on the American line of defense running from Alaska through the Hawaiian Islands to Samoa and back to the Panama Canal.

Uncertainty over ultimate independence of the Philippines also is held to be an additional reason for providing bases from which the Navy could maintain communications with the Far Eastern archipelago in case of emergency.

If the United States is to continue to be an important competitor for Asiatic commerce, some authorities believe, it will have to retain some form of sovereignty over the Philippines. To do so the Navy must be in position, not only to reach the islands, but to engage in operations en route.

Recognizing the need for additional "filling stations" in the Pacific, the Navy already has taken steps to obtain sites. On June 1 a new fleet air base at Sitka, Alaska, was placed in operation under the command of Lieut. Commander Joseph C. Cronin, who served here in the Office of Naval Communication in 1923.

Furthermore, the United States recently reasserted long dormant claims to Canton and Enderbury Islands in the South Pacific, which will serve as similar stations both for military and naval aircraft, and for transpacific commercial airliners as well.

Islands in the South Pacific, first visited by American whalers more than a century ago, today have taken on a new importance as possible advance posts for the fleet or for naval patrol planes and other aircraft. These tiny atolls, although valueless in themselves, have great strategic significance because of their nearness to the vortex of naval rivalry lying in the warm waters between Hawaii, the Philippines and the British dominions of Australia and New Zealand.

Island locations suitable for development as bases by the United States have received far less public notice than has Pearl Harbor. One of these, Olangapo, a former station in the Philippines, virtually was abandoned in 1922, and its floating drydock was transferred to Cavite on Manila Bay.

Guam, already in use by Pan-American Airways along with Midway and Wake Islands, as a stepping stone in its transpacific service, could readily be developed into a splendid base for the American fleet, strategists are agreed. Work on the development of facilities there was stopped by the Washington Treaty.

Other U. S. Stations.

In Samoa, southern terminus of the American line of defense, the United States has Pago Pago, the only good harbor on the island.

On the West Coast the only navy yard of importance is at Bremerton, Wash. In the East, stations at New York, Philadelphia and Norfolk are equipped to build and repair warships.

The Virgin Islands, athwart the routes to the Caribbean end of the Panama Canal, were purchased by the United States from Denmark less than a quarter of a century ago, largely because they would threaten the Canal if acquired by a strong foreign power. A naval base easily could be developed in the group.

Section 10 of the naval expansion bill, under which the investigation ordered yesterday will be made, states:

"The Secretary of the Navy is hereby authorized and directed to appoint a board consisting of not less than five officers to investigate and report upon the need, for purposes of national defense, for the establishment of additional submarine, destroyer, mine and naval air bases on the coast of the United States, its territories and possessions.

"The Secretary of the Navy is further directed to cause the report of the board authorized by this section to be transmitted to the Speaker of the House of Representatives during the first session of the Seventy-sixth Congress."

On the board, besides Admiral Hepburn, are Capt. James S. Woods, office of the chief of naval operations, Navy Department; Capt. Arthur L. Bristol, commanding, Naval Air Station, San Diego, Calif.; Capt. Ralph Whitman, in charge of the yard and station development section, Navy Department, and Lieut. Comdr. William E. Hilbert, office of the judge advocate general of the Navy, who will serve as recorder.

Men Drivers Excel, Expert Declares

Men are more efficient than women as drivers, Dr. Karl Allgaier, specialist in driving testing for the American Automobile Association, told the Washington Safety Society at the Department of Labor last night.

"Putting the results of all tests together," he said, "it would seem that men have a slight edge on women as far as the characteristics measured by the driver's tests are concerned."

The meeting was presided over by Dr. M. G. Lloyd, of the National Bureau of Standards.

Hit-Run Cab Strikes 2 Children; 1 Rides on Bumper for 5 Miles

Post Staff Photo.

"Jes' hurt muh haid a bit," exclaimed Isaac Graham, 7, when he illustrated how he took a ride on the front bumper of a taxicab which struck him and his sister when they were playing in the street.

Suspected Driver Held; Was Going Wrong Way on One-Way Street; Boy of 7, Girl of 4 Slightly Hurt.

A 7-year-old colored boy, scooped up by a taxicab that knocked down his younger sister, went for a 5-mile ride on the cab's bumper last night and emerged unhurt.

The boy, Sonny Graham, was walking across the street in the 1300 block of R street northwest with his sister, Betty, 4. They were on their way back from a store to their home at 1338 R street.

A taxi traveling east on R street, a street that is for westbound traffic only, struck both children. Betty was knocked to the curb. Sonny was lodged between the cab's front bumper and radiator. The driver went on his way.

A few minutes later another taxi driver, Howard Stansbury, 31, of 3022 Fourteenth street northeast, stopped at Wisconsin avenue and Garfield street northwest when a man hailed him. With the man was Sonny, a dollar bill clinched in his fist. He had been trying to get a taxi to his home without success until the passerby went to his assistance.

According to Sonny's story to police the taxi driver stopped when he learned of his unwilling passenger, gave the boy a dollar and told him to take a cab home. Both Sonny and Betty were treated at Freedmen's Hospital for superficial scratches and bruises.

All Sonny could say about his experience was, "I hurt my head."

After police had broadcast a city-wide lookout for the driver William A. Foley, 30-year-old former student, was arrested at his home at 308 East Capitol street. His taxi was found by John E. Baker, Ninth Precinct patrolman. Baker called other officers and Foley was arrested while in bed.

He told police that he knew he had struck a child while driving on R street but said he was afraid to stop. He was unaware a second child was lodged on his bumper, he said, until he stopped at Wisconsin avenue and Garfield street to see whether any damage had been done to his car. Foley, who has been driving a taxi for 10 weeks, was charged with leaving the scene of an accident.

Roosevelt Votes Publicity Measure

President Roosevelt yesterday signed the bill to provide publicity on activities of agents of foreign government and foreign political parties engaged in disseminating propaganda in the United States.

The bill was enacted on recommendation of a special Congressional committee, which four years ago conducted an investigation into Communist and other propaganda in this country. It requires the registration with the Secretary of State of all persons, associations or corporations who act as public relations counsel, publicity agent, representative or attorney for a foreign country or foreign political party or for a domestic organization subsidized by a foreign government or political party. Duly accredited diplomatic or consular representatives of a foreign government are exempted.

Goslin Promises Homer, Pays $15 Speeding Fine

The "Goose" Goslin, relief outfielder and pinch-hitter for the Nationals, yesterday gave Police Court a promise of a home-run in the near future—and $15 immediately.

Policeman G. W. Cook, of the Sixth Precinct, arrested Goslin Tuesday night, charging the ballplayer was driving 50 miles an hour on Sixteenth street northwest. In Traffic Court yesterday, Goslin told Judge Hobart Newman he was doing 45 miles an hour.

Judge Newman accepted the latter's figure, and assessed him $15. Goslin made his home-run promise as he paid the fine.

Arthur Lumley, 86, Dies.

New York, June 8 (AP).—Arthur T. Lumley, manager of John L. Sullivan and other boxing notables, editor and cartoonist, died tonight at 86.

Chesapeake Dog To Receive Medal For Saving Youth

Rock Hall, Md., June 8 (AP).—They were getting in line today to hand out honors to Betsy, the Chesapeake Bay dog, who saw her duty—the saving of 12-year-old Bobby Collier—and did it.

When three companions were unable to rescue Bobby after their boat capsized in Rock Hall Creek, Betsy took command and towed the unconscious youth 100 yards to shore. Then she went back to her newborn family of eight and, dog like expected to hear no more about it.

Betsy didn't reckon right. The Maryland Society for Prevention of Cruelty to animals is going to give her a medal, and star her in a program to be broadcast from Baltimore Saturday.

Eleven Are Graduated At Terrell Law School

Dr. John R. Fitzpatrick, dean of the Columbus University Law School, was principal speaker last night at commencement exercises of the Robert Heberton Terrell School of Law, held in Garnet-Patterson auditorium, when the degree of bachelor of laws was conferred on 11 candidates.

Musical numbers were furnished by Josephine V. Muse, Albert A. Burgess and the Washington Concert Orchestra, directed by H. H. Jones. Recipients of the bachelor's degree were John O. Beaubian, John F. Davis, Clyde C. Freeman, Joseph J. Hamm, Roosevelt Jackson, Charles G. Johnson, James E. Jones, Wilbur R. Lea, Roy Logan, Edward B. Saunders and Maurice R. Weeks.

Miss Perkins in France.

Paris, June 8 (U.P.).—Secretary of Labor Frances Perkins arrived at Havre today on the liner Washington, en route to Geneva to attend the International Labor Conference. She will visit London before returning to New York.

'Enjoyed Myself,' So Graduate Presents $10,000 to St. John's

Special Dispatch to The Post.

Annapolis, Md., June 8.—Philip Andrew Myers 2d, of Ashland, Ohio, today was among the 49 graduates who received bachelor of arts degrees at the 146th commencement of historic St. John's College.

Less than two hours later he called upon Stringfellow Barr, president of the college, and gave the institution $10,000 to establish an open scholarship.

Myers, 22, was business manager of the King William Players, college dramatic society, and editor of the Collegian, weekly publication. He said the scholarship would go to a needy student.

"I enjoyed myself here at the college," Myers said. "I am interested in the new program and wanted to do my part to help it and at the same time help some deserving student."

The graduation exercises were held under the old Liberty Tree on the front campus. An academic procession marched from McDowell Hall to the tree for the ceremony, and moved back to the hall after the graduation.

Richard F. Cleveland, son of the late President, Grover Cleveland, referred to conditions in Jersey City and Newark as "pretty terrible" in connection with free speech, during an address on democracy to the graduates.

President Barr announced the prize winner during the academic year following an invocation by the Rev. Dr. James J. Goale, pastor of the First Presbyterian Church. After Cleveland made the graduation address, Barr confered the degrees. The Rev. Dr. James M. Magruder, of the Protestant Episcopal Church, gave the benediction.

During the exercises about 20 spectators left a temporary stand that swayed and creaked ominously. Some returned when it was fixed.

Dr. H. C. Byrd, president of the University of Maryland; Dr. Gilbert Mead, president of Washington College, and Rear Admiral Wilson Brown, superintendent of the Naval Academy, attended the commencement.

Navy to Build World Record Fighting Plane

Weight May Reach 50 Tons; First Model May Cost $3,000,000.

By the Associated Press.

The Navy is ready to start building the world's largest military planes—possibly the largest of any type.

The original model may cost upward of $3,000,000, four times as much as the Army's 32-tone "super-flying fortress." Its weight may reach 50 tons, compared with the nearly 42-ton weight of the Atlantic Clipper, a winged boat designed to fly the oceans with as many as 72 passengers, which yesterday made its initial flight at Seattle.

Another great plane, the Douglass DC-4, a 42-passenger land plane embodying even more revolutionary features than the Boeing transatlantic airliner, also took to the air for the first time yesterday.

Doubled Fund Asked.

After shielding details for more than a year, the Navy disclosed some facts about the flying patrol boat in asking Congress to double the $1,000,000 appropriated last year for its construction. The additional sum is included in the second deficiency bill now being debated in the House.

The lowest bid for construction of the giant naval seaplane, opened last month, was $2,400,000, without engines or propellers, but officials said they could divert the extra $400.000 from other funds.

Rear Admiral Arthur B. Cook, chief of the Bureau of Aeronautics, declared the new plane "will be a very great and important advance over airplanes of the flying-boat type now in existence, and its potential naval value is extremely high."

Just how far and fast the craft will fly is confidential, Admiral Cook said, but he indicated its range would exceed considerably the 5,500 miles needed for a nonstop round-trip from San Francisco to Honolulu. The plane will be partially armored and will carry a crew of 10 or 14 men.

It is expected to be the forerunner of a squadron of 15 or more in the next few years. In lots of that number, Admiral Cook states, the unit cost would be about $1,000,000.

While the Navy is building up its aircraft division, the Army will be strengthening its antiaircraft defenses in double-quick time.

Air Defense Tripled.

Funds in the $463,651,678 War Department appropriation bill which went to the White House Tuesday will make it possible to triple the number of 3-inch rapid-fire cannon now available for defense of cities and troops.

For the purpose the measure also includes almost $29,000,000 in cash and contract authorizations. With this as a starter, the Army high command hopes to remedy in two years instead of four an estimated $53,000,000 deficiency in protection against air raids.

Official estimates indicated that possibly 150 of the most modern guns will be obtained within the next year, aside from quantities of machine guns, searchlights, sound detectors and other equipment.

Less well armed against planes than most foreign powers, the Army now has fewer than 60 big anti-aircraft guns, and all but a handful of these are obsolete.

Virtually all the guns will be mobile, mounted on special trucks designed to speed them to any threatened point.

The Douglas land plane, planned to fly at 200-miles-an-hour when operating at an altitude of 10,000 feet, exceeded its anticipated speed in its initial test, it was learned.

The Boeing, the "Atlantic Clipper," built on conventional flying boat lines, took its first hop after being delayed several days by minor mechanical difficulties. Lifting off Puget Sound, it flew for 38 minutes, landing on Lake Washington, where an exhaustive series of flight tests will be conducted before it is delivered to Pan American Airways. It has a cruising speed of about 150 miles per hour.

The Douglas, first transport plane to have tricycle landing gear, flew over Los Angeles for 76 minutes and made two take-offs and landings.

'Kidnaped' Girl, 17, Nurses Cuts After Ride With 'Friend'

A 17-year-old Washington girl was back at her home last night with a swollen jaw and a cut ear as souvenirs of a 36-hour automobile trip with a "friend of the family."

The girl, who has been in Washington only since February, told police the man offered to drive her to a friend's home. Near Charlottesville, she said, he tried to attack her.

"He struck me on the jaw three times," she said. "He didn't knock me out, though, and he's 6 feet 4½ and I'm only 5 feet 3 inches."

The trip started Monday night and on Tuesday, after a sleepless night in the automobile, the girl prevailed upon a Lynchburg woman to return to Washington with her.

Police Brutality To Colored Scored

Police brutality in the District was protested in a series of resolutions made public yesterday by Doxie A. Wilkerson, Howard University professor, chairman of the legislative branch of the Washington Council of the National Negro Congress, by direction of the council, which held a meeting in the Garnet-Patterson auditorium Tuesday night.

Resolutions referred to increased callousness of police in murder of impoverished and defenseless colored, the policy of those in power to ignore the situation, even in face of the death of the insane Leroy Keys in March, the shooting of Walter Alexander last week, and the representations, protests and petitions for redress of "police activity which has brought about a reign of terror in the District."

The council called on the President, the Commissioners, the District attorney and the chief of police to take immediate steps to "stop the needless and brutal persecution of Negro citizens by police," and to "punish perpetrators of police atrocities." The Rev. Arthur B. Gray, pastor of the Plymouth Congregational Church, and president of the council, signed the resolution.

Tuberculosis Units To Hear 4 of D. C.

Four persons from Washington will address sessions of annual meetings of the National Tuberculosis Association and the National Conference of Tuberculosis Secretaries starting June 20.

Mrs. Ernest R. Grant, managing director of the District Tuberculosis Association, will speak at a meeting of secretaries from large city associations. Dr. C. E. Waller, assistant surgeon general of the United States Public Health Association, will speak on "Sickness and Medical Care Among Transients." Dr. Herbert L. Dunn, chief statistician, Bureau of Census, Commerce Department, will speak on "The Effect of Residence Allocation on the Tuberculosis Death Rate in Southwestern Health Resort States." Dr. Thomas B. McKneely, past assistant surgeon, U. S. P. H. S., will speak on "The Evaluation of the Tuberculin Test as a Screen in School Case-finding Programs."

Awarded Diploma.

Hope Chitty, son of Mrs. Laura Chitty, 1401 Columbia road northwest, was awarded an English diploma at graduation exercises at Riverside Military Academy, Gainesville, Ga., on Monday. A class of 165 cadets was graduated, and awards and diplomas presented to undergraduates.

Lafayette BED SHOP 1747 R I AVE N.W.
New WHITE CLOUD MATTRESSES
FINE FURNITURE

Mrs. Dora Woodson Services Set Today

Services for Mrs. Dora Francis Wall Woodson, 77, who died Monday at her home, 703 C street southwest, will be held at 10:30 a. m. today at Hysong's funeral parlors, 1300 N street northwest. Burial is to be in Cedar Hill Cemetery.

Born in Harrisonburg, Va., Mrs. Woodson was the widow of Frank Graham Woodson, mayor and United States deputy marshal. She is survived by a sister, Mrs. Charles Herbert Hall, of 1855 Calvert street northwest, and a daughter, Miss Genevieve Woodson, of the Internal Revenue Department.

French Flier Hangs Up World's Speed Record

Istres, France, June 8 (U.P.).—An unofficial world's speed record over a 5,000-kilometer closed circuit was set here today by Maurice Rossi, piloting an Amiot 370 Hispano bimotor plane at an average speed of 400.890 kilometers (approximately 248 miles) an hour.

His plane carried a pay-load of 1,000 kilograms, approximately 2,200 pounds.

Delegation Asks WPA to Provide Rural School Aid

Headed by Bishop Francis J. McConnell, of New York, president of the People's Lobby, a delegation from national farm, labor, church, peace and education organization yesterday urged Williams, deputy WPA administrator, to allot adequate relief funds to meet needs of public schools in rural areas.

The delegation included D. A. Wilkerson, American Federation of Teachers; John H. Gray, American Economic Association; Clarence Senior, Keep America Out of War Committee; Dr. Sidney E. Goldstein, Central Conference of American Rabbis; W. R. Ogg, American Farm Bureau Federation; Dr. W. L. Robbins, Friends of the Public Schools of America; Dr. D. N. Shoemaker, American Friends Service Committee; David Lasser, Workers Alliance of America; Dr. A. L. Brandon, American Youth Commission; Warren Mullin, National Council for Prevention of War; Miss Ida Dailes, United Cannery and Agricultural Workers; Dr. T. D. Martin, National Education Association; John P. Davis, National Negro Congress; S. S. McClosky, the National Grange; Miss Dorothey Detzer, International League for Peace and Freedom; Mary Piercey, Youth Committee Against War; Miss Gertrude Stone, League for Industrial Democracy."

For Better
RADIO SERVICE
Phone District 4700
STAR RADIO CO.
4 Stores to Serve You

For quick results at the lowest cost, use Post Classified Ads.

For Dads and Grads! A Remarkable Candid Camera at an Amazing Price!

Argus Camera

36 Exposures To The Roll

12.50

The camera that makes it easy to take perfect pictures at low cost! How pleased Father will be with this Father's Day present—how proud the graduate will be to own an Argus camera! F-4.5 Anastigmat lens, and speeds up to 1/200 second.

Other Argus models at $15 to $25

Falcon Candid Type
Miniature Camera
No complications! Any amateur can take good pictures with the Falcon! Inexpensive, too, because you take 16 pictures on No. 127 film!
3.98

No. 620 Bimat Lens
Kodak Junior
The camera that takes pictures just the right size for your album! 2¼x3¼ inches. Self-erecting front, Bimat lens and speeds to 1/100 second.
11.75

Main Floor—Camera Department—The Hecht Co.

Banish the inconvenience of old time shaving. No lather, no blades, no nicks, no lotion.

Double-edge cutting head means quicker, smoother shaving. Leaves skin soft and gently stimulated.

Women appreciate Majestic's comfort and convenience in removing superfluous hair from arms and legs.

THE GIFT THAT FATHER WILL USE EVERY DAY!

Original $7.50 Majestic
Electric Shaver

Give Dad clean, quick, comfortable shaves every day of the year! The Majestic Shaver banishes lather, scraping, scratching, nicking or cuts! Precision workmanship and expert engineering skill make the Majestic a shaver that gives the ultimate of satisfaction! Operates on AC or DC current!

2.98

Main Floor—Toiletries Dept.—The Hecht Co.

ORDER NOW—For All Summer Long!

Boys'
★ Sleeveless Sweaters
★ Pre-Shrunk Wash Shorts

85c each

Novelty weave and blazer stripe all-wool sleeveless sweaters in brown, maize or blue, sizes small, medium and large.
Sturdy covert cloth shorts in plain or elastic back styles. Blue, green, tan or grey; sizes 6 to 16.

Second Floor—Boys' Furnishings—The Hecht Co.

-MAIL ORDER COUPON-
The Hecht Co., F Street at 7th, Washington, D. C.
Please send me .... boys' shorts and .... sleeveless sweaters at 85c as follows:

	SWEATERS	SHORTS
Size:		
Color:		

Name ....
Street Address ....
City .... State ....
Charge .... C. O. D. ....

The Hecht Co.
F Street at 7th NAtional 5100